erent kinds
Care
fferent Times
Before you go out, protect your complexion from the blighting cold
Ostara

LATEST MORNING EDITION—3 CENTS

The Los Angeles Times

"Sail on, sail on, sail on, and on."

DAY MORNING, VOL. XXXIX. JANUARY 26, 1920.

FIFTEEN DEAD IN RAIL CRASH

Entire Polish Army Captured

AMERICANS TAKEN BY BOLSHEVIKI IN SIBERIAN BATTLE

[BY CABLE AND ASSOCIATED PRESS.]

CHITA (East Siberia) Monday, Jan. 19 (Via Harbin, Manchuria) Jan. 20.—Col. Blunt and seven other American engineers, Miss [illegible] Capt. Charette and several other members of the American Red Cross and an entire Polish army, composed of former prisoners, have been captured by the Bolsheviki at Kliuchinskaya, according to a garbled telegram received from Joseph H. Ray, former American Consul at Irkutsk.

The dispatch from Mr. Ray was sent from somewhere beyond Nizhnudisk, January 14, and was somewhat garbled in transmission. Kliuchinskaya is on the Trans-Siberian Railroad 100 miles west of Nizhnudsk. The Czechs are fighting a rear guard action with the Reds near Krasnoyarsk. Bolshevism is gaining in Chita. Ernest L. Harris, former American Consul at Omsk, is still in Chita. The British, Japanese and French missions and members of the Red Cross have arrived in Harbin.

The only officer in the American army named Blunt is Maj. (captain of cavalry) Wilfred M. Blunt, who, according to the latest available army directory, was stationed at Fort Oglethorpe, Ga.

A Bolshevik wireless communication received in London January 13, announced the capture by the Bolshevik forces in the Krasnoyarsk region of seventeen columns of Polish Legionaries with sixteen guns and 20,000 rifles.

A dispatch from the London Daily Mail's Harbin correspondent received in London January 20, said there was an unconfirmed report at Harbin that the Bolsheviki had destroyed a Polish division near Krasnoyarsk.

The Poles captured undoubtedly are prisoners taken by the Russian army early in the war and sent to Siberia. There, after the revolution, and when the Czechs gained the ascendancy, they were armed and impressed into the anti-Bolshevik forces.

ON CALEXICO DETAIL.

[BY A. P. NIGHT WIRE.]

WASHINGTON, Jan. 25.—War Department officials tonight were unable to identify the "Col. Blunt" mentioned in a dispatch from Chita, East Siberia, as having been captured with other American engineers and Red Cross workers by the Bolsheviki. There is no Col. Blunt on active duty at the present time, it was said, and the only other officer by that name, Maj. Wilfred M. Blunt, is in command of a squadron of the Eleventh Cavalry at Calexico, Cal.

Army officers were of the opinion that inasmuch as the dispatch was received at Harbin in a garbled condition, the names of all those captured might have been garbled.

BULLETINS.

[BY THE ASSOCIATED PRESS.]

LIMERICK, Jan. 25.—The police barracks at Murroe, occupied by eight constables, was attacked after midnight by about forty armed men. The two parties exchanged shots for two hours. The raiders vainly tried to bomb the building, but fled on the approach of the military. So far as known nobody was injured.

HELSINGSFORS, Jan. 25.—Dorpat reports say a revolt has broken out in the Red garrison at Moscow. Another report says the people's commissaries at Moscow have moved to Tver, owing to the spread of the plague.

LATEST NEWS

Condition Satisfactory

"The condition of Stoddard Jess is satisfactory." That was the report given out last night at Palm Springs, where the president of the First National Bank of this city was operated on last Friday for an affection of the liver.

Sabotage in Germany

BERLIN, Monday, Jan. 26.—The government's decision to close the railway repair shops in Berlin, Breslau, Hanover, Frankfort, Darmstadt, Gotha and other points is due to the steadily receding volume of the output from them due to "passive resistance by the workers under the influence of communistic agitators," it is stated.

Two Held as Burglars

Robert E. Worsley, 26 years of age, and Frank Scott, 19, are held at the University Police Station on suspicion of being burglars. They were arrested last night by Officers McGowan and Frost at Washington street and Vermont avenue. When searched, a revolver was found on Scott. The young men say they just arrived in this city.

Newberry Trial Tuesday

GRAND RAPIDS (Mich.) Jan. 25.—Veniremen, defendants, witnesses and a small legal army began arriving here today for the trial, which opens in Federal Court Tuesday, of U. S. Senator Truman H. Newberry and 134 others charged with conspiracy and fraud in the 1918 Senatorial election. Nearly 700 witnesses, it has been estimated, will be called by both sides and the trial is expected to extend into March.

Publishers Economize

WASHINGTON, Jan. 25.—Publishers, largely through the introduction of economies, decreased the amount of news-print paper used last month by 9565 tons, compared with amounts used in November, the Federal Trade Commission disclosed today in its news-print-paper review for December. Production was 122,781 tons, 21,746 tons over November. Total print-paper production in 1919 was 1,374,517 tons, as compared with 1,260,385 tons in 1918.

Big Paper Mill Deal

TACOMA, Jan. 25.—Launching of the Zellerbach Paper Company interests into a new field in Washington is announced. The Zellerbach interests, through a deal closed by Mr. Higgins, become owners of the Port Angeles paper mills. The company will operate the mills at increased capacity, making news print exclusively, it is announced. The new management will establish an initial capacity of at least fifty-five tons daily.

Germans Indorse Crime

BERLIN, Jan. 25.—A mass meeting in protest against extradition by the Allies of Germans wanted for trial was held today by patriotic societies in the Circus Busch. A large crowd attended. Margaret Behm, Conservative member of the Assembly, one of the speakers, was interrupted by cries of "Revenge, revenge!" "Not yet, not yet!" she replied. "Be patient!" The chairman of the meeting was applauded when he announced the United States was holding aloof from the extradition issue.

Four More Burglaries

A burglar with a penchant for high-grade silverware entered the residence of Edgar Dean, 2229 West Thirty-first street, last night while the family was away and stole a silver set valued at $1000, government bonds worth about $500, building bonds worth $500 and about $500 in money. The residence of Ed Woolums, 510½ East Thirty-fifth street, also was entered and jewelry and clothes worth about $180 stolen. H. W. Hodges of 1310 Sixth avenue and D. J. Brady of 1607 South Gramercy place also reported that their homes were burglarized.

TAMPICO IN NEW ERA.

Carranza Lifts Lid on Drilling.

Royal Dutch Shell Interests to Erect Eighteen Big Storage Reservoirs.

This Company Alone Produces Million Barrels During December.

BY W. D. HORNADAY.

[EXCLUSIVE DISPATCH.]

TAMPICO (Mexico,) Jan. 25.—Well-drilling operations on a big scale have been resumed in the great oil fields of this region as a result of the suspension of the decree issued recently by President Carranza prohibiting the starting of new wells.

It is stated by late arrivals here from the more southern fields that there is more activity in those localities than for several months. Preparations are going forward by the different companies for enormous increases in the production, transportation and marketing of petroleum.

Several new topping plants of large capacity are proposed. The Texas Company has placed three stills of its new topping plant in operation, and three more stills will be placed going soon, bringing up the daily capacity to 10,000 barrels. This plant is located just across the Panuco River from Tampico.

Another important feature of the oil industry here is the rush that is going on in the erection of additional storage tanks. Practically all of the larger companies are either erecting more tanks or plan to do so as soon as the materials can be had.

BIG EXTENSIONS.

The Mexican Aguila (Eagle) Oil Company, formerly owned by the Lord Cowdray interests, but now a subsidiary of the Royal Dutch-Shell interests, is receiving bids for the erection of eighteen steel storage tanks, each to be of 64,000 barrels capacity, and which, when finished, will add 1,162,000 barrels to the storage capacity of that company in the Mexico fields. These tanks will be the largest ever built here, the capacity of the standard steel tanks heretofore being 55,000 barrels.

Francis X. Anglin, assistant to J. F. Guffey, president of the company, and Frank C. Czarnecki, engineer of the company, have arrived here from New York for the purpose of inspecting the progress of the improvements that are now under way. They visited the Tecomate terminal of the company, and found that the installation of the ice and cold-storage plant was finished; that three storage tanks are in course of erection, and that the sea-loading pumps, boiler foundations and pipe runways have been finished. The grading for the wharf is finished, and the construction of the pipe line is well advanced. At Amatlan the company is installing a pumping plant and erecting two steel storage tanks.

"EAGLE" BREAKS RECORD.

The Mexican Aguila (Eagle) Oil Company shipped a total of 1,075,921 barrels of petroleum and petroleum products from the ports of Tampico and Tuxpam during the month of December. This was an increase of 166,521 barrels over its shipments for the preceding month. Its coastwise shipments amounted to 267,452 barrels during December. This went to supply its refinery at Minatitlan, Isthmus of Tehuantepec.

Other reports of shipments for the month of December include those of the Freeport & Mexican Fuel Oil Corporation with a total of 293,519.96 barrels, as compared with 331,333 barrels for November; the Huasteca Petroleum Company, 1,241,619.44 barrels, a decrease of 60,221.60 barrels from the preceding month's record; the Pierce Oil Corporation, 107,189 barrels, an increase of 45,550 barrels over the previous month; the Texas Company, 888,223.54 barrels, as compared to 601,851 barrels shipped during November.

MARKET WIDENS.

It is noticeable that the marketing of the Mexican petroleum is being rapidly widened. During the month of December exports were made to Great Britain, South American and Central American countries, Cuba, Holland and France and the United States. Of course the bulk of the exports were to the United States, but the Mexican Aguila (Eagle) Oil Company sent more of its production to England than to the United States during the last month.

No effort is being made on the part of any of the foreign companies to increase their fee simple, or lease holdings, of land in the oil-producing territory at this time. This is due to the uncertainty of their investments in these fields.

Storm Center in Medal Controversy.

Commander David W. Bagley,

Who is a brother-in-law of Secretary Daniels and whose award of the Distinguished Service Medal started the present squabble. Admiral Sims criticised the award because Bagley lost his ship, and the rule in all navies is that a man who loses his ship is not entitled to any medal or recognition. In many countries the loss of a ship means a court-martial.

DANIELS'S TESTIMONY IS EAGERLY AWAITED.

NAVAL MEDAL CONTROVERSY ENTERS INTO SECOND PHASE AT TUESDAY'S SESSION.

[EXCLUSIVE DISPATCH.]

WASHINGTON, Jan. 25.—Just what will happen in the naval medal controversy when Secretary Daniels takes the stand on Tuesday is the subject of much speculation in army and navy official circles. The secretary may again defend the award of the D.S.M. to his brother-in-law, Commander Bagley, but this is thought unlikely in view of the fact that the officer has returned the decoration. Undoubtedly Daniels will base most of his testimony on the Mayo testimony which was much in his favor.

The fact that any discussion of the naval conduct of the war, aside from the decoration phase, is barred, robs the inquiry before a Senate committee of much of the sensations which marked sessions before this ruling went into effect.

HINDUS CHARGED WITH CALIFORNIAN'S DEATH.

LIME-EATEN BONES OF YOUTH FOUND ON ARIZONA RANCH; CLAIM ROBBERY.

[BY A. P. NIGHT WIRE.]

PHOENIX (Ariz.) Jan. 25.—Mystery surrounding the disappearance of Reuben Cervantes of California here April 9, 1919, was declared by Sheriff's officers to have been solved yesterday with the arrest of two Hindus, Harnam Singh and Mahr Singh.

A warrant will be issued Monday charging murder, according to the Sheriff.

The arrest follows discovery Thursday near Chandler, Ariz., of lime-eaten fragments of a human skeleton, surrounded by a few scraps of a man's clothing. Cervantes disappeared suddenly while living with the Hindus, who are farmers, immediately after Cervantes had sold a ranch near Chandler for $10,000.

PUBLICITY AGENT IS EMPLOYED BY ENGLAND'S ROYALTY TO PUT KING BUSINESS OVER IN EUROPE

BY JOHN S. STEELE.

[BY CABLE—EXCLUSIVE DISPATCH.]

LONDON, Jan. 25.—The King business is at a discount today in Europe. Everywhere the thrones have been failing and the most stable as far as appearances go is that of Britain. Even in Britain, however, it is recognized that royalty, if it is to last, must justify itself and must be based on the people's will. The result of this realisation is an entire change in the attitude of British royalty toward the public and more particularly toward the newspapers which must be the link between the court and the public.

Just now the supporters of royalty are engaged in the comparatively easy task of "putting over" the Prince of Wales. I say that it is an easy task because the Prince himself is a popular figure. America has seen him and will understand. He is a young man, good-looking and by no means a fool. He is not a great genius, of course, but he has lots of common sense, he is modest and he is really democratic.

FORMER GOTHAMITE.

A press agent at Buckingham, you will exclaim. Yes, it is quite true. The publicity work at Buckingham Palace is in the hands of a famous newspaper man who is nearly as well known in America as in England. I am not permitted to mention his name, but I may say that he was employed for many years on a leading New York paper and that later he was one of Lord Northcliffe's most trusted editors. He now devotes all his time to putting over royalty with the English people.

How great a change this is no one can realize who was not familiar with the relations between the English court and the English newspapers in the days of Queen Victoria. In those days there were simply no relations. No news was given out at Buckingham Palace and to apply for any would have been regarded as an impertinence if it ever had been done.

There was some slight relaxation in King Edward's time. A "court news-man" was appointed and every night a formal bulletin of the day's doings of royalty was issued from the palace. The King himself recognized the existence of the newspapers and even allowed reporters to follow at a respectful distance when he went to tour in his kingdom.

GEORGE LIKES PUBLICITY.

When King George came to the throne there was a distinct advance. The present King is really a democratic person. He served in the navy, which is a democratic service and he made many friends outside the royal circle. About all, he is possessed of a lot of sterling common sense. He, therefore, encouraged publicity and did all in his power to cut out the ridiculous etiquette which hedged him round and kept him apart from his people.

At least twice in the last three years King George has consented to a newspaper interview and arrangements have been almost completed when the court officials intervened and vetoed the arrangement because such a thing had never been done before. King George has been able to do a good deal, however, to make things easier for the reporters whose duty it has been to accompany him throughout his kingdom.

L. A. WOMAN HURT IN A COLLISION ON CANADIAN PACIFIC

[BY A. P. NIGHT WIRE.]

NORTH BAY (Ont.) Jan. 25.—Fifteen persons are dead and a large number injured as the result of a collision today between the two sections of the Canadian Pacific express for Vancouver, about eleven miles east of here. The rear sleeper of the first section, which was stalled, was telescoped by the locomotive of the second section and eight passengers were killed outright. Seven died later from their injuries.

At the hospital where the injured were taken it was stated that no further deaths were expected among the survivors. The only names of the dead available tonight were those of a Mrs. Peam and her two young sons, who were on their way to Calgary. The two boys were killed outright and Mrs. Peam succumbed later to her injuries.

The hospital cases include Miss Kean, Mr. and Mrs. Kleane and Mrs. Kléane, Sr., and a bride and groom, whose names have not been learned.

MONTREAL, Jan. 25.—An official statement issued tonight by the Canadian Pacific gave the names of four of the persons killed in the wreck near North Bay, Ont., as Mrs. Susan Peden of West Vancouver; her sons, Wallace and Hugh Peden, and Mr. Tulley, Winnipeg, Man. Among those injured were two Americans—George Rasmussen of Seattle, internal injuries, and Miss Dorothy Skeene of Los Angeles, internal injuries.

DR. KERN RESIGNS.

Norwalk Medical Superintendent Ill, Gives Up Position.

Owing to the ill-health of Dr. W. B. Kern, medical superintendent, Norwalk State Hospital, has tendered his resignation to the board of managers, to become effective March 1, it become known yesterday. The resignation was tendered some weeks ago.

Dr. Carrie Parsons Bryant, vice-president of the State Board of Charities, said last night that an erroneous report had been circulated that the board had demanded Dr. Kern's resignation. She said the resignation was tendered some time in December. The State Board of Charities and the board of managers of Norwalk State Hospital discussed the subject and came to the conclusion that, owing to Dr. Kern's ill health, it would have to be accepted, but the board did not demand the resignation.

OPEN RECLAIMED LAND IN WYOMING-NEBRASKA

[BY A. P. NIGHT WIRE.]

WASHINGTON, Jan. 25.—Approximately 10,000 acres of reclaimed land in Wyoming and Nebraska will be opened to homestead entry early in March, the reclamation service announced today.

The two tracts to be opened constitute the largest area of reclaimed land opened to the homesteader in more than five years, officials said.

COOLIDGE IS NOT TO RUN

Says He is Not Out for Presidency.

Will not Permit Imputation that He has Used His Office for Gain.

Declares He has Made it Plain that He is not Seeking Nomination.

[BY A. P. NIGHT WIRE.]

BOSTON, Jan. 25.—Gov. Coolidge declared today he was not and never had been a candidate for President and that he would not enter a contest for the Massachusetts delegation to the Republican National Convention. He also said he would oppose presentation of his name at the Chicago convention, but was emphatic in his assertion that he would not permit the imputation that he had used the office of Governor to promote his own interests through the selection of delegates.

In a formal statement, he said, in part:

"The times require of men charged with public responsibility a singleness of purpose. The curse of the present is the almost universal grasping for power in high places and in low, to the exclusion of the discharge of obligations. It is always well for men to walk humbly. . . .

"I have never said I would become a candidate for President. I have never accepted, unless by silence, efforts made by statesmen of more than national reputation to present my name to the convention. I have made it plain I could not seek this office.

"Some weeks ago it was represented to me that certain forces in Massachusetts desired to support me. No contest for delegates has ever been contemplated. I have had no purpose to enter such a contest. The probable outcome of a contest need not be considered. It is enough to know that some Massachusetts people intend to make one.

"My paramount obligation is not to expose the great office of Governor, but to guard and protect it. The people are entitled to know that their office is to be administered not for my benefit, but for their benefit, and that I am not placing myself in any position where any other object could be inferred. . . .

"I have not been and I am not a candidate for President."

OPEN SHOP IN SAN ANTONIO.

Manufacturers Come Out Squarely for Fair Dealing and Abolition of Boycott.

[EXCLUSIVE DISPATCH.]

SAN ANTONIO, Jan. 25.—The open shop principles have received the official indorsement of the San Antonio Manufacturers' Association. The association has adopted the following declaration:

"The San Antonio Manufacturers' Association believes in fair dealing as the fundamental and basic principle of the relations between employer and employee.

"It does not oppose organizations of labor, but does oppose boycotts, blacklists and other illegal acts of interference with the personal liberty of employer and employee, the results of which are always paid for by the public.

"No person should be refused employment or in any way discriminated against on account of membership or nonmembership in any labor organization, and there should be no discriminating against or interference with any employee who is not a member of a labor organization.

"With due regard to contracts, it is the right of the employee to leave his employment whenever he sees fit, and it is likewise the right of the employer to discharge any employee when he sees fit.

"Employers must be free to employ their work people at wages mutually satisfactory, without interference or dictation on the part of individuals or organizations not directly parties to such contracts.

"Employers must be unmolested and unhampered in the management of their business, in determining the amount and quality of their product and in the use of any methods or systems of pay which are just and equitable to all.

"In the interests of the employees, employers and the public of the country, no limitation should be placed upon the opportunities of any person of legal age to learn any trade to which he or she may be adapted.

"We insist upon the principle of every man having the right to make his own living, to achieve the happiness of himself and his dependents and to help wipe out the world deficit of life's necessities, by pursuing daily the avocations of his choice unhampered. And this desirable condition of affairs can be found only where the system of the open shop prevails.

"The San Antonio Manufacturers' Association is in favor of the open shop and insists that the doors of no industry be closed against American workmen because of their membership or nonmembership in any labor organization."

RAM IS WORRIED.

ower Bids Fair to e Favorite Son.

Backs at All of the Growing Boom for Former War Food Wizard.

, Party Splitter and ld-be Treaty Killer, is Slipping Fast.

ROBERT B. ARMSTRONG.

[BY A. P. NIGHT WIRE.]

HINGTON, Jan. 25.—Hiram is thoroughly alarmed by the ...rity of the boom for Herbert ..., is attempting in all ... command to bolster up ...ially frigid eastern chances ...ing the opening of a Hoover headquarters in New ...rk. The announcement has ... to lend hurrahs.

Hoover, a Californian, as ... citizen of the United ... and the world, is the real "... son" of the Golden State. ... by Johnson. Even Johnson-plated, doubly-insulated ... cannot fend off the shock ... Hoover forces. Johnson must ... to point to as ... he can begin ... impression as a Presidential ... in the East. And ... growing suspicion in the ... is not the only man ... for President in California. Johnson announced the ... his New York headquar-

(Continued on Second Page.)

AN'S NAVAL POWER IS MYTH.

Fleet Is Practically the Equal of the Tokio Government's Entire Sea Power; Mikado's Diet Has No Real Plane Programme.

BY FRAZIER HUNT.

[BY CABLE—EXCLUSIVE DISPATCH.]

Jan. 25.—Japan is cher-... of whom are better than third-raters. ... dream of her future ... There is practically no aircraft pro-... eight"—eight battleships ... tection in any Japanese harbor and ... battle cruisers to be in ... as long as Japan fails to build up ... 1927. At present she has ... this modern branch of warfare she ... battleships and four ... would be perfectly helpless before ... America has eight- ... the American navy fliers. The Amer-... and is either build- ... can navy, due to brute power, would ... on twelve more bat- ... control the Pacific, and every morn-... and eight great battle cruis- ... ing a hundred bombing planes could ... have some 300 beautiful ... hop off our protected ships and drop ... cruisers, some scores of sub- ... their Easter eggs on the ships. ... A proven naval flying ... Japan does have a large standing ... fairly well takes care ... army, formed by compulsory serv-... As to the present: ... ice and a great trained reserve, but ... American Pacific Fleet, num- ... it, too, would be bottled up on the ... erically one-half our whole ... islands if war should ever come ... is practically the equal ... with America. Today Japan has ... Japanese fleet. The At- ... twenty-one army divisions in her ... of the United States fleet ... active force. Recently the term of ... give America a two-to- ... compulsory service was reduced for ... age in gun-power can be ... all healthies, except the cavalry, from ... through the Panama Canal ... three to two years, during the third ... the Pacific by the time the ... year the men being considered on ... fleet could reach Califor- ... furlough. This gives her a standing ...

JAPS WOULD HIDE.

... army of 370,000 men, with a first re-... war between the two ... serve of 435,000 and a second re-... be a naval war, with ... serve of 660,000 officers and men— ... fleet hiding in mine- ... a total of 1,470,000 trained men, all ... waters, waiting for a ... under 40 years of age. Her total ... spring on a part of the ... man-power, considering 17 the min-... fleet. Lying on the flank ... imum age, is estimated at 5,500,000 ... water route to the Phil- ... physically qualified men. ... would be able to em- ...

But Japan's whole army system is ... our Pacific com- ... old-fashioned and behind the times. ... our ships would be ... She has made absolutely no changes ... dig her out. She would ... during the great war, and before her ... not have the full fleet, nor would ... army officials consider it an effi- ... she have a chance to attack hers. ... cient one it must be completely re-... Coming on, and for the next two ... organized. ... years, she would be helpless ...

TRANSPORT DIFFICULTIES.

... without naval forces; American ... Her transport system is backward, ... would simply bomb her ... there being practically no motor ... of their nests. ... transports in the whole army, while ... there is an absolute dearth of all ... The navy today has ... the new inventions that the war has ... no fliers, and the whole ... brought. ... army has but 100 planes ... America, modernizing her naval ... only five licensed fliers, none ... forces and bases in the Pacific, need ... only keep her powder dry.

DEMON RUM NOT YET VANQUISHED

Drys not at All Sure of the Victory They Claim.

Ask for Twenty-five Millions to Finish the Job.

See Bitter Struggle Coming from Liquor's Friends.

[EXCLUSIVE DISPATCH.]

WASHINGTON, Jan. 24.—Though it is the popular impression that the prohibition fight in the United States is over, the Anti-Saloon League insists that it has just begun, in a declaration today emphasizing its appeal for $25,000,000 to keep up warfare on the demon rum, notwithstanding its shackled conditions.

Wayne B. Wheeler, general counsel for the league, makes an impressive statement in behalf of its need for money, asserting that to decrease activity now would be like refusing to harvest a crop after it had been raised. It points to the various activities of the wets to overcome the prohibition and override the law, and says:

"The discussion concerning the drive of the Anti-Saloon League of America for $25,000,000 to continue its work at home and abroad is revealing facts daily which prove the necessity and wisdom of the campaign.

NEW FOES OF ARIDITY.

"To decrease activity at this time would be like refusing to harvest a crop after you had raised it. Our opponents would not let us quit even if we desired to do so," continued Mr. Wheeler. "The liquor interests seem disposed to spend their last dollar to defend their outlaw traffic. In addition to all old liquor organizations, two new ones have been formed—the Association Opposed to National Prohibition and the Association Opposed to the Eighteenth Amendment.

"In Rhode Island, Massachusetts, New York, New Jersey and several other States wet organizations and some wet officials are encouraging defiance to national prohibition. They have enacted, or attempted to enact, laws to permit certain liquor which the Federal government prohibits and in their campaign with wet propaganda are inflaming the lawless to defy the Federal Prohibition Act.

COURT ATTACKS.

"The court attacks on national prohibition, the threat of the liquor organizations to elect a wet Congress to weaken the national prohibition code and resubmit the Eighteenth Amendment and to elect wet legislators to carry out their programme is a sufficient challenge to the friends of prohibition to get busy rather than quit. In addition to the activities at home, the brewers are invading other countries to establish their trade.

"The United States made for herself a place in history in this war by helping others. This is the spirit of the new age. The churches have raised over $500,000,000 to advance Christian civilization. A budget of over $1,000,000,000 has been indorsed for world evangelization. Missionaries tell us that liquor neutralizes their work in many countries. It is a good investment for this country to protect their missionaries' activities and help remove the traffic that hamstrings missionary work."

CHILE'S DRY SYMPTOMS.

[BY CABLE AND ASSOCIATED PRESS.]

SANTIAGO (Chile) Friday, Jan. 23.—A group of Senators of all parties has brought forward a bill which would prohibit the opening of new saloons in Chile and forbid the sale of intoxicants in those existing.

PHILADELPHIA HAS ANTI-DINNER MAYOR

[EXCLUSIVE DISPATCH.]

PHILADELPHIA, Jan. 25.—Mayor Moore has refused to become a "banqueteer." Profiting by the example of his predecessors, who became dyspeptic through attendance at too many dinners, the Mayor announces that public demand is "increasing to such an extent that he would be obliged to decline almost all the invitations for speaking engagements at night."

Most of the invitations are for dinners. "They are kindly intended, but there is a limit to physical endurance which our generous friends will be prompt to appreciate," said the Mayor.

The mayors of Philadelphia have been traditionally dyspeptics for a generation. Mayor Blankenburg was asked to attend so many banquets that he made a positive rule to accept none of the invitations. Mayor Moore received thirteen dinner invitations in one mail yesterday.

"BAT" NELSON ANXIOUS ABOUT LOST BROTHER.

[EXCLUSIVE DISPATCH.]

CHICAGO, Jan. 25.—Mathew Battling Nelson, some-time prize fighter and better known as "Bat," has not heard from his brother, Harry, since last November, and is beginning to show anxiety. He was last located at Waukesha, Kan., and intended to go from there to Neodesha, Kan. Letters and telegrams on behalf the missing brother have failed to locate him. Harry Nelson is 25 years old, a blonde and weighs 175 pounds.

ALLIES IN ROW OVER RUSSIA.

Discord Seen in Uncertainty Regarding Policies.

Lifting Blockade and Wire Fence Considered.

French Don't Like Schemes of Lloyd George.

[BY CABLE—EXCLUSIVE DISPATCH.]

PARIS, Jan. 25.—With no more Supreme Council meetings and the next union of the premiers scheduled for two weeks hence the Allies' Russian policy remains hidden behind a cloud of official and unofficial affirmation and denials which seem to indicate that there is a great deal of uncertainty and discord on the subject.

The Allies' Russian policy, so far as is known outside of the inner circles, embraces two projects. There is the blockade lifting project and the barbed-wire fence project.

LLOYD GEORGE REBUFFED.

As for the barbed-wire fence project it appears Lloyd George is trying out several schemes and having difficulty with the French. Monday Lloyd George informed Marshal Foch that England was not ready to send her quota of eleven battalions into the plebiscite areas. Tuesday the British partly reconsidered and notified Marshal Foch that they would furnish four instead of eleven battalions.

Yesterday the French Foreign Office issued a denial that the "Allies" were going to send troops to the Caucasus. A report from London said that the English had not sent any troops and might not. On the other hand it was stated yesterday that England will send instructors and officers and arms and ammunition to the armies of the Georgian and Azerbeidjan republics, and the British Mediterranean Fleet is in the Black Sea.

It seems to be pretty well established that Marshal Foch persuaded Marshal Wilson that England should send troops to the Caucasus.

The military leaders, considering what forces could perform the proposed task, thought that between 100,000 and 200,000 would be needed. This appears to have given Lloyd George a pause and no decision was taken so far as could be found out before the premiers scattered. With the Caucasus section of the barbed-wire fence thus in such poor condition, since Georgia and Azerbeidjan have not sufficient forces to hold a serious soviet drive, Roumania and Poland are busy pressing the Allies to give them help in building their sections. The fence posts seem to be shaky.

WHY KOLCHAK FELL.

[BY CABLE AND ASSOCIATED PRESS.]

CHITA, Sunday, Jan. 18.—(Delayed) The following is a resume of happenings in the Irkutsk region just before and after the overthrow of the government of Admiral Kolchak:

During the removal of a pontoon bridge December 21, preparatory to the freezing of the Irkutsk River, several pontoons were lost, this action evidently having been premeditated. The station was cut off on the 23rd and a social revolutionary government was announced. This following revolt of an infantry regiment quartered near Irkutsk under Capt. Kalchinkoff. The latter proclaimed himself leader of the revolution and moved toward the station.

Government forces threatened to bombard the station but the allied representatives protested, saying this would endanger allied trains. They arranged a neutral zone at the station.

ALL FOREIGNERS LEAVE.

On December 26 the Czechs assumed control of the railroad at Krasnoyarsk and Messovaya. Upon the advice of allied representatives the American Red Cross nurses were ordered to board the train of Ernest L. Harris, American Consul General. All foreigners left the region December 28.

Fighting between Admiral Kolchak's forces and the revolutionaries continued for two days, the former driving the revolutionaries across the Armef River.

Gen. Semenoff's armored train arrived on the 30th with several hundred troops. A fight ensued in which the general's troops were repulsed. Many were killed.

The revolutionaries again controlled the station December 31 and fighting was renewed in the city.

Maj.-Gen. Janin, commander of the Czecho-Slovak forces, was advised on January 1 by the Czech commander at Nijni Undinsk that a revolutionary government had been formed there and that Admiral Kolchak was being held. It was added that the revolutionaries had possession of the gold reserve and the officers of Kolchak's staff and bodyguard had joined the revolution.

JAPS AID EVACUATION.

January 1, 200 Japanese troops arrived to guard foreigners and Japanese and to assist in the evacuation.

The allied representatives charge the Czechs with responsibility for guarding Admiral Kolchak and furnishing him with a safe conduct.

December 24 the Allies had arranged a truce of one day, during which time Consul General Harris arranged for evacuation of the women. They arrived at Verkhni-Udinsk January 5. All Americans left this place January 12.

Trouble later developed between the Czechs and Gen. Semenoff's troops at Messovaya, the former capturing an armored train and 1000 men of Semenoff's command.

January 12 American forces clashed with Semenoff's troops at Verkhni-Udinsk, three Americans being killed. The Americans captured an armored train. The city now is quiet and is patrolled by Americans and Czechs.

Consul General Harris and the American women have arrived safe at Chita.

HOLLAND'S POSITION GRATIFIES THE SWISS.

LITTLE MOUNTAIN REPUBLIC HAS SIMILAR IDEAS ON REFUGEE HOSPITALITY.

[BY CABLE AND ASSOCIATED PRESS.]

GENEVA, Jan. 24.—The decision of Holland not to deliver the former German Emperor over to the Allies, has created great interest among government officials and in political circles generally, as Switzerland is in a similar position with respect to a dozen or more high personages now residing in Switzerland, who may be asked for by the Allied powers. The Dutch point of view is approved here mainly on the ground of hospitality.

Count Hohenzollern's attitude, however, is much criticised. One paper says: "The grand royal European poseur, who attempted to dominate the world, now becomes a simple military deserter. Let him alone with his ignominy."

THE HAGUE, Jan. 24.—The Dutch government and the former German Emperor have settled down to await the Allies' next move. Only one Dutch newspaper, the Amsterdam Telegraaf, went beyond approval of the government's action and while heartily approving the stand on national honor, said:

"Sentiment for the former Kaiser here is below zero and we believe an extremely small number of Dutchmen would have been hurt if he had been called to account some way or other for the terrible responsibility which rests upon him. The Dutch people do not feel like standing as a bulwark about the former Kaiser, and the best part of our government's note is its total absence of sympathy for the accused."

The Brussels newspaper La Nation Belge, has commented bitterly on the refusal, saying in effect that Holland thereby proves herself, as always, a friend of the German Junkers and an enemy of the Entente.

Holland meanwhile is going forward with her plans to join the League of Nations. The press indicates that not much opposition is expected and that Parliament probably will vote Holland's participation with little dissension.

COLONY ARCHITECT VICTIM OF ERROR?

MRS. LLEWELLYN CLAIMS HUSBAND'S ARREST DUE TO A MISUNDERSTANDING.

[EXCLUSIVE DISPATCH.]

SAN DIEGO, Jan. 25.—Mrs. Arthur Llewellyn, whose husband is charged with embezzlement in connection with the Paracelsia colony near Escondido, said tonight that but one house had been built by the company, and several excavations made for other homes. The colony was to grow, she said, but no one is living there now.

Richard Ingalese, the writer, she said, is the chief promoter of the scheme. She did not think she could give the names of others involved until they are brought out in the trial which she said would be held. Her husband would be cleared, she said, in the investigation, as there was merely a misunderstanding, and he is the architect only for the colony. The work on the colony was done last summer, she said.

Richard Ingalese could not be located tonight, and neither police nor the Sheriff's office had a report of him. Mrs. Llewellyn said he is in the city and that she would see a lawyer tomorrow. Owing to the crowded condition of the city, Mrs. Llewellyn was unable to find quarters last night.

FROM RAIN TO SUN; FROM SUN TO RAIN.

[BY A. P. NIGHT WIRE.]

EUGENE (Or.) Jan. 25.—Two years ago Carroll G. Cheney, San Diego (Cal.) letter carrier, sighed for a climate where there would be plenty of rain and green grass. Simultaneously, Cecil Henderson, letter carrier of this city, sighed for a country where he would always be warm and where there would not be so much rain.

Cheney and Henderson "swapped" jobs.

Henderson recently began to long for the rains and for the cooler weather. Cheney, about the same time, began to wish for the warm sunshine. They exchanged letters and last week they "swapped" jobs. Both are contented once more.

HOOVER NOSES JOHNSON OUT.

(Continued from First Page.)

ters. The announcement did not even attract passing notice.

POLITICAL ATTACK.

With the Hoover sentiment gaining, the first thought of Johnson and his supporters was to get the limelight if possible, and so they picked again on the treaty.

With each day bringing nearer the certainty that there will be a compromise on the treaty and its ratification by enough Republicans and Democrats, Hiram Johnson and his associate bitter-ender, Senator Borah, staged a limelight scene. They called in Senator McCormick, Senator Poindexter and some others of the battalion of death and asked Senator Lodge to attend the conference. Then Johnson and Borah threatened the leader of the Senate with dire punishment if he persisted in encouraging the men on both sides of the Senate who are slowly and surely evolving a common ground by which the treaty may be ratified and eliminated from further importance as a matter for the campaign.

THREATEN LODGE.

Senator Lodge was told that he was conceding too much to the Democrats, and that unless there was a stiffening of the attitude of the leader of the Senate and those associated with him in the treaty fight, the forked tongues of Johnson and Borah would denounce him and all his works.

Of course, the whole thing was presumptuous, and meant nothing more than a frame-up to get some space in the newspapers of the country to offset the effect of the demand for Hoover as California's favorite son. Johnson and all the bitter-enders are convinced now that they are licked on the treaty, but this looked to them like a good chance to get some front page newspaper space, and so the stage was quickly set and Senator Lodge was made the victim of the rump court.

To add to Hiram Johnson's highly nervous and jumpy condition, Dr. A. Rheinhardt, woman president of the Mills College, one of the greatest colleges for women in the United States, and who by the way is one of the signers of the call for Hoover, arrived in Washington. She brought with her a petition signed by 3000 women, asking for the immediate ratification of the treaty, without reservations nullifying the League of Nations. In the Vice-President's room, before the most prominent members of the Senate, she was presented to the Vice-President by Senator Phelan, and delivered to Senator Phelan the petition of the women advocating the immediate and unequivocal ratification of the treaty to be presented by him to the other Senators.

SPEAKS FOR WOMEN.

In addition to the Vice-President and Senator Phelan, there were present ten Senators—Hitchcock, Stanley, Eeckham, Shepherd, Fletcher, Jones, New Mexico; Colt, Page, Gerry, and Pittman. Congressman Kahn was also in the party. Dr. Rheinhardt said that the treaty with the League of Nations was the women's idea of the culmination of orderly government for protection of the rights of man in the world as the rights of the citizens of the United States had been protected and conserved by the confederation of States.

GERARD BOOM BEGINS.

[EXCLUSIVE DISPATCH.]

DES MOINES, Jan. 25.—National headquarters for the promotion of the candidacy of James W. Gerard of New York for the Presidential nomination at the Democratic Convention at San Francisco, June 28, 1920, were formally opened here January 20, with I. T. Jones of Des Moines in charge.

"It will be our endeavor to acquaint the Democrats of the nation with everything there is to know about Judge Gerard. We will work on the theory that Democrats and the people generally of all parties are entitled to information touching upon his qualifications and availability for the Presidency; all to the end that when the convention meets at San Francisco, his availability along with the availability of all the other splendid candidates, shall be an open book, and the convention thereby enabled to select and nominate among the candidates the particular man whose candidacy promises most for the nation's great work of reconstruction, and who by that token will make the best party leader."

Yukon and Outside Linked.

[BY A. P. NIGHT WIRE.]

DAWSON (Y. T.) Jan. 25.—The highway to the outside which has been blocked since January 2, was opened today when a rotary snowplow forced its way through the last drift on the White Pass and Yukon Railway, releasing trains and mail held at Skagway and White Horse.

A Cough Medicine of Merit.

The value of Chamberlain's Cough Remedy in the treatment of colds and coughs is well known and admitted by those who have used it and are in position to know its real worth. Mrs. Thomas Beeching, Andrews, Ind., says: "During the winter my husband takes cold easily. Chamberlain's Cough Remedy is the best medicine for breaking up these attacks. You could not get him to take any other."—[Advertisement.

Retired Doctors.

Save income tax. Invest in annuities. You will live longer with an income guaranteed for life; relieve all worry. $1000 invested by male, age 60, produces $65.75 per year; at age 65 $115.21; at age 70, $188.50. Annuities also issued to women. For rates at your own age, write or phone I. J. MUMA, Mgr., Aetna Life Insurance Company, fourth floor, Merchants National Bank Bldg. Main 368.

THREE-MILE SEAWALL FOR CORPUS CHRISTI.

TO COST THREE MILLIONS; PROTECTION AGAINST ANOTHER BAY OVERFLOW.

[EXCLUSIVE DISPATCH.]

CORPUS CHRISTI (Tex.) Jan. 25.—As a means of protecting the lower part of Corpus Christi from a repetition of the overflow from the bay, such as wrought great destruction of property and the loss of many lives in the great storm of a few months ago, a seawall is to be constructed along the water front for a distance of three miles at a cost of approximately $3,000,000. Plans and specifications for the proposed improvement have been made by Robert J. Cummins, special consulting engineer of Houston, and C. J. Howard, City Engineer of Corpus Christi.

The plans call for a twelve-foot wall of mass concrete, built on the type of the Galveston seawall. This concrete will rest on piling which will be protected by sheet piling in front, driven down to the impervious clay to prevent any seepage under the base of the wall. The top of the wall proper will be two feet above the highest water on record in Corpus Christi.

600 FEET FROM SHORE.

The wall will be built 600 feet out from the present shore line and for the first 200 feet back from the shore line and the face of the wall there will be a gradual slope upward, bringing the crest of the fill to fourteen feet above sea level or four feet above high water mark. The intervening 400 feet will slope gently back to the first street in the business section of the city.

It is proposed that all of this land filled in between the wall and the street shall be converted into a city park with drives, palms and other attractive features. No buildings are to be allowed by the city on the east side of Water street.

FIRST SECTION 3000 FEET.

The wall when completed will extend from the bluff at the northern part of the city across the north beach portion of the city and join the bluff on the south, a distance of three miles. The first section to be built will be only about one-fifth of the entire wall, and will be that section which will afford protection to the main business district, both retail and wholesale. Temporary bulkheads will close the two ends until the wall is completed. This section first to be constructed will be 2000 feet in length. These bulkheads will be of wood or stone, and the type used by the government on the northern lakes. The street crossings will be left open, but a large supply of sand bags kept constantly on hand will, in the case of a severe storm, prevent water from flooding the business district.

ARIZONA'S SESSION FOR SUFFRAGE ONLY.

REPEAL OR MODIFICATION OF STATE BOXING LAW MIGHT BE CONSIDERED.

[EXCLUSIVE DISPATCH.]

PHOENIX, Jan. 25.—Gov. Campbell, on his way home from Washington, will be in Tucson Saturday, stopping for a meeting of the regents of the State University. He will be at his desk at the Capitol Monday morning.

Just when the Legislature will be called is a matter not determined, according to Private Secretary P. R. Milnes, but the date will be early in February. The main feature is consideration of the text of the call.

Before leaving for the East the Governor stated he expected to limit the call to woman suffrage. In this he has been sustained by unanimous vote of the Republican State Committee, which met this week in Phoenix.

The Governor has been quoted as stating that if he made any exception, it would concern the State boxing law, passed at the last regular session, and said to have been grievously overworked and even abused. It is known he looks askance at any effort to renew the bitter road fight of the regular session, and to open the way for tremendous appropriations in a time of overtaxation.

Petitions on file want appropriations for bridges, for many sections of highway, for rebuilding the Duncan High School destroyed by fire, for a bonus for war service men and for enough more legislation to bring the session up to the regular sixty-day limit.

Another special subject for consideration at the Legislative special session is originating with Atty.-Gen. Jones, asking the Legislature to provide a substantial cash bonus to the Arizona men who served in the war. Jones says that Minnesota has done something of the sort, and expresses belief that the people would stand behind a big bond issue. To issue bonds there would have to be amendment of the State Constitution, which limits State bonded indebtedness to a half million dollars.

CREW OF CALIFORNIA MAY BE NATIVE SONS.

SUPER-DREADNAUGHT TENNESSEE WILL SHIP ONLY THOSE BORN IN STATE.

[BY A. P. NIGHT WIRE.]

WASHINGTON, Jan. 25.—With completion of a successful recruiting campaign in Tennessee to obtain enough native Tennesseeans to man the new super-dreadnaught Tennessee, it was intimated here tonight that similar campaigns would be conducted in other States, after which super-dreadnaughts now under construction have been named.

Super-dreadnaughts being built are the California, Colorado, Maryland, Washington, West Virginia, South Dakota, Indiana, Montana, North Carolina, Iowa and Massachusetts.

As an illustration of the enthusiasm manifested in the Tennessee campaign, the Navy Department cited the action of the town marshal of Crossville, a small town, who led nearly all of the young men through the streets to the recruiting station and signed for a cruise on the Tennessee.

As he wrote his name on the recruiting blank, the marshal remarked that "as there was nobody left in town to arrest, his usefulness to the town had ceased."

Sermons for Armenians.

[BY A. P. NIGHT WIRE.]

SAN FRANCISCO, Jan. 25.—Pastors of the churches throughout California have been asked by the Near East Relief to devote their sermons of Sunday, February 1, to the plight of the Armenians and other persecuted races in the old Ottoman Empire.

EVERY MORNING IN THE YEAR. Los Angeles Times

85 Cents per Month DELIVERED BY CARRIER.

New Times Bldg., First and Broadway.
Daily—At Hotels and on Railway Trains.
Daily—Streets, News Stands, Band Stands.
Sunday—On Streets and News Stands.

These rates do not apply to mail subscriptions.

Daily and Sunday Times and Illustrated Magazine by mail, Zone 1, Monthly, 85 cents. By Mail, in Postal Zones 2, 3, 4, including Colorado, Arizona, Nevada, Utah, Yearly, $10.00; Monthly, 85c. In Zone 5, including Colorado Springs, Montana, New Mexico, Oregon, Washington, Yearly, $11.50; Monthly, $1.00. In Zones 6 and 7, Territories of Alaska, Canada and Mexico, Yearly, $13.00; Monthly, $1.15. ALL SUBSCRIPTIONS PAYABLE IN ADVANCE.

Entered as second class matter, December 4, 1891, at the Postoffice at Los Angeles, Cal., under the Act of March 3, 1879.

MONDAY MORNING, JANUARY 26, 1920. Vol. XXXIX. No. 8

"DRYS" BOLSHEVISTS, SAYS BRITISH AUTHOR

RULE OF MAJORITY MEANING OF TERM; APPLIES TO PROHIBITION WORKERS.

[EXCLUSIVE DISPATCH.]

PORTLAND (Or.) Jan. 25.—Hugh Walpole, the English author, gave prohibitionists a new classification at Reed College, when he called them Bolshevists.

"Bolshevism merely means the rule of the majority," said Mr. Walpole, in an address to the college students. "When the majority decides, for instance, that every one must drink or that no one must drink, you have Bolshevism. For Bolshevism merely means the rule of the majority. For years Russian politics has been divided by two factions, the Bolshevists or majority and the Minshevists, or minority.

"During the first days of the revolution in Petrograd, the streets thronged with millions of really happy people who believed Bolshevism had brought the millennium of Christ on earth. It was only in the second period of the revolution that violence and tyranny became common.

"Fight Bolshevism in this country and let it be fought from within. Russia. The peasants will be against any foreign power which comes because they will think that the outside army wants to take their land."

Mr. Walpole was sent to Russia on a diplomatic mission during the war.

Retired School Teacher.

Invest in annuities. You will live longer with an income guaranteed for life; relieve all worry. $1000 invested by male, age 60, produces $65.75 per year; at age 65 $115.21; at age 70, $188.50. Annuities also issued to women. For rates at your own age, write or phone I. J. MUMA, Mgr., Aetna Life Insurance Company, fourth floor, Merchants National Bank Bldg. Main 368.

"TABLE QUEEN" HOGS HIGH FOOD PRICES

Bradford's "Table Queen" Pork Products are the choicest that can be had. Government inspected. Sold by all good grocers.

CORRECT STYLES

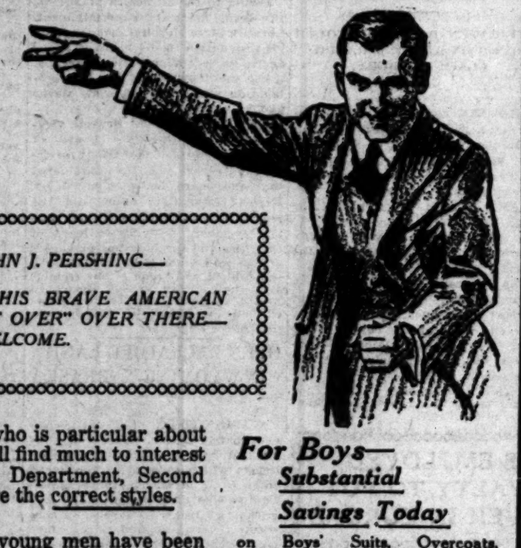

TO GENERAL JOHN J. PERSHING—

WHO, WITH HIS BRAVE AMERICAN BOYS, "PUT IT OVER" OVER THERE—A HEARTY WELCOME.

THE young man who is particular about his wardrobe will find much to interest him in our Clothing Department, Second Floor. Paramount are the correct styles.

The new suits for young men have been especially designed, and their stylish lines are striking.

The new overcoats in many models are built on the easy swinging lines the young men like.

SUITS, $40, $45, $50
O'COATS, $40, $45, $50.

Sweaters, $5 values, $3.95

Blouses, $1 values, 75c.

Shoes, $5.50 to $7.50

For Boys—
Substantial
Savings Today

on Boys' Suits, Overcoats, Blouses, Sweaters, Mackinaws, Shoes.

KNICKER SUITS
$15 Values for $11.65

Juvenile Overcoats
Ages 2 to 10 Years

$ 8.50	values now	$ 6.80
$10.00	" "	$ 7.95
$12.50	" "	$ 9.95
$15.00	" "	$11.95
$17.50	" "	$13.95
$20.00	" "	$15.95
$25.00	" "	$19.95
$30.00	" "	$23.95

School Overcoats
Ages 11 to 18 Years—Also High School and Student Sizes, 15 to 20 Years

$20.00	values now	$15.95
$25.00	" "	$19.95
$30.00	" "	$23.95
$35.00	" "	$27.95
$40.00	" "	$31.95
$45.00	" "	$35.95
$50.00	" "	$39.95

Harris & Frank
437-443 SOUTH SPRING ST.
OUTFITTERS OF DEPENDABILITY

—we recommend the Player Piano illustrated below as the best all around player value obtainable at or near its price —come in and welcome, for particulars.

We want you to forget prices and name for a moment, and let's see what this player has to justify this strong recommendation on our part.

(1) It bears the name of one of the really great manufacturers having assets up in the millions.

(2) Over 200,000 purchasers have decided upon instruments made by the same company.

(3) It plays softer and pedals easier than any player we have. (Let us prove this with a suction gauge.)

(4) It has a flexible striking finger, which accounts in part for the human touch effects.

(5) It may be had straight, with solo action or otherwise equipped.

(6) It may be had with or without the Havalind effects for dancing.

(7) Lastly, it is sold in Los Angeles by the only firm now in business on the Coast from Portland to San Diego—a firm established forty-seven years ago; a firm your father and mother doubtless did business with.

May we demonstrate for you?

$25 Monthly Will Buy It

Modified Terms on Request. Send or Call for Literature.

Name..... Address.....

416-418 SOUTH BROADWAY

PIANOS PLAYER PIANOS MUSIC The Wiley B. Allen Co. MASON AND HAMLIN PIANOS

OTHER STORES: SAN FRANCISCO, OAKLAND, FRESNO, SAN JOSE, SACRAMENTO, PORTLAND, ORE.

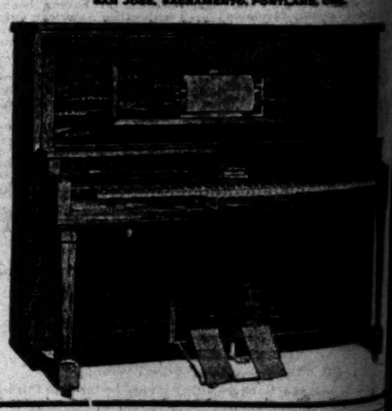

Hamburger's Store Open All Day Saturday

Because of an oversight in The Times' composing room, the top line in Hamburger's display advertisement in Saturday's edition indicated that the store would be closed all day Saturday. The statement should have been printed as follows:

"This Store Open All Day Saturday

The Times-Mirror Company assumes the whole responsibility for the error, as the copy from Hamburger's advertising department was carefully prepared, but in the rush of work in the composing room the error was inserted without being detected and the entire big edition was distributed.

Angeles Times DAILY FOUNDED DECEMBER 4, 1881.
Times Bldg., First and Broadway.
Daily—At Hotels and on Railway Trains—5 cents.
Daily—Streets, News Stands, local territory—5 cents.
Sunday—On Streets and News Stands—10 cents.
Sunday Magazine and Illustrated Magazine by carrier. Yearly, $10.00.
Daily and Sunday, 4 to 6, including California, Arizona, Nevada and Mexico. In Zone 5, including Colorado, Idaho, Montana, Wyoming, Yearly, $11.50; Monthly, $1.00. In Zones 6 and 7, Canada and Mexico, Yearly, $12.00; Monthly, $1.00. POST-
Entered, December 4, 1891, at the Postoffice at Los Angeles, Cal., under the Act of March 3, 1879.
JANUARY 26, 1920. Vol. XXXIX. No. 25.

ISTS, AUTHOR

...tons, the Bolshevists or majority of the Minsheviets, or minority.

"During the first days of the revolution in Petrograd, the streets were thronged with millions of socially happy people who believed that Bolshevism had brought the millennium of Christ on earth. It was only in the second period of the revolution that violence and thievery became common.

"Fight Bolshevism in this country and let it be fought from within Russia. The peasants will be against any foreign power which interferes because they will think that the outside army wants to take the land."

Mr. Walpole was sent to Russia on a diplomatic mission during the war.

Retired School Teachers.

Invest in annuities. You will live longer with an income guaranteed for life; retirees at age 60 invested by male, age 60, pocket $1000 per year; at age 65, $115.71; at age 70, $1000. Annuities also issued to women at proportionate rates. Write or phone J. E. Fickes, Manager Life Insurance Company, Fourth National Bank Bldg. Main 8...

recommend Player Piano rated below best all around value obtain- or near its price, e in and wel- for particulars.

...to forget prices and name for a moment, and ...layer has to justify this strong recommendation ...e name of one of the really great manufacturers ...the millions. ...se purchasers have decided upon instruments ...company, ...ter and pedals easier than any player we know, ...with a suction gauge.) ...stible striking finger, which accounts in part for ...Tacts. ...s held straight, with solo action or electrically ...held with or without the Hawaiian effects for ...to said in Los Angeles by the only firm doing ...east from Portland to San Diego—a firm established ...years ago; a firm your father and mother doubtless ...ith.

...monstrate for you?

...Monthly Will Buy It

Modified Terms on Request. Send or Call for Literature.

Address.....

...618 SOUTH BROADWAY

...Wiley B. Allen Co. TALKING MACHINES

...MASON AND HAMLIN PIANOS

SAN FRANCISCO, OAKLAND, FRESNO, SAN DIEGO, SACRAMENTO, PORTLAND, ORE.

...burger's Store All Day Saturdays

...oversight in The Times' composing-...line in Hamburger's display advertising ...day's edition indicated that the store ...ed all day Saturday. The statement ...been printed as follows:

...s Store Open ...Day Saturday"

...irror Company assumes the whole re-...r the error, as the copy from Hamburger's ...ng department was carefully prepared, ...h of work in the composing-room detected ...rted without being detected until the ...tion was distributed.

...OS OFF REDS ...ERMAN PLAN

...n Troops to Fight the ...olshevik Advance.

...d Needs Call for Entire ...Army Strength.

...Eberhardt Recalled to ...lin Under Cloud.

...USIVE DISPATCH.]

...n, Jan. 24. — Explaining ...s impossible for the German ...ent to take an official stand ...tions, an official of the ...Office said Germany necessarily must adopt a hands-off policy ...ainst the Bolsheviki invade ...

...ding that this was only a ...ative, he doubted such an ...n would take place.

...ver event," he said, "regardless of the political phases of the ...ion Germany is in no position ...o fight actively in the af...ermath if the invasion comes be...se, we haven't a single min...ition on foreign soil, and aft... the army of 100,000 pre...ed as the maximum in the ...Treaty is insufficient for our internal ...

...OF GERMAN OFFICERS.

...ls of the German officers who ...ed acts of violence against ...e Allied commission for ...ation of the Baltic have been ...ed. One is the officer who or...ed the British officer held fast ...ol put in his face. Both will ...ed before a special court in ...

...Hellmuth, Gen. Von Eberhardt, ...the government named as ...ce to Gen. Von der Goltz for ...ation with the commission to ...the rebellious troops back to ...Reich, but who is charged ...ith responsibility for the ob...ive tactics and hostile con...ch have been called to Berlin to ...for accounting of his behavior. ...ial statements were by Chan...ellor and Foreign Minister ...Dr. Gen. Niessell and his as...ants, including the American, ...Major Sherwood Cheney. They ...ld that they would be allowed to in...ict such just punishment for the ...

...ARED WHITEWASH.

...ompleted the special court. ...Gen. Niessell's complaints ...have been sent to a different ...ier command where the ac...ers are stationed. Some were ...in custody. An investiga...n was made and they were re...ed. This was the sort of a white...ash that the commission feared. ...mention of a special court ...ial proceedings can be scrut...ized was demanded.

...During the departure of the ...from the French general, Nol...ent of the Inter-Allied con...mission, will follow up the ...and see that all agreements ...

...D'S ROAD RIGHTS ...COGNIZED IN IOWA.

...WARDED $2286 AGAINST ...N WHO HOGGED THE HIGHWAY.

...USIVE DISPATCH.]

...OINES, Jan. 25.—No lim...ousine with coach and six ...by outriders is entitled to ...of the public highway in Iowa ...Iowa child who trudges on ...a pony and travois, and with ...ars in his eyes, Justice Silas ...Weaver of the State Supreme ...Court decided that bobsleds and ...coasters" have as much right ...highways as Jawn D. Rockefeller's forty-eight.

...day the court awarded mar...Freeman of Pottawattamie ...county $2286 damages against Daniel Wilson, who was driving a team on the hill where the young lady and her friends were coasting on a bobsled. Wilson failed to turn out when warned and the sled struck the buggy. Miss Roennan was injured, and sued. Said Judge Weaver's decision: "If, for example, boys are playing fox and geese on the road, they are no less entitled to their rights than if they were soberly making their way to school or to a funeral."

PARIS FEARS "HUG" AND "TROT" FINIS.

Professors Would Compromise with Cardinal Who Scores Modern Dances.

[BY CABLE AND ASSOCIATED PRESS.]

PARIS, Jan. 24. — Cardinal Amette's recent pastoral letter against modern dances, which was read from the pulpits of all Catholic churches, has caused a great flurry among dancing professors. They have sent a delegation to the cardinal to try and reach a compromise with him.

A weekly newspaper is of the opinion that the cardinal's letter was aimed principally at the American dances, such as the "fox trot" and "bunny hug."

The dancing teachers have decided to eliminate a step from the tango and rename it the "Habanera." They have added a step to the fox trot and called the dance the "Spanish schottische." Some steps have been modified in the one-step and it has been named the "American polka."

LABOR TO SWAT H.C.L. BUYING CO-OPERATIVELY

[EXCLUSIVE DISPATCH.]

ROCK ISLAND (Ill.) Jan. 25.—Plans to reduce the high cost of living by co-operative purchase of staple commodities have been formulated here at a conference of 200 representatives of seventy labor unions in Rock Island and vicinity.

The conferees were unanimous in their approval of the co-operative purchase plan as a means of reducing the general cost of living of workers' families.

Ten were appointed as a committee to confer with various sources of supply and obtain full detail as to markets where lowest prices prevail. Jesse De Wolf, president of the Moline Carpenters' Union, was elected chairman, and Harry Haldall, secretary of the Rock Island Carpenters' Union, secretary.

The report of the newly-appointed committee will be submitted at a meeting here next Thursday night.

Survey of miners' co-operative stores throughout this part of the State will be made, although the consensus is that only miners may purchase commodities from such mine stores. However, valuable information concerning the general co-operative plan will be available.

Immediate relief is sought to combat commodity prices, which are believed to be higher in this vicinity than elsewhere in the State. The co-operative plan was broached last month at a meeting of the Tri-city Federation of Labor and introduced by the Moline Carpenters' Union.

Purchase of only staple commodities is the initial aim of the union labor men, although if the plan is practicable, it may be revised to include the buying of all essential household needs.

Tentative plans of the union labor men include a central agency through which commodities will be ordered and distributed. Organized workmen will then be permitted to place their individual orders with the agency, but only when immediate delivery is assured.

CARDINALS JOIN IN THRIFT DRIVE

Gibbons and O'Connell Warn of Wastefulness.

Prosperity not Ours to Squander, is Warning.

Must Continue to Play Good Samaritan in Europe.

[EXCLUSIVE DISPATCH.]

WASHINGTON, Jan. 25.—American prosperity should not be dissipated in extravagant living, but conserved for solid future benefits, and to enable the United States to "continue to play the 'Good Samaritan' to the suffering people in Europe," is the opinion of Cardinal Gibbons of Baltimore, given in a letter to the savings division of the Treasury Department, commending the continuation of the treasury savings movement during 1920.

In a similar letter Cardinal O'Connell of Boston says:

"I shall be very glad to co-operate insofar as lies within my power with the savings division of the Treasury Department in checking the extravagance and encouraging consistent saving.

NOT OURS TO WASTE.

"Every American citizen," Cardinal Gibbons wrote, "should realize that the problems arising from the war are to be solved by careful living and a curtailing of unnecessary expense. The prosperity that has come to us is not ours to be spent lavishly, and is to be increased by consistent savings, thoughtful investment and wise use. In no other way can we seize upon the opportunity that is presented us, and thus while increasing our own resources, continue to play the Good Samaritan to the suffering people in Europe.

"The point made by Cardinal Gibbons that the responsibility for the solution of today's problems lies with the individual, is an important one," said William Mather Lewis, director of the savings division. "While there is continued public outcry against the high cost of living, there is simultaneous evidence that the public not only refuses to economize in shopping and buying, but consistently demands the highest priced articles without the comparative quality of lower-priced ones.

DEMAND HIGH PRICES.

"It is an old story in the retail stores throughout the country that the public will not buy low-priced articles. The country seems to be suffering from a peculiar form of self-hypnosis, which makes it turn from all articles priced in figures no higher or only a little higher than they were before the war. There are authenticated instances of manufacturers being forced to take back goods from retailers, eradicate the old price stamp and imprint a new and a higher price mark."

MRS. KENT COOPER DIES.

[BY A. P. NIGHT WIRE.]

NEW YORK, Jan. 25.—Mrs. Kent Cooper, wife of the chief of the traffic department of the Associated Press, died today of pneumonia, after an illness of three weeks. Private funeral services are to be held at the home in Brooklyn. Burial will be at Indianapolis.

Children's Colds.

Every parent can add to the health of the community and his or her peace of mind by guarding against coughs and colds. When your child has snuffles or watery eyes don't hesitate to take him from school for a day or two so that you may break up the cold he has contracted. You are perfectly safe in giving Chamberlain's Cough Remedy to your children, as it contains no opium or other narcotic. It acts on nature's plan, loosens the cough, aids expectoration, relieves the lungs and opens the secretions, helping the system to throw off the cold.—[Advertisement.

LADY ASTOR HATES PROHIBITION PLAN.

[BY CABLE AND ASSOCIATED PRESS.]

LIVERPOOL, Jan. 24.—Lady Astor, member of the Parliament for Plymouth, speaking today in support of State purchase and control of the liquor trade, declared prohibition was impracticable.

"I hate that word 'prohibition,'" said Lady Astor, "and have just enough devil in me that if anyone prohibits anything it becomes the one thing I want."

Most people go to public houses, she contended, for warmth and comradeship. Temperance workers have failed in the past because they have not tried to satisfy these needs.

DECLARES JAP TROOPS SENT TO HELP CZECHS.

PREMIER HARA SAYS ARMY IN SIBERIA IS KEEPING RAIL LINES OPEN.

[BY CABLE AND ASSOCIATED PRESS.]

TOKIO, Saturday, Jan. 24.—The dispatch of Japanese reinforcements to Siberia was necessary to assist the Czechs and guard the extensive railways, Premier Hara declared in replying to interpellations in the Lower House of the Diet today. It also was necessary as a means of assuring the safety of the Japanese garrison.

There was no reason to withdraw the Japanese troops, added the Premier, simply because the Americans were being withdrawn, the positions of Japan and China in the Far East being far different from those of the United States or Great Britain. He pointed out the future moves of the Bolsheviki in Siberia could not be forecast.

Foreign Minister Uchida also said immediate withdrawal was impossible, because of the presence in Vladivostok of Koreans who were supporting the Korean Independence movement, while others were conspiring with the Bolsheviki against Japanese interests.

War Minister Tanaka told the House a thousand Japanese lives had been sacrificed in maintaining order in Siberia.

THE DAY IN DENVER.

[EXCLUSIVE DISPATCH.]

DENVER, Jan. 25.—Denver's big crowd of stock show and convention visitors are thinning out today, a large number having already departed for their homes. Stock show officials state that this year's attendance and business transacted have broken all records for previous years. There were more than 80,700 paid admissions and the value of the live-stock transactions is approximately $25,000,000. The number of cattle changing ownership was 13,000; sheep, 1250, and hogs about the same. Every stock raising State in the union was liberally represented in attendance. The delegates will hold a meeting this week to outline the programme for next year.

Word was received here last night by Mrs. William A. Foster of the marriage of her daughter, Mrs. Elizabeth Phillips Savageau, to John Robert Hall, of Dayton, Ohio, on January 22, at Ocean Park, Cal. The bride has been in California three months. Mrs. Savageau was very prominent in Denver circles. Her marriage to Frederick Savageau, one of the most brilliant of fashionable weddings, resulted unhappily and the couple separated in 1916. A sensational trial preceded the divorce which was granted in 1918. Mr. and Mrs. Hall will reside in New York.

Charles E. Weatherhead, founder of the Weatherhead Hat Company, died last night, following an illness of three days. He was 75 years old and came to Denver in 1876. He was a member of the Lions Club and a Knight Templar.

The Western Auto Finance Corporation, recently organized, filed articles of incorporation for $250,000 yesterday. J. I. Carper is president; E. M. Roll, vice-president, and S. M. Birney, secretary-treasurer and manager. The company will handle all kinds of time sales paper for the automobile business.

E. H. Hoffman, Denver, has invented a service car able to handle any motor car accident from a broken connection to a smash-up. It is equipped with a strong traveling crane and a complete machine shop.

LYNCH MOB MALTREATS MAN WHO STEALS AUTO

[BY A. P. NIGHT WIRE.]

TULSA (Okla.) Jan. 25. — Joe Badgett, who was under bond on a charge of automobile theft, and who was taken from the city last night by a crowd declared to have been bent upon lynching him, was maltreated by the crowd, but not seriously injured, the police said tonight.

Badgett, according to the authorities, has returned to Tulsa. Details of the affair are lacking and the police are continuing their investigation.

The Table Drink used in place of tea and coffee—
INSTANT POSTUM
Costs less to comfort as well as to purse.
No Raise In Price.

ASK FOR and GET
Horlick's
The Original
Malted Milk
For Infants and Invalids
Avoid Imitations and Substitutes

3600 FOOD UNITS

"TABLE QUEEN BREAD", because of its high Food-value, is the most economical food you can buy. Eat more "TABLE QUEEN". Use it as bread-crumbs in your cooking. It raises the nutriment of the dish and lends a flavor that will delight you.

for 15¢

Ham Fritters
2 cups fresh bread-crumbs.
2 cups chopped boiled ham.
2 beaten eggs.
1 cup milk.
1-4 teaspoon soda.
Salt and pepper to taste.
Flour.
Mix the ingredients well together with flour to make a batter that can be dropped from a spoon. Drop by tablespoons in hot, deep fat and fry to a delicate brown.

Bradford Baking Company
"The White-tiled Bakery"

Number Eight of a Series "California Leads the Nation."

apricots

NINETY-seven per cent of the Nation's supply of Apricots are produced in California.

This State's 1919 Apricot crop totaled one hundred and sixty-five thousand tons, worth seventy-five dollars a ton — which means that this crop alone yielded in money twelve and a half million dollars.

Practically all of California's huge Apricot crop is dried or preserved in the many canneries throughout the State.

Nine important by-products of the industry also add their share to California's wealth. Apricot pits alone are worth $40 per ton.

From the wealth that Nature has bestowed upon California there have risen prosperous towns and cities. In the midst of this prosperity stands Los Angeles, the metropolis of the Southland. In the midst of Los Angeles stands *"The Bank for Everybody,"* ever ready to play its part in the development of California industries

LOS ANGELES TRUST AND SAVINGS BANK
"The Bank for Everybody"
SIXTH AND SPRING STREETS

1835 SOUTH MAIN STREET
SECOND AND SPRING STS.
HUNTINGTON PARK

PICO STREET AND GRAND AVE.
SEVENTH ST. AND CENTRAL AVE.
AVALON, CATALINA ISLAND

"Sent from California to Everywhere"

OFFICERS OF YOSEMITE INSPECT PARK GROUNDS

MARY ROBERTS RINEHART, GOUVERNEUR MORRIS, WALLACE IRWIN IN PARTY.

[EXCLUSIVE DISPATCH.]

YOSEMITE, Jan. 25.—Officers, directors and stockholders of Yosemite National Park Company spent yesterday and today in Yosemite Valley going over the great programme being perfected for the complete development of this world-famous mountain playground as a scenic resort for the people of California and the nation. Sites for various buildings contemplated by the company under its twenty-year leasing agreement with the government were inspected and financial details in connection with the carrying out of the mammoth project were gone into.

The trip was arranged primarily in order that those identified with the project might get a first hand idea of it. It was also designed to acquaint representative people from different parts of the State with the plan and its meaning, that the enterprise may receive the widest possible support.

The party of forty arrived at the Sentinel Hotel yesterday noon and departed late this afternoon and included in addition to officials of the company several invited guests, prominent men of Los Angeles, San Francisco and the San Joaquin cities. State Highway Commissioners Whitmore and Mansfield, newspaper representatives and three of America's most distinguished writers, Mary Roberts Rinehart, Gouverneur Morris, and Wallace Irwin, who were with the Los Angeles delegation.

The visitors were taken on auto rides over the floor of the valley. The development plans for the park were outlined by A. B. C. Dohrman, president of the Yosemite Valley Company, at a special meeting held in the Big Tree Tea Room last night. A general discussion followed. The consensus was that no time should be lost in making ample provision for the vast host of persons who will swarm to Yosemite when the new State highway to the valley is completed next year.

The party was composed of A. B. C. Dohrman, R. P. Schwerin, Alfred I. Esberg, M. J. Brandenstein, Lawrence W. Harris, Joseph M. Parker, R. H. Magill, J. P. Gerrie, P. J. Tepany, Charles K. Field, Charles Blythe, Dr. W. H. Winterburg, T. E. Farrow, Arthur Pillsbury and George H. Pricer, of San Francisco; Harry Haldeman, M. R. Whitter, Gen. M. P. Sherman, Dr. Frank F. Barham, F. M. Blackwell, William M. Garland, Harry Chandler, E. A. Dickson, J. H. Coverley and Harold M. Finley, Los Angeles; W. A. Toomey, Fresno; Howard Whipple, Turlock; John C. Cuneo, Modesto; Frank Guernsey and H. E. Owen, Stockton; Charles A. Whitmore, Visalia; George Mansfield, Oroville; J. B. Hart, Merced; Mr. and Mrs. Wallace Irwin, New York; Dr. and Mrs. S. M. Rinehart, Philadelphia, and Gouverneur Morris, New York.

Crossing Country on Horse.

[BY A. P. NIGHT WIRE.]

ADA (O.) Jan. 25.—Wintry days stopped Miss Helen L. A. Nye in her transcontinental horseback journey. Riding "Tobin," she started from Hanover, N. H., October 11, and had hoped to continue westward until she reached California. She will spend the winter with a sister near here and will resume her long horseback ride in the spring.

HOUSE SCORNS MEMBER WHO STOOD BY BERGER

JOHN W. HARRELD, OKLAHOMA, SIXTY DAYS IN OFFICE, LOSES COMMITTEE JOB.

[EXCLUSIVE DISPATCH.]

WASHINGTON, Jan. 25.—John W. Harreld, representing the Fifth Oklahoma District in Congress, will not be seated as a member of the House Committee on Military Affairs. The committee on committees, overwhelmed by protests from all sides, and from scores of members who are supporting Chairman Kahn in his protests, against the naming of the man who voted to retain Berger in the House, will meet in a few days to make a selection.

Harreld, less than sixty days in office, was one of the sorry six who voted to retain in Congress Victor Berger, convicted and sentenced for twenty years for obstruction of the military laws of the country framed by the House Committee on Military Affairs. Accused of many mistakes in policy, the leaders of the House and the steering committee as well as the committee on committees are this time denounced as making the most colossal error in their attempt to honor a friend of one convicted of disloyalty.

Congressman Webster of Washington was one of the leaders of the Congressmen in hot protest against such action. He threatened House Leader Mondell that the matter would be carried to the floor of the House in a finish fight. "There is no place on the military affairs committee for traitors or the friends of traitors," said Webster. "It is unthinkable that such a travesty on decency and loyalty can be perpetrated."

New Victor and Columbia
RECORDS
—Hear Them Today at the Birkel Co.

DARDANELLA—Fox Trot
Wild Flower Waltz..... 85c

I Want a Daddy Who Will Rock Me to Sleep—Medley Fox Trot, All Star Trio
All the Quakers Are Shoulder Shakers—Medley Fox Trot, All Star Trio .. 85c
Oh! What a Pal Was Mary—Medley Waltz, Joseph C. Smith's Orch. ....
Nobody Knows—Medley One-Step, Joseph C. Smith's Orchestra 85c
Let the Rest of the World Go By—Campbell and Burr and Ringe—Lewis James and Charles Harrison 85c

We Can Make Deliveries On
VICTOR VICTROLA Model XI
—In Mahogany. Price $130. Easy Terms

Tell Me—Callahan-Kortlander and Yearsley—Lambert Murphy $1.00
The Rosary—(Nevin) Barbara Maurel .....
At Dawning—(Cadman) Barbara Maurel $1.00
Souvenir and Serenade—From "Les Millions D'Arlequin"—Sascha Jacobsen, violinist $1.00
Quartet in D Major—Minuet (Mozart)—Flonzaley Quartet $1.00
William Tell Overture—Part 1—(Rossini) Columbia A6129, 12-inch, Orchestra. Chas. A. Prince, Director .....
William Tell Overture—Part 2—(Rossini) Columbia A6130, 12-inch, Orchestra. Chas. A. Prince, Director $1.25
William Tell Overture—Part 3—(Rossini) Columbia A6130, 12-inch Orchestra. Chas. A. Prince, Director .....
William Tell Overture—Part 4—(Rossini) Columbia A6130, 12-inch, Orchestra. Chas. A. Prince, Director $1.25

Columbia Dealers — Geo. J. Birkel Co. — Victor Dealers
"The Steinway House"
446-448 South Broadway

Do you know
The National Cloak & Suit Co.
is just completing a $2,000,000 plant in Kansas City? 35

WE CURE PILES, FISTULA
And all Rectal Diseases Without an Operation
For twenty-five years we have been curing diseases of the rectum and lower bowel. During that time our experience has enabled us to develop a method that is superior to others.
Here are some of the persons who have been restored to a normal condition, and would not go back to the old life for any consideration:
Geo. Simson, Box 162, Long Beach, Cal.
A. J. McDermott, 325 Security Bldg., Los Angeles, Cal.
Clifton Oliver, 1348 Seventh, Santa Monica, Cal.
Max Spitzer, Jr., 2511 South Central Avenue, Los Angeles, Cal.
Dr. Mathew W. W. Reitz, 600 W. Pico, Los Angeles, Cal.
Geo. S. Branch, Philadelphia Avenue, Pomona, Cal.
SEND FOR OUR FREE BOOKLET
Drs. C. H. White and C. C. Wainwright
Rectal Specialists
108 W. Third St., Los Angeles 532-534 Wesley Roberts Bldg.

"Puritas" Distilled Water
"Drink it every day to keep disease away!"

Now is the Time to Beware!

NOW when the usual seasonal epidemics are imminent, it is more than ever important that you take every precaution to keep your system toned and strengthened to resist disease.

Drink liberally of *"Puritas" Distilled Water* every day—its absolute purity and wholesome cleanliness is protection to your health—unseen dangers often lurk in natural waters.

"Puritas" Distilled Water, aside from its wholesomeness, is of great benefit to your system in that it carries off the impurities, thus strengthening your resistance to disease.

Use "Puritas" when washing the hair—soft like rain-water—free from minerals.

Order Your 'Puritas' Distilled Water Today

You may have the use of an Iceless Cooler FREE—keeps "Puritas" pleasantly palatable and convenient.

Main 8191——Phone today——10053

Los Angeles Ice and Cold Storage Company

Formal Opening

DINNER and BALL

HOTEL GREEN

PASADENA

Tuesday Evening January 27

Brilliant entertainment features during the dinner hour. Telephone your reservations, Colorado 6000.

The Times Free Information Bureau
619 South Spring Street

THE TIMES FREE INFORMATION AND RESORT BUREAU is for the accommodation and advancement of persons seeking interesting routes of travel, desirable hotels and rest, recreation and recuperation at the seashore or in the mountains.

Particulars are furnished by competent attendants and by correspondence to the general public regarding rates and attractions of railroad and steamship lines, hotels and pleasure and health resorts. Descriptive circulars and transportation literature are kept on hand for inspection and distribution. This service is absolutely free. Literature may also be obtained at the New Times Building, Broadway at First street.

PERSONS CONTEMPLATING VISITING LOS ANGELES ARE PRIVILEGED TO HAVE THEIR MAIL ADDRESSED TO THE BUREAU.

Resorts

ARLINGTON HOTEL
SANTA BARBARA

An absolutely Fireproof Hotel—All Outside Rooms, affording plenty of light and air—Headquarters for Tourists from all parts of the world. (Private lavatory attached to every room.) Ideal climate the year round. Automobile road is now perfect, 3½ hours' run, Los Angeles to Santa Barbara. Unexcelled facilities for care of automobiles in hotel grounds.

E. P. DUNN, Lessee.

The Most Attractive and Sportiest Golf Links in California

CALIFORNIA'S DELIGHTFUL SEASIDE RESORT
MERRITT JONES HOTEL
Ocean Park

Finest hostelry in Crescent Bay District. Splendid accommodations can now be secured. Golf—Surf and Plunge Bathing—Motoring—Horseback Riding—Fishing—Dancing—Countless Zone Amusements. Both American and European Plan. Phone reservations at hotel expense—Phone 4145.

CLOSEST BEACH TO LOS ANGELES

CANADIAN GREAT REUNION WINTER PICNIC

WILL BE HELD AT

OCEAN PARK, SATURDAY, FEB. 7th

—AERO CIRCUS — SPORTS AND GAMES—
FREE DANCING AND AUTO TRIPS

Greatest event ever held by Canadians. Free Amusements. Band Concerts and Refreshments for all—See the monster parade of Canadians massed by Provinces at the official picnic February 7th. Under the auspices of the Santa Monica-Ocean Park Chamber of Commerce.

CALIFORNIA'S DELIGHTFUL SEASIDE RESORT
MERRITT JONES HOTEL
OCEAN PARK

Finest hostelry in Crescent Bay District. Splendid accommodations can now be secured. Golf—Surf and Plunge Bathing—Motoring—Horseback Riding—Fishing—Dancing—Countless Zone Amusements. Both American and European Plan. Phone reservations at hotel expense—Phone 4145.

CLOSEST BEACH TO LOS ANGELES

PLENTY OF ACCOMMODATIONS

SANTA MONICA BEACH AND OCEAN PARK

—No better winter climate found anywhere—Splendid Apartments, Cottages, Hotels, Rooms, etc., at reasonable rates for the winter season. Countless sports in the out-of-doors. The ideal home for the family found at these delightful Crescent Bay resorts. A visit will convince you. For interesting data, write Chamber of Commerce, Ocean Park.

VENICE VILLA CITY
Comfortable Homes—Reasonable Rates

MILE HIGH MT. LOWE ROUND TRIP $2.00

REDONDO BEACH No better place in which to spend your winter. Surrounded by a crescent-shaped elevation of land. Fully protected from eastern winter winds. The most ideal and invigorating climate on the Pacific Coast. Best fishing. Largest hot and salt water plunge on Continent. Redondo caters to the family and boasts the finest and most up-to-date schools. Its Elks Lodge is unexcelled.

Los Angeles Hotels

Hotel Stowell

414-416-418 SOUTH SPRING ST.
FIREPROOF—175 ROOMS, EACH WITH PRIVATE BATH
CAFE OF POPULAR PRICES IN CONNECTION

$2.00 to $3.00 "Rest easy at the Stowell"

STORAGE, MOVING AND FREIGHT FORWARDING

COLYEAR'S FIREPROOF STORAGE
Phone 62577 416 So. SAN PEDRO ST. Main 1117
STORE YOUR FURNITURE IN
Private Locked Rooms $1.50 Per
MOVING, PACKING, SHIPPING.

MIDDLE WEST NEWS IN BRIEF.

[EXCLUSIVE DISPATCH.]

OMAHA.

OMAHA, Jan. 25.—Omaha women are to start a campaign against furs, silk skirts and silk hose.

George W. Swoape, 2110 Oak street, his wife and thirteen children are all sick with influenza.

Seventeen new cases of influenza were reported to the health authorities yesterday.

Mrs. Fayette Britton, 2211 South Twenty-first street, mother of six children, was yesterday arrested charged with teaching her daughters to shoplift.

J. Harthur, 52 years old, a resident of Council Bluffs and a well-known railroad man, died Friday night.

ST. PAUL.

ST. PAUL, Jan. 25.—R. H. Aishton, former president of the Northwestern railway system, will not be made president of that road March 1, when the road is returned to private control, it was said yesterday. G. Strickland, formerly general manager and now Federal manager of the road, will be out, according to the report. Other sweeping changes are said to be contemplated.

A special emergency order was issued yesterday by Prohibition Commissioner John F. Kramer, permitting physicians to issue prescriptions for intoxicating liquors on their own prescription blanks.

Influenza has been declared epidemic in Minnesota. There are more than 1000 cases in the State thus far reported.

Frank F. Boeller, employee of the bureau of sanitation, was indicted on a charge of forgery in connection with the alleged irregularies in his office, according to authentic information which came out after the grand jury had adjourned.

MILWAUKEE.

MILWAUKEE, Jan. 25.—Prof. Donald C. Keister, former University of Wisconsin professor, whose attack of aphasia interested the city recently is said to be back here, having fled from a sanatorium near Pittsburgh. He visited the university extension department three weeks ago and chatted with his former associates.

Anna Klein, 17 years old, victim of sleeping sickness, has recovered. She was unconscious for ten weeks. It is the only case of its kind on record in Milwaukee.

The temperature dropped to zero Sunday.

Miss Laura Schneiberg, a martyr to the flu, died Saturday. She contracted the disease while nursing patients at Great Lakes.

MINNEAPOLIS.

MINNEAPOLIS, Jan. 25.—Every effort is being made by the Minneapolis health department to forestall an epidemic of influenza such as swept the country last year Every precaution is being taken to safeguard the few cases reported. the "flu" situation has not reached an alarming stage here yet.

The City Council Friday night voted to increase the pay of common laborers $1 a day making the flat scale $5 a day. The Council, after a bitter fight, also put on the table a move to have the Mayor appoint a planning commission.

A State-wide conference will be held in Minneapolis January 30 to consider methods of opposing communism and radicalism in Minnesota.

Jurymen in the trial of Thomas Rosevere, former city detective, charged with accepting a bribe, Saturday failed to agree and were discharged.

Former President W. H. Taft will speak here February 11 on the present unrest.

KANSAS CITY.

KANSAS CITY, Jan. 25.—The Scottish Rite Masonic bodies on the Kansas side announced Friday night the purchase of one and one-half acre of land, a little less than the west half of the block between Seventh and Eighth streets and Nebraska avenue and Washington boulevard, on which they will erect a temple costing $400,000.

The rates on theft insurance of motorcars in Kansas City, now the highest rate in the country, will be almost doubled March 1, W. M. Drennon, a member of the firm of T. S. Martin & Co., said Saturday. Mr. Drennon said he received word over the telephone from Chicago, where a meeting of the Automobile Protective and Information Bureau was in progress. If the rate is put into effect it will cost the owner of a $1000 car $90 a year.

The census enumeration here will be continued until "completed in every respect," the Chamber of Commerce was informed Saturday officially from Washington.

DETROIT.

DETROIT, Jan. 25.—N. J. Kingsbury, vice-president of the American Telephone and Telegraph Company, for many years a resident of Detroit, where he was connected with the Michigan State Telephone Company, died in New York Friday, from pneumonia.

Approximately 800 new cases of flu were reported in Detroit Saturday, the total reaching 2255.

Detroit's total budget for the coming fiscal year is more than 100 per cent. greater than the previous year, approximately $82,000,000 being asked by the various city departments.

Newton D. Backus, alleging he is being shelved, began suit against his brother, Henry D. Backus, in the Circuit Court Saturday, asking that the Backus sons' plant on West Fort street, valued at $500,000, be sold and the proceeds divided.

Police Lieutenant John Jantz, 70, died at his home, Saturday morning.

INDIANAPOLIS.

INDIANAPOLIS, Jan. 25.—Charles E. Coffin was reappointed as a member of the City Park Board yesterday by Mayor Charles W. Jewett. Mr. Coffin's term expired December 31 and his new term runs until December 31, 1924.

A wave of colder weather is following the ice storm which has held Indiana in its grip for two days and a temperature of about five degrees above zero was expected for this part of the State Saturday night, according to the local weather bureau officer.

Organization of city employees into a co-operative buying association was started at a meeting held in the Board of Public Safety courtroom at the City Hall, Saturday afternoon.

The programme for the first State convention of the No-Tobacco League is to be held in the Y.M.C.A. auditorium next Tuesday.

W. J. Titus of Indianapolis, bridge engineer of the State Highway Commission, was elected president of the Indiana Engineering Society which closed its annual convention here yesterday.

The Rev. Rosco C. Smith has accepted a call to the pastorate of Morris-tsreet Christian Church. He comes here from Logansport.

ST. LOUIS.

ST. LOUIS, Jan. 25.—Asa C. Heffner of West Frankfort, Ill., who was shot Friday in a fight with W. B. Johnson, his former business partner, in Johnson's real estate office Seventh and Pine streets, died yesterday at the City Hospital.

With 170 cases of influenza reported yesterday and eleven deaths, Mayor Kiel announced he would declare Monday that an influenza epidemic exists.

James C. Jones, an attorney, will be candidate for Democratic national committeeman against Edward A. Goltra, who has held the place since 1912.

Daniel S. Brown, noted collector of orchids, who died November 17, last, left an estate of $18,260.80 in personal property. He spent a large fortune on horticulture, it is said.

Circuit Judge Davis, Friday, took under advisement the suit of Mrs. Lena Gordon for a divorce from Maurice J. Gordon, Republican politician and former member of the City Committee.

Maj. T. W. Van Schoick has just returned to St. Louis after a six months tour of thirteen South American countries, England and several nations of continental Europe.

Steamships

TRAVEL BY STEAMSHIP
McADMIRAL LINE

PACIFIC STEAMSHIP CO.

Ticket Office Cor. 5th & Spring (Alexandria Hotel)
Telephones: Main 7323—Auto. 13323
Long Beach Office, 115 W. Ocean Ave.

SAN FRANCISCO $25 AND RETURN
Sailings Every
Sunday, Tuesday, Wednesday, Thursday and Saturday

SEATTLE-TACOMA
S. S. Admi. Schley sails Tues., Jan. 27
S.S. Governor Sails Thurs., Jan. 29

San Diego Daylight Trips Mondays and Saturdays

MEXICO
CENTRAL AMERICA
S. S. Senator sails February 2nd
Passengers and Freight

Berth and meals included in all fares.

CUNARD ANCHOR
Passenger and Freight Service

NEW YORK TO LIVERPOOL
Carmania ...Jan. 29, Mar. 2, Apr. 6
Kaiserin Auguste Victoria .....Mar. 27, Apr. 27
NEW YORK TO PLYMOUTH, CHERBOURG & LIVERPOOL
Kaiserin Auguste Victoria ..Feb. 25
NEW YORK TO CHERBOURG & SOUTHAMPTON
Mauretania Jan. 30, Mar. 20, Apr. 17
Imperator ..... Mar. 6, May 1
NEW YORK TO PLYMOUTH, HAVRE & SOUTHAMPTON
Royal George .....Apr. 14
NEW YORK TO PLYMOUTH, HAVRE & LONDON
Saxonia ... Feb. 14, Mch. 23, May 1
NEW YORK TO PATRAS DUBROVINK & TRIESTE
Pannonia .....Jan. 31
N. Y.—L'DERRY—GLASGOW
Columbia .....Feb. 7, Mar. 6
Freight Shipments Solicited
Company's Office, Cunard Building, Market and First Streets, San Francisco, or Local Agents.

CP OS
DIRECT SAILINGS TO
EUROPE
FROM WEST ST. JOHN, N.B., on arrival C. P. R. train from west.

Date	Steamship	To
Jan. 29	Pretorian	Glasgow
Feb. 4	Scandinavian	Liverpool
Feb. 9	Sicilian	Havre-London
Feb. 12	Metagama	Liverpool
Feb. 27	Melita	Liverpool
Mch. 11	Pretorian	Glasgow

JAPAN, CHINA, PHILIPPINES
FROM VANCOUVER, B. C., TO YOKOHAMA, SHANGHAI, MANILA, HONGKONG.

Date	Steamship
Feb. 17	Montcalm
Feb. 19	Empress of Asia
Mch. 1	Empress of Japan

CANADIAN PACIFIC OCEAN SERVICES
Phone 64223
605 So. Spring
Los Angeles

DANCE TONIGHT
MARCELL
313 West 8th St.

MEXICAN, 132, NEGRESS • 120 FOUND IN TEXAS.

SCORES OF OTHERS MORE THAN 100 YEARS OLD LISTED BY ENUMERATORS.

[EXCLUSIVE DISPATCH.]

AUSTIN (Tex.) Jan. 25.—Census enumerators in Texas have brought to light a number of men and women of extraordinary old age, according to the reports turned in.

In a remote part of Zapata county was found a Mexican, named Pablo Rodriguez, who gave his age as 132 years. He brought from the depth of a heavy, rough-hewn chest, made of mesquite wood a parchment upon which was recorded the date of his birth, Sepetmber 18, 1788, in Monterey, Mex., and attested by Padre Enrique Pajos.

WAS WEALTHY ONCE.

According to Rodrigues, this document was secured by him when he became of age in order to prove his title to a large tract of land that had come to him from his father, through inheritance, but which was claimed by others. Although he proved his rightful ownership of the land in question, he afterward lost it in one of the many revolutions in which Mexico was involved. Finally, more than 100 years ago, he moved to his present home, and became overseer of a large ranch that was at that time owned by a Spaniard named Tomas Vilegas.

The Spaniard fell into hard lines, or died, and his big estate was divided and sold. Rodriguez found himself out of a job as ranch overseer and became a vaquero, or cowboy, later descending in the scale of employment to that of goat herder. For many many years he has lived in a little jacal near the former magnificent ranch home and has eked out a living by raising a few goats and doing odd jobs for the ranch owners near his home.

NEGRESS IS 120.

Aunt Easter Robertson, a negress who lives at Brenham, gave her age as 120. She was a slave in the Robertson family for many years and was brought to Texas by Gen. Jerome B. Robertson. She remembers many historical events of the early part of last century. The living members of the Robertson family vouch for her statement as to her age.

It is found that there are scores of Mexicans of more than 100 years living in the Rio Grande border region.

SOLF GOES TO JAPAN.

[BY CABLE AND ASSOCIATED PRESS.]

HONOLULU, Jan. 25.—Dr. W. H. Solf, former Foreign Minister of Germany, has been appointed German Ambassador to Japan, according to a Tokio cable to Nippu Jiji, Honolulu Japanese-language newspaper.

NEW BILL HITS FILMS PIRACY

To Stop Traffic in Stolen Pictures, Purpose.

Similar to Act Aimed at the Auto Thieves.

Fine of $5000 and Five Years the Maximum.

[EXCLUSIVE DISPATCH.]

WASHINGTON, Jan. 25.—Representative Henry T. Rainey, one of the most prominent Democratic members of the House Ways and Means Committee, is about to introduce in the House a bill designed to eliminate interstate traffic in stolen films as well as to do away with the equally bad practice of making unauthorized copies. This bill has been drafted after the bill recently passed by Congress designed to put an end to the interstate traffic in automobiles. In addition there is a provision dealing with "pirating," "dupeing" and copying.

"It is my understanding that existing laws are not adequate to reach this evil," said Mr. Rainey. "I had no idea that the industry suffered to such an extent from film thefts.

CAN'T SUBRENT FILMS.

"It is my impression that in some States and under some conditions my bill will also catch those who illegally subrent films. I have learned that it is sometimes the practice of unscrupulous moving practice of unscrupulous located near a State line to rent or lease a film from an exchange and then to subrent or sublease it to other exhibitors in other towns. If the sublease is located over the State line the original lessee would be guilty of a violation of the proposed law.

"The bill provides that the term interstate or foreign commerce as used in this act shall include transportation from one State, territory or the District of Columbia, to another State, territory or the District of Columbia, or to a foreign country, or from a foreign country to any State, territory or the District of Columbia. The term motion picture film, or films, shall include the original negative, and any copy thereof, made by the owner of the original negative, or his authorized representative, or representatives or lessees and any authorized copy in whole or in part of any motion picture negative or copy thereof.

"That whoever shall transport or cause to be transported in interstate or foreign commerce a motion-picture film or negative, knowing the same to have been stolen or to have been copied in whole or in part by any person not authorized by the owner, lessees or representatives of the original motion-picture film or copies thereof, knowing the same to have been stolen, shall be punished by a fine of not more than $5000 or by imprisonment of not more than five years, or both.

"That whoever shall receive, conceal, store, barter or in any manner dispose of any motion-picture film or films or unauthorized copy thereof in whole or in part moving as, or which are part of, or which constitutes interstate or foreign commerce, knowing the same to have been stolen, or to have been copied in whole or in part without authority of the owner or his authorized lessee or lessees or representative or representatives, shall be punished by a fine of not more than $5000 or by imprisonment of not more than five years, or both.

"That any person violating this act may be punished in any district through which such motion-picture film or films have been transported or removed by such offender."

"I think this is just about what the industry needs to check the ever-increasing amount of film thefts," declared Jack S. Connolly when a draft of the law was shown him. "At any rate it is one of the most important measures that has been placed before Congress at this session, and the film men should get behind it and see that it becomes a law.

"I recently took the matter of film thefts up with the Department of Justice. The officials here in Washington promised every co-operation and gave me a letter to the New York bureau. There I was told that it would be extremely difficult to do anything in a majority of cases. Film thefts amount to more than $500,000 annually.

"The new auto law has been declared adequate to deal with the situation involving the interstate transportation of stolen machines. The bill prepared by Mr. Rainey is built along that line. Therefore I am sure it will give the Department of Justice the weapon most needed to curb the activities of these bands of film thieves."

When Your Eyes Need Care
Try Murine Eye Remedy. At your druggists, 60c per bottle. For Book of the Eye free, write Murine Eye Remedy Company, Chicago.

Edwin Clapp Shoes for Men. Los Angeles Agency.

Harris & Frank
437-443 South Hope at 5th

In All the World no trip like this
Cheaper than staying at home
• "ALL EXPENSE INCLUDED"
Two-Day Excursions to the Magic Isle
Catalina Island
Rail and Steamer fare Los Angeles to Avalon and return, luncheon, dinner, room for one night, breakfast; luncheon next day at Hotel St. Catherine and a trip in Glass Bottom Boat.
ALL FOR $10

DAILY SCHEDULE
Lv. P.E. Sta. Los Angeles 9:00 a.m.
Lv. San Pedro, steamer.. 10:00 a.m.
Ar. Avalon, Catalina Is.. 12:15 p.m.
Lv. Avalon (next day)... 3:15 p.m.
Ar. San Pedro ..... 5:50 p.m.
Ar. Los Angeles ..... 6:45 p.m.
Wilmington Trans. Co. reserves right to change this schedule without notice.

FOLDERS AT SANTA CATALINA TICKET OFFICE
MAIN ENTRANCE PAC. ELEC. BLDG. Phones—Pico 36 10864

AMERICAN EXPRESS
WHEN YOU TRAVEL
At Home or Abroad
Consult Us About Your Itinerary and Tickets
Write or Phone
American Express Travel Department
733 S. Hope St.
Los Angeles, Cal.
Ph. Main 8084, Automatic 10143.
TRAVEL DEPARTMENT

FURNITURE
that you wish to trade for NEW?
See our Exchange Department.
FOLEY'S
648 So. Main St. Phone 13615

AUCTION
DRY GOODS
Ladies' and gent's furnishings. S. W. Kohn, the reliable auctioneer, sells today, Monday, Jan. 26, 10, stock and fixtures valued at $15,000, at No. 2324 Central ave.

AUCTION SALES
The Times is the official and exclusive Newspaper medium for the Los Angeles Auctioneers' Association.

AUCTION TODAY
Monday, January 26th, 9:30 a.m., at our Spacious and Modern Salesrooms, 1026 South Figueroa Street, an Extra Large Sale of Furniture and Housefurnishings in Medium Price Goods.

LIVING-ROOM: Brown Mahogany Hawthorne Cabinet Talking Machine; Mahogany push button cabinet for Phonograph records; 6-piece mahogany parlor set; 5-piece Goldleaf parlor set; several odd rockers; 6-piece wicker parlor set; mahogany parlor lamp; Oak tables; several oak rockers.

DINING-ROOM. Oak dining set consisting of 42-inch top 6-foot extension table and six chairs to match; 42-inch Fumed Oak dining table and six chairs; 60-inch dining table and six chairs; Oak sideboard; several odd sets of dining chairs.

BEDROOM: Birdseye Maple, Brass, White Enamel and Vernis Martin Beds, in single, ¾ and full size; steel springs, Silk Floss and Cotton Mattresses; Birdseye Maple and Oak dressers and dressing tables; Birdseye Maple and Oak center tables; Wardrobe trunks, etc.

KITCHEN AND MISCELLANEOUS: MAHOGANY ROLL-TOP DESK; BOOK-KEEPER'S OAK DESK; two large French Plate mirrors in Goldleaf frames; Invalid chair; a nice assortment of pictures; bric-a-brac; HOOSIER KITCHEN CABINET; Clark Jewel and other gas ranges; Cast and sheet iron stoves; gas and oil heaters; kitchen tables, kitchen utensils and many other items of interest.

This will be an all-day sale. Hot lunch will be served to our patrons and guests at noon.

HART and BALL
Los Angeles' Progressive Auctioneers—21324
Member L. A. Auctioneers' Association.

AUCTION—TODAY
EXTRAORDINARY.—Furniture as fine as money could buy.
Today, Monday, 10 a.m., 1412 Carroll Ave.
Take Angeleno Heights car to Carroll, go 1 square west. Furniture is of mahogany and entirely new. High oven gas ranges. Rugs are best Axminster 9x12, and cost $172.50 each. Couch, etc., etc.
TUESDAY, JAN. 27, 9:30 A.M.
Furniture 7 rooms. Upright piano, automobile, 13 chickens, etc.
1262 Victoria Dr.—Take W. Pico Through
Saturday, Jan. 31, 9:30 a.m.
Magnificent furniture of a mansion (17 rooms)
3003 S. Figueroa St.
Big all-day sale and classy goods. Player piano, Victrola, pool table, $35 one-repeating rifle. Everything goes. Description tomorrow.
STROUSE & HULL, Auctioneers, 6276S.

AUCTION TODAY
Cal. Temple of Art and Music
10 a.m. Sharp, 932 So. Grand
Office furniture, 12 office desks, 94 dining chairs, all alike to finish, 15 office chairs, 36 sections "Macy" bookcase, 14 plate mirrors, 10 rugs, hall carpet, 20 rugs, piano lamp, overstuffed rockers, Victrola and other fine pieces. See advertisement in Sunday's Times for particulars. All will be sold, no reserve, must be removed today.
CHAS. A. KEMP, Auctioneer
Secy. of L. A. Auctioneers' Assn.
When You Move Call KEMP'S TRANSFER—Sa. 1200

Auction
Wednesday, Jan. 28, at 10:00 a.m.
at 243 S. Spring St.
Stock and Fixtures of
HANSEN HARDWARE CO.
Consisting in part of: Saws, Hammers, Files, Bullsen and other Wrenches, Screwdrivers, Hatchets, Oil Cans, all kinds of Cutlery, Graniteware, Aluminumware, Wash Tubs, Wash Boilers, Rope and Sash Cord, all kinds of Paints; Dishes, such as Platters, Plates, Butter Dishes, Pitchers, Builders' Hardware, etc., etc.
Fixtures consist of 120 feet of Hardware Shelving, Scales, Floor Showcases, Counters, Display Tables, Cash Register, 1 Roll-top Desk.
Will be offered as a whole or in lots to suit the trade.
H. BLANK, Aucr.
Phone 61539.
Office, 351 S. Los Angeles St.

AUCTION
Today, Jan. 26, 1920, at 10:00 a.m.
1403 OCEAN FRONT, VENICE
Opposite Venice Bath House
Will sell the entire contents of the OCEAN FRONT WINE & LIQUOR CO., and the CENTRAL WINE AND LIQUOR CO. 1 Autocar, 1 Buick delivery car, 4 large electric double-drawer cash registers, 2 safes, 2 desks, a lot of chairs, 2 large refrigerators suitable for grocery or meat market, a lot of bottles, demijohns and kegs, corks, wine-baskets, copper bar utensils such as funnels, etc., 1 set of cigar fixtures, a lot of artificial flowers in pots. Window display stands, pictures, etc. All counters, shelving and fixtures. H. L. Zuckerman and M. Sloesberg, owners.
W. DWIGHT HAMMOND, Auctioneer.
PHONE 63545.

Auction Tomorrow
GROCERIES
At 10 a.m., 2090 E. 9th st. Nat Shapiro, auctioneer. Member L. A. Auctioneers' Association. Phone West 2282.

Auction
Wednesday, Jan. 28, at 10:00 a.m.
at 243 S. Spring St.
Stock and Fixtures of
HANSEN HARDWARE CO.
Consisting in part of: Saws, Hammers, Files, Bullsen and other Wrenches, Screwdrivers, Hatchets, Oil Cans, all kinds of Cutlery, Graniteware, Aluminumware, Wash Tubs, Wash Boilers, Rope and Sash Cord, all kinds of Paints; Dishes, such as Platters, Plates, Butter Dishes, Pitchers, Builders' Hardware, etc., etc.
Fixtures consist of 120 feet of Hardware Shelving, Scales, Floor Showcases, Counters, Display Tables, Cash Register, 1 Roll-top Desk.
Will be offered as a whole or in lots to suit the trade.
H. BLANK, Aucr.
Phone 61539.
Office, 351 S. Los Angeles St.

AUCTION
Today, Jan. 26, 1920, at 10:00 a.m.
1403 OCEAN FRONT, VENICE
Opposite Venice Bath House
Will sell the entire contents of the OCEAN FRONT WINE & LIQUOR CO. and the CENTRAL WINE AND LIQUOR CO. 1 Autocar, 1 Buick delivery car, 4 large electric double-drawer cash registers, 2 safes, 2 desks, a lot of chairs, 2 large refrigerators suitable for grocery or meat market, a lot of bottles, demijohns and kegs, corks, wine-baskets, copper bar utensils such as funnels, etc., 1 set of cigar fixtures, a lot of artificial flowers in pots. Window display stands, pictures, etc. All counters, shelving and fixtures. H. L. Zuckerman and M. Sloesberg, owners.
W. DWIGHT HAMMOND, Auctioneer.
PHONE 63545.

Auction Tomorrow
GROCERIES
At 10 a.m., 2090 E. 9th st. Nat Shapiro, auctioneer. Member L. A. Auctioneers' Association. Phone West 2282.

"WHO'S HERE?"
A MAGAZINE OF CALIFORNIA
Published Weekly By the
Southern California Tourist Bureau
GORDON SMITH, President.
517 So. Spring St. Ten Cents a Copy, $4.00 Per Year LOS ANGELES
Special 3 Months Trial $1.00
Vol 3. January 26, 1920 No. 9
"The world is large, but give it time and it will pass through the streets of Los Angeles"

"Who's Here?" is published weekly in connection with the Visitors' Register and Tourist Service conducted by the Southern California Tourist Bureau, 517 South Spring Street. Included in the list of visitors are the names of many of the guests of prominent hotels and apartment houses.

The addresses of these people may be obtained at our office at 517 South Spring St., where you will find the most complete Visitors' Register in the City. You are cordially invited to stop in whenever you are downtown and look over this register for the names and addresses of your friends.

TICKETS ON SALE FOR
Mission-Balloon Trolley Trip
Mount Lowe
Orange Empire Trolley Trip
Mission Play Tickets
Aeroplane Trips
Service

THE SOUTHERN CALIFORNIA TOURIST BUREAU
Alexandria Hotel Building
517 South Spring St.
Merchants National Bank
Cor. 6th and Spring Sts.
Hotel Virginia, Long Beach
First National Bank, San Diego
General Offices, 628-9 Security Bldg., Phone 64114
ASK FOR A FREE COPY OF OUR "GUIDE TO CALIFORNIA," AT ANY OF OUR OFFICES

PARROTS SAVE LIVES OF MANY.

Cries Warn American of Mexican Quake.

House Abandoned 24 Hours Before First Shock.

Few from United States in the Stricken Region.

[EXCLUSIVE DISPATCH.]

MONTEREY (Mex.) Jan. 25.—According to Stephen Trumble very few Americans were living in the region where the recent earthquake shocks wrought great destruction of property and caused the loss of more than 3000 lives.

Mr. Trumble is the first American refugee to arrive here from the stricken territory. For the last several years he has been manager of a large coffee plantation near Tatanalan, which is one of the several towns destroyed by the earthquake and then inundated to a depth of more than 200 feet. The latter, Mr. Trumble says, burst out of the ground at the base of a crumbling mountain. The plantation headquarters where he was living was in the path of the flood and he was by floating to shore on a piece of wreckage that he saved his life. The several hundred natives who made up the adjacent village of Tatanalan were drowned. The owner of the coffee plantation is Manuelo Soria, a Spaniard, who is now living in Madrid.

"I journeyed across the country from Tatanalan to Jalapa and on my hand were to be seen the ruins caused by the earthquake shocks," Mr. Trumble said. "I was told that the famous El Salto de Xico waterfall, which furnished the initial power for a large hydroelectric plant, had been destroyed by the stream being diverted into another course. The topography of the entire region was changed so as to be almost unrecognizable. It was only by the greatest difficulty that I was able to follow broken mountain roads and finally reach the International Railroad, making my way finally to Pachuca, thence to Queretaro where I took the train for Mexico City. At Xico there were two families of Americans living and they ferried through the coffee and sugar cane growing region were a few other families of Americans, but I was unable to obtain any information as to their fate.

STONE IS RICH REGION.

The new earthquake zone extends from the northern part of the State of Oaxaca to the southern boundary of the State of Vera Cruz, more than 150 miles, and from Perote to Vera Cruz. It embraces the heart of the richest agricultural region of Mexico. It is there that the finest coffee in the world is grown. The output of this coffee is so high that very little of it has ever found its way into the export trade; it is all consumed for, far in advance of the annual harvest, by the wealthy people of Mexico. This coffee industry was probably irreparably damaged by the earthquake.

AUCTION
HART and BALL
Los Angeles' Progressive Auctioneers
Real Estate, Live Stock, Merchandise, Furniture and Stocks sold Quick.
We buy for spot cash or sell on COMMISSION.
3020 So. Figueroa St. Phone 63764

AUCTION
S. W. KOHN, Auctioneer
SPOT CASH for Dry Goods stocks, Furniture and Fixtures conducted everywhere.
CALL or ME. HOOSIER 1207 S. Main St. Phone Residence 28933.
Member L. A. Auctioneers' Association.

ARTHUR J. KELLY
Expert Appraiser and Auctioneer
High-class art and Oriental rug and floor furnishings a specialty. Phone 1611.
870 S. HILL STREET
Member Auctioneers' Association

THOS. B. CLARK
Auctioneer
Dealer Antiques Furniture
911-913 S. Hill St.
Member L. A. Auctioneers' Association

AUCTION
RHOADES & RHOADES
Expert Live Stock Auctioneers
Ross A. Rhoades and Harold A. Rhoades conducting sales in all parts of and adjoining State.
1881-3-5 S. Main St. Phone: Pico 876-J

W. Dwight Hammond
General Auctioneer, 1355 S. Hope St., Near 14th. Orders solicited and filled promptly. Sales in every branch of household goods. Watch my ads and store windows. Cash advanced on consignments. For all information call on or address L. A. Auctioneers' Association.

THE B

The manufacturers o of the trunk is, however, the other trunks. This method

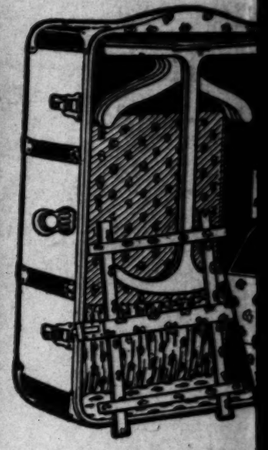

224 W. Fift

CTION SALES

e official and exclusive Newspaper medium for the L. sociation.

AND AND AND

UCTION TODAY

January 26th, 9:30 a.m., at our Spacious ern Salesrooms, 1026 South Figueroa Street, Large Sale of Furniture and Housefurnish- edium Price Goods.

M: Brown Mahogany Hawthorne Cabinet Talking Ma- any push button cabinet for Phonograph records; 5-piece rlor set; 5-piece Goldleaf parlor set; several odd mahogany ces wicker parlor sets; mahogany parlor lamp; Oak library al oak rockers.

M. Oak dining set consisting of 48-inch top 8-foot exten- d six chairs to match; 42-inch Fumed Oak dining table irs; 48-inch dining table and six chairs; Oak sideboard; sets of dining chairs.

Birdseye Maple, Brass, White Enamel and Vernis Martin ds, ¾ and full size; steel springs, Silk Floss and Cotton ple and Birdseye Maple and Oak dressers and dressing tables; ple and Oak center tables; Wardrobe couches, etc.

ND MISCELLANEOUS: MAHOGANY ROLL-TOP DESK, ER'S OAK DESK; two large French plate mirrors in ches; Invalid chair; a nice assortment of pictures and BOOSIER KITCHEN CABINET; Clark Jewel and other Cast and sheet iron stoves; gas and oil heaters; kitchen re utensils and many other items of interest.

an all-day sale. Hot lunch will be served to our patrons and guests at noon.

HART and BALL

Los Angeles' Progressive Auctioneers—81584 Member L. A. Auctioneers' Association.

AND AND AND

AUCTION—TODAY

ORDINARY.—Furniture as fine as money could buy.

Monday, 10 a.m., 1412 Carroll Ave.

hts car to Carroll, go 1 square west. Furniture is all sold Now. High oven gas range. Rugs are best Hartford ds, and cost $172.50 each. Couch, etc., etc.

TUESDAY, JAN. 27, 9:30 A.M.

7 rooms. Upright piano, automobile, 13 chickens, etc.

ria Dr.—Take W. Pico Through C

turday, Jan. 31, 9:30 a.m.

partment furniture of a mansion (17 rooms.)

3003 S. Figueroa St.

inery goods. Player piano, Victrola, pool table, $50 new Wh ing rifle. Everything goes. Description tomorrow. STEVENS & HULL, Auctioneers, 69705.

UCTION TODAY

Cal. Temple of Art and Music

0 a.m. Sharp, 932 So. Grand

office desks, 94 dining chairs, all alike in funed sections "Macy" bookcase, 14 plate mirrors, 500 s, piano lamp, overstuffed rockers, blackboards, See advertisement in Sunday's Times for further be sold, no reserve, must be removed today.

HAS. A. KEMP, Auctioneer

Secy. of L. A. Auctioneers' Assn.

Move Call KEMP'S TRANSFER—So. 1200

tion

y, Jan. 28,

0 a.m.

Spring St.

Fixtures of

SEN

ARE CO.

Saws, Hammers, Wrenches, Shower- Cases, all kinds of Aluminumware, ers, Rope and Sash nts; Dishes, such as or Dishes, Pitchers, etc. feet of Hardware Showcases, Coun- Register, 1 Roll-

s a whole or in the trade.

K, Aucr. 1539.

Angeles St.

TION

0, at 10:00 a.m. ONT, VENICE Bath House tents of the OCEAN ICOR CO. and the D LIQUOR CO. 1 y car, 4 large elec- registers, 2 sets, 2 large refrigera- ry or meat market, ns and kegs, corks, er utensils such as ssor fixtures, a lot pots. Window Dis- etc. All counters, E. L. Zuckerman

AMMOND, eer. 3545.

MEDIATED

HART and BALL Los Angeles' Progressive AUCTIONEERS Real Estate, Livestock, Merchandise, Furniture and Household Goods. We buy for SPOT CASH, or sell on COMMISSION. 1026 SO. FIGUEROA ST. Phone 61324.

AND AND AND

AUCTION

The Reliable Auction House Trade Mark Registered

S. W. KOHN, Auctioneer

SPOT CASH for Dry Goods, Groceries, Furniture and Fixtures conducted everywhere. Before you CALL on MR. HIGHEST PRICES 1607 S. Main St. Phones: Main Residence 28922. Member L. A. Auctioneers' Assn.

ARTHUR J. KELLY

Expert Appraiser and Auctioneer

High-class art and Oriental rugs. Better furnishings a specialty. Phone Main way 1611.

878 S. HILL STREET Member Auctioneers' Association

THOS. B. CLARK

Auctioneer

Dealer Antique Furniture, 911-913 S. Hill St. 61907.

Member L. A. Auctioneers' Association

AUCTION

RHOADES & RHOADES

Expert Live Stock Auctioneers

Rhoades and Harold S. Rhoades conducted in all parts of California and adjoining States.

Offices: 1281-9-3 S. Main St. Phones: Pico 576—Home 576

W. Dwight Hamm

General Auctioneer, 1052-56 So. St., Near 11th. Oldest and largest auction house in the Southwest. In every branch of auction. Watch my ads and attend the big Cash advanced on consignments. all information call up 61505, or L. A. Auctioneers' Association.

RE?"

he Bureau

LOS ANGELES

No. 9

Streets of Los Angeles"

Register and Tourist Service con- Street. Included in the list of apartment houses.

South Spring St., where you will ly invited to stop in whenever you of your friends.

Play Tickets ne Trips Service

BUREAU

Virginia, Long Beach First National Bank, San Diego

64114

ANY OF OUR OFFICES

PARROTS SAVE LIVES OF MANY.

Warn American of Mexican Quake.

Abandoned 24 Hours Before First Shock.

Flee from United States in the Stricken Region.

[EXCLUSIVE DISPATCH.]

MONTERREY (Mex.) Jan. 25.—According to Stephen Trumble Americans were living in region where the recent earthquake shocks wrought great destruction of property and caused the loss of more than 3000 lives.

Mr. Trumble is the first American refugee to arrive here from the stricken territory. For the last seven years he has been manager of a large coffee plantation near Tlatanalan, which is one of the several towns destroyed by the earthquake and then inundated to a depth of more than 200 feet. The story, Mr. Trumble says, burst out of the ground at the base of a neighboring mountain. The plantation headquarters where he was living was in the path of the flood and escaped by floating to shore on a piece of wreckage that he saved his life. The several hundred natives who made up the adjacent village of Tlatanalan were drowned. The owner of the coffee plantation is Don Faria, a Spaniard, who is now living in Madrid.

Mr. Trumble journeyed across the country from Tlatanalan to Jalapa and on this road were to be seen the ruins wrought by the earthquake shocks," Trumble said. "I was told that the famous El Salto de Xico waterfall, which furnished the initial power for a large hydroelectric plant, had been destroyed by the earthquake being diverted into another channel. The topography of the entire region was changed so as to be entirely unrecognizable. It was only with the greatest difficulty that I was able to follow broken mountain roads and finally reach the Interoceanic railroad, making my way from Pachuca, thence to Queretaro. There I took the train for Mexico City. At Xico there were two families of Americans living and operating through the coffee and fruit growing region were a number of other families of Americans, whom I was unable to obtain any information as to their fate.

DEVASTATION IS RICH REGION.

"The new earthquake zone extends from the northern part of the State of Oaxaca to the southern portion of the State of Vera Cruz, more than 250 miles, and from Perote to Orizaba. It embraces the heart of the richest agricultural region of Mexico. It is there that the finest coffee in the world is grown. The quality of this coffee is so high that much of it has ever found its way into the export trade; it is all consigned for, far in advance of the harvest, by the wealthy people of Mexico. This coffee industry is probably irreparably damaged by the earthquake.

"Whole mountains tumbled down, vast stretches of cultivated areas were flooded by the damming of mountain streams; the homes of thousands of native laborers were destroyed and in some cases whole plantations disappeared in vast crevasses that were formed in the earth and in the place of the delightful verdure that covered the mountain sides blackened rocks cover the landscape.

TREMORS FOR 12 HOURS.

"No one can picture the terrors of the earth tremors that for twelve hours followed one after the other with only a few minutes interval between them. The first of the shocks came shortly after nightfall and it was not until next morning that the full effects of the terrible calamity were to be seen. The roar of tumbling rocks from the towering mountains, the thunderous noise of the torrent of water that poured from the newly-opened crevices in the side of the mountain near Tlatanalan, the cries and prayers of the overwhelmed people of the village, the howling of wild beasts and outcries of domestic animals all mingled in the bedlam that made the night the most horrible one I ever experienced.

"In the air was an odor of sulphur that was almost overpowering. To the south was to be seen the blazing fire of the new crater of Mt. Orizaba. When morning came it was seen that the top of Cofre de Perote, one of the most impressive mountains of that region, had been shaken or blown off and that the 13,500 feet of height of that mountain was reduced several hundred and perhaps thousands of feet. At the foot of the mountain were several villages that must have been wiped out of existence by the tons of rock that fell upon them.

OLDEST CLOCK DESTROYED.

"In Jalapa evidences of the destruction by the shocks were to be seen on every hand. The great cathedral, in the tower of which stood the oldest clock upon the American continent, is partly in ruins. The palace of the Governor of the State of Vera Cruz, the National Military Academy and various other buildings were damaged, some of them beyond repair. Only a few lives were lost in Jalapa, however, and the people were busy giving such relief as they could to the stricken natives of the outlying towns and villages.

"Slight earth tremors have been felt in the devastated region from time immemorial, but never before were the shocks as severe and the afflicted territory as widespread as those just experienced. Following past custom, hundreds of the pious, ignorant natives flocked into the stone churches and chapels when the first tremors were felt. Then came the terrible up-shaking which seemed about to overturn the world; the church towers and many of the walls tumbled down, burying the faithful parishioners beneath them.

PARROTS SAVED HIM.

"I believe that I was able to save my own life and those of several servants and employees by accepting the warnings of the impending disaster that were given most vociferously by two parrots which made their home in the patio of my house. The building was a two-story stone structure, with living rooms on both floors. I spent several years in the heart of the earthquake zone of the State of Guerrero, where I was employed in mining. While there I learned to know the almost uncanny prescience of parrots in the matter of foretelling earthquakes. Usually the birds begin sounding their warnings of the impending disturbances at least twenty-four hours before the first ones are felt. They do this by making loud, strange cries and a display of intense excitement and restlessness. It was more than twenty-four hours before we felt the first of the recent series of seismic shocks that my attention was attracted to the weird calls and wild antics of the two parrots. The thought instantly occurred to me that earthquakes were about to occur. I began making preparations for what I believed to be the prospective tremors.

HE SAVED THE PARROTS.

"How severe they would be I did not know, of course, but as the hours wore on and the excitement of the parrots increased I calculated that it would be well to spend the night out of doors instead of beneath the roof of the stone plantation residence. I explained the situation to my Mexican employees, and they were easily persuaded to take heed of the warning. It was fortunate that we did so, for the building collapsed in a heap, and I, along with others, would probably have been killed had it not been for the warnings given by the parrots. It may be well for me to say that the parrots were moved into the open and also escaped harm."

It is the opinion of Mr. Trumble that the full extent of loss of life and property destruction in the earthquake area will not be known for several weeks. Mountain trails and roads have been completely obliterated in most localities, the crevasses and uplifts make traveling there extremely dangerous, he says.

"No one knows what moment the revival of Mt. Orizaba volcano may reach a death-dealing and destructive stage," he continued. "It is evident that some great subterranean change is going on in that part of Mexico. I understand that a large party of American and Mexican scientists will visit the earthquake region soon for the purpose of investigating the geological changes that may have taken place there. It will not be surprising if Popocatepetl volcano, after a sleep of more than 100 years, shakes off its stupor and throws a hot blast down upon the City of Mexico at no distant future. It is already showing signs of revival."

DRIVERS CAREFUL, YET AUTOMOBILES CRASH.

[LOCAL CORRESPONDENCE.]

VENICE, Jan. 25.—Though neither of the drivers were speeding or driving recklessly, the machines of Sam Struzawsky of 619 Millwood avenue and Lee Rosier of this city crashed together this morning on Electric avenue. Struzawsky was buried under the cars, which were completely wrecked, and badly cut and bruised. Rosier was cut, though his injuries were not serious.

Dr. E. W. Creke, who attended Struzawsky, said this afternoon that he probably suffered internal injuries.

HOTEL TOTAL LOSS.

[LOCAL CORRESPONDENCE.]

MOORPARK, Jan. 25.—Fire of unknown origin, but supposedly from crossed wires, last night completely destroyed the Moorpark Hotel here. The building burned to the ground and was a total loss, but some of the furniture was saved. Insurance was carried to cover the loss.

TREATY PARLEY IN FINAL STAGE.

Republicans to Make Known Their Limit Today.

Democratic Conferees View News as Hopeless.

New Negotiations will be Started, Believed.

[BY A. P. NIGHT WIRE.]

WASHINGTON, Jan. 25.—The limits to which Republican Senate leaders are willing to go in modifying the Lodge reservations to the peace treaty will be transmitted to Democratic members of the bipartisan compromise committee tomorrow at a meeting upon which may hinge the success or failure of the present compromise negotiations.

Although no official definition of the limits set by Senator Lodge and his associates was available tonight, it was understood the Democrats would be told that changes in the two main reservations, those relating to Article X and to voting power in the League of Nations, must be changes in language and not in principle. Such an answer to Democratic proposals for composition was said by several members of the Republican committee to reflect the majority sentiment on the Republican side of the Senate and also to be agreeable for the most part to Senators Johnson, Borah and the others of the group who Friday called Senator Lodge and Senator New into conference and demanded to know whither the negotiations for compromise were going and how far.

Neither Senator Lodge nor Senator Hitchcock, the administration's treaty leader, would predict tonight the outcome of tomorrow's meeting, the former confining his comment to the statement that he was "a poor prophet in such matters" and the latter asserting merely that he was "hopeful but not confident." In other quarters, belief was expressed that even though an agreement on the basis of the Republican answers might be viewed by the Democratic conferees as hopeless, the negotiations might be continued for several days before the final break came.

Should there be a break between the two informal committees, it was considered possible that the "mild reservation" Republicans might again send out "feelers" among the Democrats and new negotiations be started.

CHOOSE NEW OFFICERS.

[LOCAL CORRESPONDENCE.]

EL CENTRO, Jan. 25.—The Chamber of Commerce has elected the following officers for the ensuing year:

Clifford Coggins, president; Otis E. Tout, vice-president; E. W. Judy, second vice-president; Fred Gianola, executive secretary; J. C. Cash, treasurer; S. W. Leffingwell, commercial secretary.

The election was a spirited but friendly contest between Senators Coggins and J. F. Seymour.

Fitzgerald

Home of the New Edison

No More Tickets

for the

MARIE MORRISEY

TONE TEST

at Trinity Auditorium

Tonight

If Trinity Auditorium were twice the size it would not seat or even give standing room to all who have sought tickets for this important event. The Fitzgerald Music Company deeply regrets its inability to admit to this recital every one of the thousands who have been unable to secure tickets—for the event tonight is one which means infinitely more to all who attend than the enjoyment of the evening.

—It is an event that will open to many the knowledge of a science or art which holds for every music lover inexhaustible resources of happiness.

—the great pleasure of listening tonight to Miss Morrisey's voice and its vivid RE-CREATION by the New Edison will be only a reminder of the countless other occasions of similar pleasure which the science of Thomas A. Edison makes possible in every home.

A PROMISE AND AN INVITATION TO ALL TURNED AWAY—

The Fitzgerald Music Company has in store for Los Angeles music lovers other events of great interest—and to those unable to secure tickets this time, we extend an invitation to register your name and address with us and let us set aside for you tickets to this next recital.

FITZGERALD KNAPE MUSIC CO.

HILL STREET AT 727-729

BARNES MUSIC CO.

231-233 South Broadway

$15 WATCHES

MONTGOMERY BROS. Jewelers 4th and Broadway

THE BIG EVENT--INDESTRUCTO TRUNK SALE

The manufacturers of **INDESTRUCTO** Trunks advise us that the new models for 1920 differ in interior arrangement from the trunks we have been receiving and also that some changes are made in outside finish. The body of the trunk is, however, the same as all former **INDESTRUCTO** trunks, as the new trunks will show the same jointless edges pressed together under hydraulic pressure, insuring a construction that is superior to the nailed edges of all other trunks. This method of construction means the greatest possible strength and service.

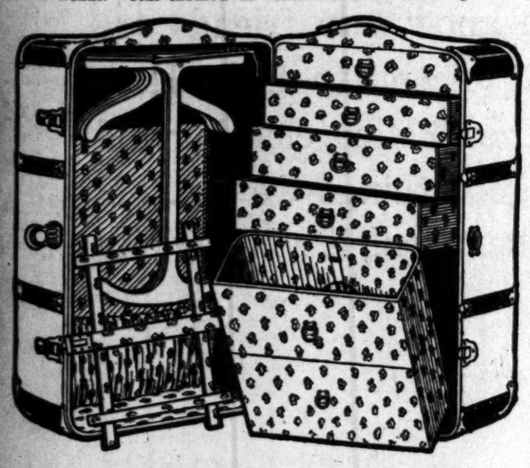

BUY INDESTRUCTO BAGGAGE

As an economic value, **INDESTRUCTO** trunks are far above any other trunk made. We have placed an order for a shipment of the new 1920 models to be delivered about the first of March and we have the permission of the factory to dispose of all Trunks in stock of former models at reduced prices. This is the first time since the war that this has happened in a general way and it is a great opportunity for those who desire to own an **INDESTRUCTO** Trunk. This reduction in price on **INDESTRUCTO** Trunks is a real saving, because these famous trunks are never sold at less than schedule prices, except in an extreme case like the present, when new models are made, which necessitates an entire closing out of stock on hand of the former models. Although these trunks are sold at reduced prices the famous five-year guarantee goes with each trunk sold just the same as though you were buying a new model. This guarantee insures you for five years from date of purchase against breakage, loss or theft and the repairs or replacement is made whenever the trouble occurs. Suppose you purchase an **INDESTRUCTO** trunk in New York and when you arrive in Los Angeles you find some energetic baggage smasher had damaged your **INDESTRUCTO**, your repairs are attended to here in Los Angeles, without cost to you; and this method is true all over, wherever there is an **INDESTRUCTO agency.** It is a big family attending to each other's troubles and the parent factory stands the expense. This, we claim, is the only usable and practical guarantee in effect, that absolutely protects you when the damage is done and your trunk needs repairs. Purchasers of **INDESTRUCTO** trunks should see that the serial number shows on a metal plate on the exterior of the trunk. This serial number is associated with the owner's name and address and is important as no **INDESTRUCTO** trunk is guaranteed unless the serial number is on the trunk.

BUY INDESTRUCTO TRUNKS

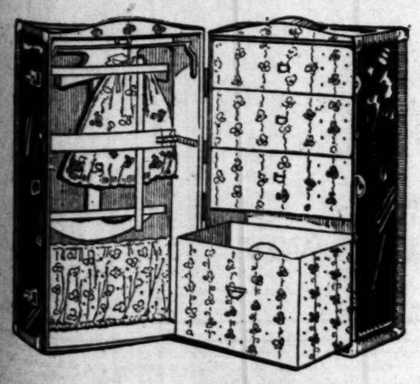

Here are a few of the good values we are offering on **INDESTRUCTO TRUNKS:**

$225.00 Indestructo Wardrobe Trunks for.....$175.00	$100.00 Indestructo Wardrobe Trunks for.....$80.00	$72.00 Indestructo Wardrobe Trunks for.....$57.50
110.00 Indestructo Wardrobe Trunks for..... 90.00	87.50 Indestructo Wardrobe Trunks for..... 70.00	50.00 40-in. Regulation Indestructo Trunks..... 42.50
105.00 Indestructo Wardrobe Trunks for..... 85.00	80.00 Indestructo Wardrobe Trunks for..... 65.00	43.50 40-in. Regulation Indestructo Steamer Trunks 37.50

Included in this sale are a lot of high grade wardrobe and regulation trunks made by the **INDESTRUCTO** manufacturers, but they do not carry the **INDESTRUCTO** five-year guarantee. Compared with other makes of trunks they are of superior character and are made to supply those people who want a less expensive trunk. — They are sold for a much lower price but are thoroughly reliable for travel. They are standard made goods and stamped **N. V. P.**, meaning **National Veneer Products Company**, their manufacturers, who are also manufacturers of the **INDESTRUCTO TRUNKS.**

Here are a few of the trunks showing reductions in prices and are exceptional values. All these reductions are made on our former prices, which are all lower than the new models will sell for. That is, you are buying at a discount from prices which are themselves lower than the new prices will be. There is no doubt of this being an unusual opportunity.

$75.00 N. V. P. Wardrobe Trunks.....$60.00	$47.50 N. V. P. Wardrobe Trunks..... 40.00	$27.50 N. V. P. Regulation Trunks.....$22.50
65.00 N. V. P. Wardrobe Trunks..... 52.50	42.50 N. V. P. Wardrobe Trunks..... 37.50	25.00 N. V. P. Regulation Trunks..... 20.00
55.00 N. V. P. Wardrobe Trunks..... 45.00	37.50 N. V. P. Wardrobe Trunks..... 32.50	22.50 N. V. P. Regulation Steamer Trunks 18.50
50.00 N. V. P. Wardrobe Trunks..... 42.50		

War Tax added on all trunks over $50.00, which is 10% on amount over $50.00.

In addition to the above trunks we have a few odd numbers of wardrobe and regulation trunks that we are closing out at from 20 to 30 per cent. reductions.

Sale begins Monday, January 26th.

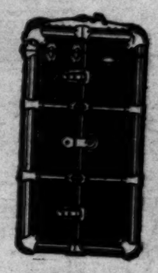

224 W. Fifth Street

INDESTRUCTO Luggage Shop

Adjoining Hotel Alexandria

Globe Tires

are made to give greater mileage. They are hand wrapped, single cured.

At Your Dealer

Try Them Next Time
You'll use 'em Always Then

"Fix It Yourself"

We sell you the

PLUMBING

fixtures and tell you how to use them.

Telephone 64403

If the job is too complicated for you to handle—we always have a complete staff of skilled mechanics at your service.

Silent plumbing our specialty.

JOHN B. REEVES CO.
211 So. Spring St.

CHECK THAT COLD RIGHT AWAY

Dr. King's New Discovery has relieved colds and coughs for fifty years.

IT was an unusually high quality cold, cough, grippe and croup remedy when introduced half a century ago. Not once in all the years since then has the quality been allowed to deteriorate. Its effectiveness in combating colds and coughs has been proved thousands of times in thousands of families. Taken by grown-ups and given to the little ones for the safe, sure treatment of colds and grippe, coughs and croup, it leaves absolutely no disagreeable after-effects. Get a bottle at your druggist's today. 60c and $1.20.

Bowels Act Human

—function gently but firmly without the violence of purgatives—when you treat them with Dr. King's New Life pills. A smooth-acting laxative that gets right down to business and gratifying results. All druggists—25c a bottle.—[Advertisement.

Blood Poisoning

Hamlin's Wizard Oil a Safe First Aid Treatment

How often lockjaw and blood poisoning result from the neglect of a slight scratch or little cut! Hamlin's Wizard Oil is a safe and effective first aid treatment. It is a powerful antiseptic and should be applied immediately to wounds of this kind to prevent danger of infection.

It is soothing and healing and quickly drives out pain and inflammation in cases of sprains, bruises, cuts, burns, bites and stings. Just as reliable, too, for stiff neck, sore feet, cold sores, canker sores, earache and toothache.

Get it from druggists for 30 cents. If not satisfied return the bottle and get your money back.

Ever constipated or have sick headache? Just try Wizard Liver Whips, pleasant little pink pills, 30 cents. Guaranteed.—[Advertisement.

DRS. SHORES & SHORES
THE RELIABLE SPECIALISTS FOR MEN AND WOMEN

When you tell your troubles to a doctor you want to know WHO HE IS and that he is reliable and will treat you absolutely on the square. Look at Drs. Shores' record of 28 YEARS OF CONTINUOUS SUCCESS AS SPECIALISTS. Do not invite permanent invalidism by neglect, but come and see if and how you can be cured or benefited. Consultation FREE. Modern offices, low rates. Up-to-date treatment, electricity, etc. Our Specialties: Catarrh, Deafness, Ozena, Head Noises, Asthma, Hay Fever, Rheumatism, Bright's Disease, Diabetes, Insomnia, Piles, Goitre, Consumption, Epilepsy, Eczema and other Chronic Diseases of the Nerves, Skin, Blood, Stomach, Bowels, Heart, Lungs, Bladder, Kidneys and Liver. Call or write. 603-5 Lissner Bldg., 534 S. Spring St., Los Angeles. Hours: 9 to 4; Evenings 7 to 8; Sundays, 10-12.

McBURNEY'S
KIDNEY and Bladder Medicine

For Bright's Disease, brick dust deposit, bed-wetting, gravel, dropsy, diabetes and rheumatism. Send $2 cents in stamps to W. P. McBurney, 2007 S. Vermont Ave., Los Angeles, Cal., for 4 days' treatment. Prepaid. $2.00, all druggists. Liver Regulator, $1.00.

Skin Troubles
—Soothed—
With Cuticura

MARSHALL RAPS SHAM PLATFORM

Vice-President to be Delegate from Indiana.

Wants to Follow "Principle, not a Plug Hat."

Would Have Democrats Beat Back to Jefferson.

[EXCLUSIVE DISPATCH.]

WASHINGTON, Jan. 25.—Vice-President Marshall, anxious that his party get back to Democratic principles, will attend the Democratic National Convention at San Francisco as a delegate from Indiana, in order to have a voice in the making of the party platform.

It became known here today that he has communicated this wish to party friends in Indiana, and there has been ready assent given to his going.

Mr. Marshall is more interested in platform declarations than in candidates. His ambition to serve on the Platform Committee comes from an earnest desire to lead his party back to Democratic principles as laid down by the fathers. He is anxious that the next Democratic national gathering shall adopt "a real Democratic platform."

The Vice-President's platform views have been largely gathered from the cursory talks with him, in one of which he declared he desired "to follow a principle, and not a plug hat in this campaign."

The Vice-President not only desires that the platform adopted by the convention shall set forth the principles of the Democratic party, but he wants to hear from the convention's nominee for President that he accept the platform unqualifiedly, and that it will be his guide, both in campaign and in office, should he attain the presidency.

He wants the platform accepted as a sacred pledge to the people, and not merely as a vote catcher. He does not wish to have it used as the Dutchman's coon trap—"something to catch 'em going and coming."

Mr. Marshall has not outlined his platform views in detail, but it is known that he is opposed to all socialistic tendencies and that he is violently opposed to any attempt to commit the Democratic party to government ownership of railroads or others utilities. The Vice-President is classified as a progressive, but not as a radical. He is against radicalism.

Vice-President Marshall is being favorably mentioned in many circles for the Democratic presidential nomination, but he disavows any such ambition. It is his wish that the Indiana delegates go to the convention uninstructed. It is understood here that National Committeeman Edward G. Hoffman and other Democratic leaders in Indiana desire that all candidates keep hands off the Indiana situation.

Mr. Marshall's name will be entered in the primary only in case Mr. Palmer or Mr. McAdoo, or Mr. Bryan or some other outsider should attempt to commit the Indiana Democrats to the respective candidacies, and thus interfere with them to send uninstructed delegates. The Vice-President has indicated that he has no desire that the Indiana delegates be instructed for him, and his friends in this respect wish so long as no other names are entered in the Indiana primary.

The announcement that the Vice-President wants to go to the national convention and make a fight for a genuine Democratic platform that will harken back to Jefferson and Jackson, caused widespread interest in political circles in the national capital.

SAILORS REACH SHORE OVER GRINDING BERGS.

FOUR ESCAPE FROM ICE-ENMESHED SHIP; AIRPLANE FEEDS REMAINING MEN.

[EXCLUSIVE DISPATCH.]

CHICAGO, Jan. 25.—Four hardy adventurers from the steamer Sydney O. Neff, marooned six miles out in Lake Michigan, in an immense ice floe, took desperate chances with death yesterday and managed to get ashore.

They say food and fuel supplies are very short on the boat which has fifteen men aboard. They could have endured short rations and cold weather, but they were out of tobacco, so they came ashore, clambering over sharp-edged hummocks of ice eight feet in height and feeling out every step lest they fall into a hole in the ice, hidden from view by a thin covering of snow.

Meanwhile food was conveyed to the men who elected to take their chances on the imprisoned boat.

An airplane managed to get away from the hummocks which line the shore and circled over the steamer long enough to drop a large package of supplies.

The men who came ashore found a narrow neck of ice connecting the several miles of solid shore ice with the floe in which the ship is hopelessly tied, and over this they managed to get ashore. They will attempt to return by the same route.

The ice has caused the steamer to list badly. The hull has been forced up fully three feet. There is fear she will be smashed when the ice breaks up.

CHICAGO GRAND OPERA IN NEW YORK MONDAY.

[EXCLUSIVE DISPATCH.]

CHICAGO, Jan. 25.—The Chicago Grand Opera Company closed its ten weeks' engagement last night and will depart immediately for New York, where it will open Monday for an engagement running to February 29. Owing to the illness of Rosa Raisa, who was to have launched the New York season in "Norma," the opening opera has not been announced.

After closing the New York engagement the company will visit Boston, March 1 to 13; Pittsburgh, March 15 to 18; Cincinnati, March 19 and 20; Detroit, March 22 to 24, and Cleveland, March 25 to 27. Equipment for producing thirty-one operas, filling thirty-three large cars, is to be taken on the tour. The company of 350 people includes complete French and Italian opera sections, and a Russian ballet of thirty-two.

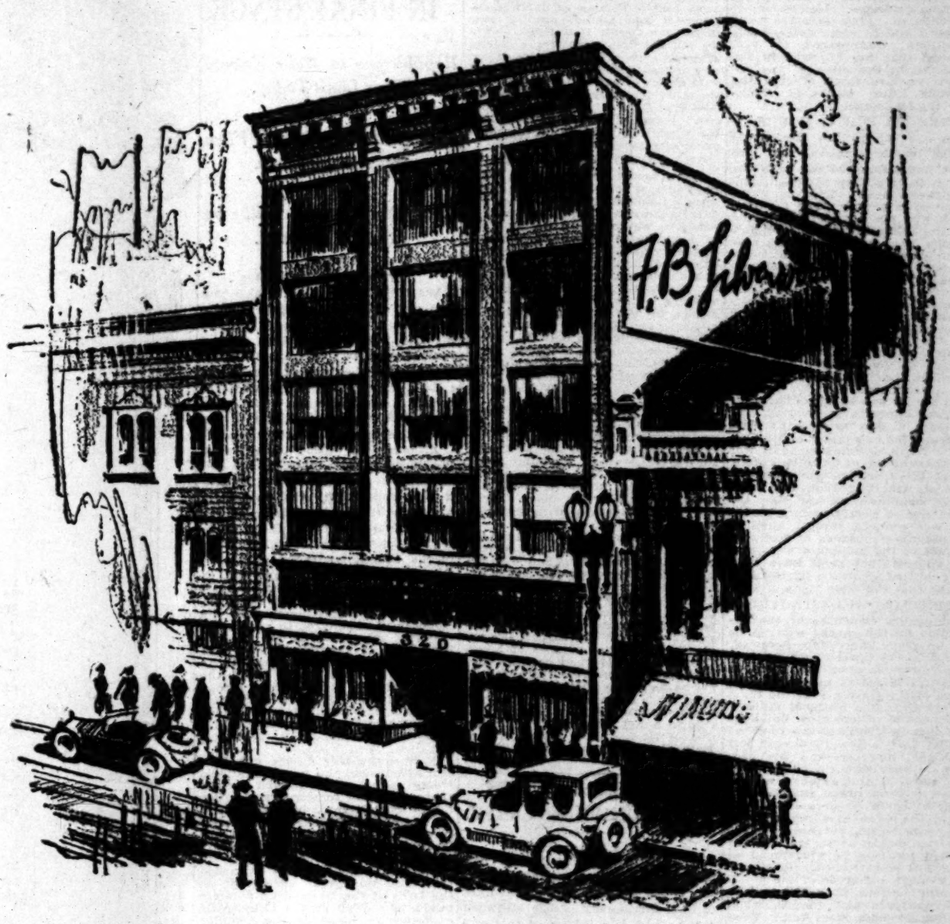

We moved in this morning

You'll Find Us Now at

320 So. Broadway

The young men's store will remain where it is, at 532 South Broadway.

The real reason that our customers come to us is because of our real desire to please; because of the spirit of service in the Silverwood store; because the merchandise we sell wears a little longer and looks a little better than men expect.

We know our friends are pleased to come to us for Hart Schaffner & Marx clothing and other good things we sell. It pays them well; it will pay any man.

Economy is half the battle of life; it is not so hard to earn money as to spend it well. —SPURGEON.

F. B. Silverwood

"—the store with a Conscience"

320 South Broadway

GERMAN TROOPS BEGIN SILESIAN EVACUATION.

[BY CABLE AND ASSOCIATED PRESS.]

BERLIN, Saturday, Jan. 24.—German troops began evacuation of Upper Silesia today in accordance with the peace treaty, which requires that the movement begin within fifteen days after its ratification.

The first Allied troops are expected to reach Oppeln, January 30. Evacuation will be accomplished by zones, each of which will remain under a provisional military administration under the Inter-allied Commission.

The treaty provides for occupation of Upper Silesia by a total of 13,000 Allied troops. English, French and Italian troops will be used.

The Lokal Anzeiger yesterday accused the Poles of cutting telegraph and telephone wires, and interfering with the conveyance of the mails in territories where plebiscites are to be taken.

Name San Diego Jubilee Men.

[BY A. P. NIGHT WIRE.]

SACRAMENTO, Jan. 25. — Pursuant to a Senate joint resolution passed by the Legislature of 1919, Gov. Stephens [illegible] appointed the following to serve as a committee of five, who at their own expense shall present to the Congress of the United States the need of holding an international peace jubilee celebration in the year 1920, in Balboa Park, San Diego: Edward Fletcher, San Diego; G. Aubrey Davidson, San Diego; H. H. Timken, San Diego; William R. Wheeler, San Francisco, and Sylvester L. Wheeler, Los Angeles.

Capture Alleged Moonshiner.

[BY A. P. NIGHT WIRE.]

WATSONVILLE, Jan. 25.—Federal prohibition enforcement officers and local police last night arrested Michael Listeisicky on a ranch near here after a struggle. They charged him with violation of the national prohibition amendment. The officers said they found one gallon of brandy, a quantity of grape pulp and other evidence of [illegible] to distill intoxicating [illegible]

Mexico Bars [illegible]

[BY A. P. NIGHT WIRE.]

SAN ANTONIO, Jan. [illegible] load of Russian [illegible] refused permission to [illegible] Colima, on the [illegible] Mexico, according to [illegible] Mexico City received [illegible] Mexican newspaper [illegible]

SOVIETS FORCE HAND OF ALLIES

Sink Entente Ships Unless Armistice Signed.

Lenine and Trotzky will not Permit Trading.

Bolsheviki Must be Dealt with, Indicated.

[BY CABLE—EXCLUSIVE DISPATCH.]

PARIS, Jan. 25.—The Allied programme of lifting the Russian blockade without having any dealings with the soviet government appears now impossible of realization. Two developments today are significant.

First is a wireless sent out by the soviet that the "Reds" are ready to resume commercial relations with the Allies only on conditions that there is to be a military armistice and stating that if there be no armistice all allied vessels reaching Bolshevist ports will be sunk.

The second development is the admission by the representatives at Paris of the Russian co-operative societies that they have not yet been able to get the consent of Lenine and Trotzky to the trading plan, an agreement which they told the Supreme Council they could get immediately. These Russians now admit that although they gave the Allies to understand that commercial relations could be resumed with the co-operatives without dealing with the soviets, there is a matter of fact in the organization of each of the co-operatives a commissaire of the soviet government.

REDS CONTROL CO-OPERATIVES.

Put these two points together, it would seem to be an extremely difficult understanding to work with the co-operatives which are under the military domination of the "Reds" without dealing with the Bolshevist government.

A radio message from Moscow published in the noon newspapers here yesterday says:

"The government of soviets notifies the Entente that it is ready to resume commercial relations, but before everything, it is indispensable to conclude an armistice. If the Al-

IN
STE
agai
BY
IRO
con
verts, fina
articles exp
corrosive
Our proces
strong as
rust-proof
tirely—no
Vismera Ir
for special
Our
pos
INLAN
First Nat
Works: Indi
Los An

Have You Goo
The mechanic whose eyesight is below
fect work. Good eyesight is your just
it is very likely that properly fitted glas
and give you good eyesight. It is im
trust the examination of your eyes a
to definitely responsible experts.
Our experience covers more than 33
Angeles with no side lines or other a
Make an Appo
MARSHUTZ O
227 WEST SE
ESTABLISHED 1887
Between Broadw
75 Feet from Br
(146)

STORE FOR
319 West T
Fixtures, cash registers, F
All in excellent c
No Agent
BARTLETT M
410 WEST SEVENTH

SOVIETS FORCE HAND OF ALLIES.

Lift Entente Ships Unless Armistice Signed.

Lenine and Trotzky will not Permit Trading.

Bolsheviki Must be Dealt with, Indicated.

[BY CABLE—EXCLUSIVE DISPATCH.]

PARIS, Jan. 25.—The Allied program of lifting the Russian blockade without having any dealings with the soviet government appears now impossible of realization. Two developments today are significant.

First is a wireless sent out by the soviet that the "Reds" are ready to resume commercial relations with the Allies only on conditions that there is to be a military armistice, and stating that if there be no armistice all allied vessels reaching bolshevist ports will be sunk.

The second development is the decision by the representatives at Paris of the Russian co-operative societies that they have not yet been able to get the consent of Lenine and Trotzky to the trading plan, the agreement which they told the Supreme Council they could get definitely. These Russians now say that although they gave the Allies to understand that commercial relations could be resumed with the co-operatives without dealing with the soviets, there is a matter of fact with the organization of each of the co-operatives a commissaire of the soviet government.

CONTROL CO-OPERATIVES.

"On these two points together, it would seem to be an extremely difficult understanding to work with the co-operatives which are under military domination of the soviets without dealing with the bolshevist government.

A radio message from Moscow published in the noon newspapers yesterday says:

"The government of soviets notifies the Entente that it is ready to resume commercial relations, but before everything, it is indispensable to conclude an armistice. If the Allied governments do not accord this armistice, all vessels of the Entente which are found in Russian ports, will be sunk."

The Paris radical organ Humanite, which hailed the blockade lifting as a great victory for the soviets, now says the only way this great reform can become effective is to recognize the soviets and do diplomatic business with them, since that will be essential to doing commercial business with the co-operatives.

This question was put today to Constantin Krovopouskov, one of the co-operative representatives in Paris.

"Is it true, or is it not true, that the co-operatives are under control of the soviet government?"

His reply was:

"It is true; in each of our co-operatives there is a government commissaire."

Then the question was asked:

"Is it a fact that the whole situation hinges on whether or not the soviet government is disposed to authorize importation and exportation by the co-operative, and whether it will facilitate this commerce?"

"That is a fact," he answered.

It appears that nothing can come of the blockade-lifting process of itself, the question arises as to what the Allies will do next about the Russian problem. Inasmuch as Lloyd George seems to be controlling the making of the Russian policy, French statesmen are rather looking to London for the next move and in the meanwhile there is a persistent report that the next proposal will be a step nearer recognition of the soviet government.

EDWARDS TO SPEAK AT CUMMINGS LOVE-FEAST.

BRYAN'S PROTESTATIONS OVER WET NEW JERSEY GOVERNOR ARE IGNORED.

[BY A. P. NIGHT WIRE.]

NEW YORK, Jan. 25.—Govs. Edwards of New Jersey and Smith of New York, have been invited to speak at a testimonial dinner to be given Homer S. Cummings, chairman of the Democratic National Committee under auspices of the National Democratic Club, February 5. An announcement stated tonight that the occasion would be "memorable from the political significance of the utterances of those who will deliver addresses."

The full list of speakers will be announced later.

The committee in charge of the dinner consists of more than 200 persons, and includes prominent men and women Democrats from all parts of the country.

PERSHING POOR "HAND SHAKER."

"Don't Squeeze," Admonition to Eager Thousands.

General Repeats Advocacy of Military Training.

"American Legion Must Remain Nonpartisan."

[BY A. P. NIGHT WIRE.]

SAN FRANCISCO, Jan. 25.—Gen. John J. Pershing's right hand failed him today at the Greek Theater on the University of California campus in Berkeley and thousands of former service men with whom the general had expressed a desire to shake hands were cautioned not to "squeeze."

"Go easy boy. Don't press too hard. Don't squeeze," the men were admonished by Brig.-Gen. Fox Conner, chief of Gen. Pershing's staff, after approximately half the men waiting in line to shake the general's hand had been gratified.

The reception to the former service men came at the end of an address by Gen. Pershing directed especially to them. The Greek Theater, with a seating capacity in excess of 10,000, was filled. As many more persons remained outside after the doors had been closed because of lack of seating space. Four service men attending the university were given places of honor directly in front of the stage.

Gen. Pershing reiterated his advocacy of military training for the nation's youth and recommended continuance of the reserve officers training camps maintained during the war

SCOUTS MILITARISM.

"The objection has been made that compulsory military training might lead to militarism," he said. "There can be no such thing as militarism in a democracy. If we had compulsory military training the men would come back after their period of training better men. They would not be called upon to serve in the army except in time of war."

Gen. Pershing also addressed a large assembly of Oakland citizens gathered in Lakeside Park after the Greek Theater exercises. He praised the American Legion, advocated deportation of aliens who persistently refuse to learn the English language "and refuse to learn something of the history and great traditions of this country of ours."

"The American Legion must remain nopartisan," he said. "The American Legion should not permit itself or its members to become the pawns and tools of politics job seekers and hucksters."

REVIEWS PRESIDIO POST.

Gen. Pershing and his staff inspected the forts and military posts on the south side of the bay earlier in the day. The inspection culminated in a review of the entire strength of the Presidio post, where he had served, previous to 1916, as commander of the Eighth Brigade. He did not visit the scene of the fire of 1915, in which his quarters were burned and his wife and three children met their death.

He and his staff lunched with the ranking officers at the post in the quarters of Lieut.-Gen. Hunter Liggett, commander of the Western Department of the army, who served in France as commander of the First Army Corps and later as commander of the First Army. Gen. Liggett is in Washington attending a conference of departmental commanders with Secretary of War Newton D. Baker.

Following the luncheon, a special ferryboat and special train took the general's party from San Francisco to Berkeley. The party left after the Oakland meeting for Los Angeles, San Diego and other Southern California cities.

LODGE RESERVATIONS MEAN RESUBMISSION.

TENTH, SAYS FORMER ATTORNEY GENERAL, AMOUNTS TO AN AMENDMENT.

[BY A. P. NIGHT WIRE.]

NEW YORK, Jan. 25.—Adoption of the Lodge reservations by the Senate would require resubmission of the peace treaty to the Allied nations and Germany to make the treaty "a legal and binding instrument," George W. Wickersham, former Attorney General of the United States, declared tonight in a statement prepared for the League to Enforce Peace.

The fourth reservation, by which the United States "would reserve to itself exclusively the right to decide what questions are within its jurisdiction," Mr. Wickersham declared would remove from the jurisdiction of the League "a series of questions of the highest importance" and "peculiarly provocative of internal difficulty."

The tenth reservation, which gives the United States the right to increase its armament whenever threatened with invasion or engaged in war, Mr. Wickersham maintained, is against the spirit of the covenant and amounts to an amendment of the treaty. He also objected to the eleventh reservation, which says the United States will use its own judgment about boycotting offending nations, stating that it modified Article XVI of the covenant.

"These examples are to me sufficient," said Mr. Wickersham, "to demonstrate that the reservations as proposed involve a modification in essential particulars of provisions of the treaty, and a ratification upon condition of their adoption, in my opinion, would be invalid until accepted by the other powers to the peace treaty."

MORE FOOD, LOW COSTS AIM OF 5000 CANNERS.

[BY A. P. NIGHT WIRE.]

CLEVELAND, Jan. 25.—Approximately 5000 delegates are expected to attend the opening session tomorrow of the six-day convention of the National Canners' Association, the National Canned Foods and Dried Fruit Brokers' Association, and the Canning Machinery and Supplies Association.

The convention will plan for a great increase in the national food supply and delegates say they are perpared to do their share in forcing down the cost of living and prevention of waste.

Joining the delegates in celebrating the 100th anniversary of the first canning of food in America, will be a number of Federal food and agricultural experts.

ENGLAND SEES WILSON FAILURE.

Irritation and Impatience Displayed in Comment.

Resent Lord Grey's Treatment at the Capital.

London "Times" Wants America in on Any Terms.

[BY CABLE—EXCLUSIVE DISPATCH.]

LONDON, Jan. 25.—Great Britain is getting impatient and dissatisfied with the treaty situation in the United States, and with President Wilson's seclusion.

The consensus of this British public opinion is that the United States is exhibiting two examples of "bad Republicanism" which are not best serving the interests of "Democratic movements," but, on the contrary, are damaging to the cause of the American form of government.

"The return of Lord Grey from the United States," said the London Chronicle, "is evidence of the impossibility at the time of effecting further progress in Anglo-American relations by direct negotiation. America's foreign policy has become for the moment so much a subject of domestic controversy between her warring parties that it is difficult for an outsider to attempt to influence it in any respect without incurring the charge of interfering in her internal affairs. Lord Grey, who is one of the most patient as well as the most experienced of diplomats, would certainly have stayed had he discovered the least prospect of achieving anything useful." The British Saturday Review declares that:

WILSON A RECLUSE.

"The deadlock at Washington is an instructive lesson in democracy. The British Ambassador, after waiting for three months, to present his credentials to the American 'sovereign,' is obliged to come home without having done so. President Wilson is invisible and continues to defy his enemies in the Senate from his bedroom. If Mr. Wilson is seriously ill, or too ill to conduct business, why doesn't he allow the Vice-President to take his place? The Vice-President's office was created to enable state business to be conducted in the event of the President's death or illness. In the meantime, the world of Central Europe stands still, or rather it drifts faster and faster towards bankruptcy, and starvation.

"All this could not have happened under a monarchical government, or even our own. The invisibility of Mr. Wilson reminds us of the celebrated illness of Lord Chatham in 1767, when he disappeared from the world for two years, being Premier of England at the time."

The English "Spectator," which admires America and refrains from criticism, remarks:

"Mr. Wilson's breakdown from overwork has come at the worst time for us all. Our natural sympathy with him in his affliction is sharpened by a knowledge of its effect upon the world."

CALLED NEEDLESS.

The Pall Mall Gazette says that "America has lost interest in everything except the simple restoration of peace." The "Daily Graphic" asserts that "a new reputation for muddle is being built up by American legislators," and that "there is peculiar irony in the fact that this crisis should arise in what in many respects is the home of idealism today."

The British "New Europe" does not blame Americans who regard the Versailles treaty with "suspicion," but begs them "to remember that while their abstention will strengthen the forces of reaction against which we have to struggle in the old world, it cannot assure America's permanent isolation, and will only increase the danger of being drawn back sooner or later into war. To us in Europe, President Wilson's failure is likely to remai nas one of the greatest tragedies in history; we do not wish to "se it surpassed by the failure of America herself."

The London Times wants America in the League of Nations, with or without reservations, and this attitude represents a very considerable proportion of the British press.

MONTENEGRO HONORS RED CROSS WORKERS.

[BY CABLE AND ASSOCIATED PRESS.]

PARIS, Saturday, Jan. 24.—In recognition of the services rendered to Montenegro by the American Red Cross since the signing of the armistice, Col. Mestcherrinoff today decorated nineteen Red Cross workers at the direction of King Nicholas. Lieut.-Col. Robert E. Olds, Red Cross commissioner for Europe, received the Order of Prince Daniels, second class. The decoration of the same order, third class, was awarded to Lieut.-Col. Henry Fairclough, Leland Stanford University, George H. Baird, Dallas, Tex., and nine other officers.

The Gold Medal of Montenegro, with cross, was awarded to Miss Elic Graves Bencot, Pleasanton, Cal., and six other women.

FAVORS SOLDIER DEAD REMAINING IN FRANCE.

[BY A. P. NIGHT WIRE.]

NEW YORK, Jan. 25.—Resolutions opposing removal of the bodies of American soldier dead from France were adopted by the National Council of Administration of the Veterans of Foreign Wars here today. F. Warner Karlind, of Kansas City, commander-in-chief of the veterans, urged that a national cemetery be established in France in which all American dead can be interred.

The council fixed September 13-18 as the dates of the national encampment, to be held in Washington. It was declared 50,000 veterans are expected to participate in a parade then.

CLAIM RUSSIAN CLOUDS LIFTING.

Maxim Gorky's Wife Believes in Brighter Future.

Petrograd's Reduced Population a Blessing.

Says Every Russian Should Support the Soviet.

[BY CABLE—EXCLUSIVE DISPATCH.]

HELSINGFORS, Jan. 22 (via London, Jan. 24.—Mme. M. Andreyevena, wife of Maxim Gorky, was watching the soviet Russian troops swing into line for the reception of the 249 deportees from America at the Russian border town of Bielostroff.

Perhaps at the same minute the Paris Supreme Council was announcing the lifting of the blockade of soviet Russia. As the men maneuvered into their positions, she spoke quietly of the present needs of her government.

"These men," she said, pointing to the soldiers, "solved the military problems facing us. We have crushed our enemeis on all fronts. Odessa has fallen, Kolchak is a prisoner, and Denikine is reported arrested by his own followers. Now we are faced by bigger problems—internal economic difficulties.

"The outside world can help or hinder. I'm sure, if they understood our position they would help. It is of the utmost importance now that the blockade be lifted and that the neutrals be permitted to trade with us."

PETROGRAD RECOVERING.

"The trend of events, especially in England, indicates an early lifting of the blockade," she was told.

"If that is true, the way ahead is realy bright. We are already able to alleviate conditions considered With the resumption of commerce there will be greaetr efficiency within and the suffering from lack of food and fuel will be ended.

"The food conditions in Petrograd are much better than a year ago. The organization is nearer perfection. There is less profiteering. The bulk of the food available is handled through the stores of the people. The rich are worse off because their money cannot buy materials and the poor are able to obtain on ration cards. The bread ration of all classes has been increased to a pound and a quarter daily.

DARKEST HOURS PAST

"Release of transport facilities on the eastern front enabled us to increase the amount of fuel hauled in. The demand for fuel in Petrograd is less, because of the reduced population. Also we have obtained some coal already from the south. The Russians have not suffered in vain. The darkest hours are past and the dawn of a brighter era is just ahead."

Mme. Andreyevena is a recent convert to Bolshevism. She formerly was a member of the intellectual group of the right of the social revolutionaries. She is reconvinced now, however, it is the duty of every Russian patriot to support the present government until the crisis in the national existence has passed.

GREAT PIANIST MUST HAVE GENUINE BEER.

LIQUID QUALITY OF MUSIC DEPENDS ON IT; BUSCH COMES TO RESCUE.

[EXCLUSIVE DISPATCH.]

ST. LOUIS, Jan. 25.—When art and alcohol join hands, the promotion of art is likely to be a dangerous thing in dry times, but if Sergi Rachmaninoff, the distinguished Russian composer-pianist is still thirsty when he returns to St. Louis for his concert engagement February 13-14, the beer which his temperament requires will be forthcoming, and music need not languish for lack of moisture.

During his recent visit the pianist said:

"I'll play anything you want; anywhere you like, but on one condition: I must have a dozen bottles of genuine beer."

The hunt went on unsuccessfully for weeks, coming ultimately to A. Busch, the one-time brewer.

"You can say for me that if it isn't a penitentiary offense I'll be glad to accommodate Mr. Rachmaninoff," said Busch. "I'll do anything for the uplift of a man which won't get me in trouble with the Federal authorities.

"Be sure to tell Mr. Rachmaninoff not to go to the brewery, however. Have him come to Grant Farm, my home. A brewery is the last place in the world to look for beer in these days."

SENDS BULLET INTO BRAIN.

Long Beach Man Ends His Life; Other News Notes

[EXCLUSIVE DISPATCH.]

LONG BEACH, Jan. 25.—Standing in front of a mirror, Mark Purcell, 40 years old, of 611 Grand avenue, ended his life this afternoon by sending a bullet through his brain.

Eight years ago Mr. Purcell was forced to undergo an operation for pressure on the brain. It was necessary to install a silver plate in his head.

Recently he had been complaining of head trouble. He was a widower, residing here with two sons, Mark, Jr., 16 years old, a student of the Polytechnic High School, and Fred, 13 years, who is attending grammar school. He leaves a sister, two sons and a daughter in Lewiston, Idaho.

J. B. Quirke, a neighbor, heard the single shot that ended the victim's life. He investigated, and found Mr. Purcell lying in front of his dresser, dead. Officers Dovey and Millovich, who answered the call report that the man apparently took aim while standing in front of the mirror of his dresser.

DIES SUDDENLY.

Joseph Myer, 72 years old, of Winnetoon, Neb., who came to Southern California a week ago, dropped dead from heart trouble here this afternoon while conversing with a friend on the Pine avenue pier.

Mrs. Stella Long of Winnetoon, a daughter, has been notified. Mr. Myer had been stopping at San Pedro and had only been in Long Beach a few hours.

NEW INDUSTRIES.

Backed by local capitalists, a $250,000 company has been formed for the erection here of a mill and the manufacture of medicated and absorbent cotton.

The cotton mill, the only one in Southern California, will be located at Obispo avenue and Anaheim street. It will cost about $10,000.

The Toasted Products Company is another industrial concern to locate in Long Beach. This company, recently capitalized for $100,000, will manufacture stock and poultry feed. The construction of a plant to cost $75,000 will be started at once in the harbor district.

The feed will be manufactured from fish by-products. The plant will have an output of fifteen tons a day and will employ fifty men.

RED MEN ARRIVE FOR BIG POWWOW.

TRIBAD REPRESENTATIVES TO SPEND WEEK IN CONFERENCE AT RIVERSIDE.

[LOCAL CORRESPONDENCE.]

RIVERSIDE, Jan. 25. — Indians are beginning to arrive for the six-day conference of the newly-formed Indian Federation, which will open here next Tuesday on the grounds of Jonathan Tibbett, 171 Pleasant avenue.

Interest among the Indians of the West in the purposes of the organization, which was effected in this county a few weeks ago with the assistance of Mr. Tibbett, is indicated in the numerous applications for membership received from nearly every Western State.

Tuesday morning and Saturday and Sunday will be open to the general public, but the rest of the time will be devoted to practically executive sessions, at which will be considered the problems which the Indians believe must be solved if their welfare is to be furthered. Some of these problems, it is intimated, were alluded to by Chief Red Fox in an address here a few days ago, when he advocated the abolition of the Indian Bureau at Washington.

The city and county governments will co-operate with the Chamber of Commerce and Mr. Tibbett in making the camp of the Indians on the Tibbett property as comfortable as possible.

MANY SUNDAY GUESTS.

[LOCAL CORRESPONDENCE.]

RIVERSIDE, Jan. 25. — Sunday proved one of the record-breaking days for local hotels in the handling of tourists and visitors from other Southern California cities, principally Los Angeles. It is estimated that 1000 were accommodated at lunch at the Mission Inn, whose house count yesterday was 200 larger than on the same day last year. Today all three indoor dining-rooms were occupied, and seating in the court dining-room was at a premium.

INLAND
BASIC OPEN HEARTH
STEEL PRODUCTS

In the fight against rust and corrosion

BY competent authorities, our VISMERA IRON—non-corrosive, rust-resisting—is considered an ideal metal for tanks, culverts, flumes, gutters, roofing and any other articles exposed to the elements or to acids and corrosive fumes.

Our process of manufacture makes Vismera Iron strong as steel, workable as iron and nearly as rust-proof as copper. We use new material entirely—no scrap.

Vismera Iron is sold in sheets and plates. Ask for special data.

Our western location makes short hauls possible—saves your time and money.

INLAND STEEL COMPANY
First National Bank Building, Chicago
Works: Indiana Harbor, Ind., and Chicago Heights, Ill.
Los Angeles Office, Washington Bldg.

"MARSHUTZ' GLASSES FIT THE EYES"

Have You Good Eyesight?

The mechanic whose eyesight is below par connot expect to do perfect work. Good eyesight is your just right. If your eyes are weak it is very likely that properly fitted glasses can overcome the weakness and give you good eyesight. It is important, however, that you entrust the examination of your eyes and the fitting of your glasses to definitely responsible experts.

Our experience covers more than 33 years' constant practice in Los Angeles with no side lines or other activities to share our attention.

Make an Appointment

MARSHUTZ OPTICAL CO.
227 WEST SEVENTH ST.
ESTABLISHED 1887
Between Broadway & Spring
75 Feet from Broadway
TELEPHONE 63732

STORE FOR LEASE
319 West Third
Fixtures, cash registers, Ford delivery car.
All in excellent condition.
No Agents.

BARTLETT MUSIC CO.
410 WEST SEVENTH STREET

CASTORIA
For Infants and Children
In Use For Over 30 Years
Always bears the Signature of Chas. H. Fletcher

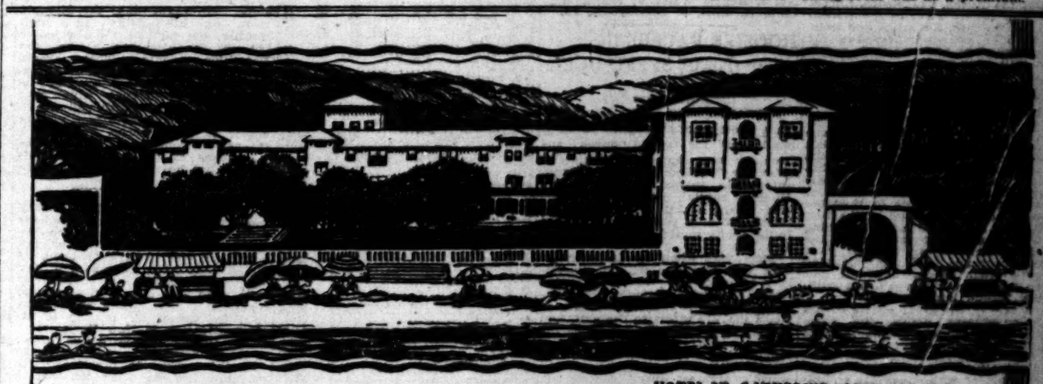

HOTEL ST. CATHERINE—OPEN ALL YEAR

TWO-DAY EXCURSIONS
"All-Expense-Included"
Catalina Island

In all the world no trip like this—
and cheaper than staying at home!

Rail and steamer fare, Los Angeles to Avalon and return; luncheon, dinner, room for one night, breakfast, and luncheon (next day) at beautiful Hotel St. Catherine, a trip over the Submarine Gardens in Glass Bottom Boat—and a glorious Catalina outing—all for a $10.00 bill!

ALL FOR $10

Golf, tennis, riding, boating, healthful hikes in the mountains, dancing, beach parties—a myriad of merry diversions crowding a full week's pleasure into two transcendent days!

THE two-day excursion tickets are good for accommodations at Hotel St. Catherine. Additional hotels at Avalon are open as follows: Stamford, Hermosa, Glenmore, Glidden, Del Mar, Central, Catalina, and Avalon Inn.

Daily Schedule—Train and Steamer

Going	Lv. Los Angeles 6th and Main Streets 9.00 am	Lv. San Pedro 10.00 am	Ar. Avalon 12.15 pm
Return	Lv. Avalon 3.15 pm	Ar. San Pedro 5.30 pm	Ar. Los Angeles 6.45 pm

Wilmington Trans. Co. reserves right to change this schedule without notice.

For literature and information, apply to

Santa Catalina Island Company

Main entrance P. E. Building, Los Angeles. Phones Pico 36; 10864

Father Time Wrecks Slugging Marks; Clay Pigeons Annihilated by Local Trapshooters.

WHERE ARE THE BATTING KINGS.

Old-Time Baseball Marvels Slowly Slipping.

Ty Cobb Still There, but He Isn't Common Clay.

Cravath Speaks on Form in Big League Hitting.

BY HARRY A. WILLIAMS.

Something seems to have happened to the batting kings of yesterday. Unlike Kaiser Bill and Czar Nick, who hit the bumps with loud thumps, they seem just gradually slipping from their gilded thrones. Father Time has greased their royal seats, and they are skidding.

Their abdication is slow and almost imperceptible. They are being eased out by polite but determined Youth.

NOT HUMAN.

Ty Cobb, it is true, refuses to stand still long enough for the dimmer to be thrown on him. But Ty isn't human. Common clay doesn't enter into his composition.

Where the bugs once raved over Wagner and Lajoie, they now read of Ruth and Flagstead and Hornsby or Sisler, players who were wearing bloomers held up with safety pins when Honus and Nap were in their prime.

The past season showed a startling array of batting casualties in the charmed circle. Dropping below the .300 mark in the National League we find Zack Wheat, Hal Chase, Jake Daubert, Sherwood Magee and Larry Doyle. And each of these at one time or another was the ruling monarch of his league at the plate.

And in the American League, Tris Speaker, a really great hitter, staged a fade-out. For ten well-rounded years Tristam garnered his base hits for a mark of .340 or better.

MAY COME BACK.

Some of them may come back for a season, or longer, but most of them are only a lap or two ahead of the elderly gent with the amiable whiskers and the deadly harvest hook.

But the Ruth, Flagsteads, Hornsbys and Sislers already mentioned, and the Veaches, Rousches, and Hollmans offer some compensation for the passing of the one-time greats and still near-greats.

And each succeeding season probably will see its one or more accessions to the new batting battalion.

* * *

That which many baseball managers and critics recognized but hesitated to state has been spoken by Cactus Cravath, to-wit: that "form" is not essential to good batting. Cravath's own experience is one of the best proofs of this, because Cactus, while one of the best hitters of recent years, has anything except a spiffy appearance at the plate. Sometimes Mr. Cravath gives the appearance of just slopping around when he comes to bat, and then biocle, he explodes a powerful, albiet, crude home run.

No two of the great hitters of the past or present display the same style at the plate. In fact, there is hardly any similarity to be found in them. Each has his peculiarity, or individuality. And invariably any young player who endeavors to imitate one of the great hitters, instead of following his natural bent, proves a flasco. The writer has seen a number of young players set back, if not actually ruined, because some manager insisted on tampering with their style. And some of them were naturally fair hitters who would have improved if permitted to work out their own salvation. It is true that lamentably weak hitters, with glaring flaws in their style, have been helped some by suggestion, but really great batters are not made in that manner. They are born and not inoculated.

Listen to one who knows, meaning Cravath:

NOT NECESSARY.

"Form is not necessary to become a batter. Batting cannot be followed according to a guide book. I doubt if there are two batters today who have the same stride, in reality, batting narrows down to two points—the grip and the eye. It makes no difference how perfect a swing a batter has, or how perfect he is mechanically, he will never be a good hitter if he has weak eyes. A real batting eye, which in reality means perfect eyesight, will catch the break of the curve on top of the plate. Imperfect vision cannot do this.

"Then there is the grip on the bat. This more than strength puts force and distance into the drive. The grip must be firm and of such a nature as to enable the batter to meet the ball solidly. A powerful swing loses much of its driving power when the grip is not firm."

If Cravath puts his own sound sense and policies into practice, which is probable, this spring the youngsters in the Philly training camp will have their eyes tested, and more attention will be devoted to their grip on the bat than to their stand or stride at the plate.

GATE CITY BASKET SHOOTERS ARE GOOD.

[SPECIAL CORRESPONDENCE.]

REDLANDS, Jan. 25.—San Bernardino stands a good chance of winning the Citrus Belt League basketball schedule this year although the Redlands team is hoping to wallop the Gate City lads as decisively in the return game as they were beaten last night. The San Bernardino players won the game 70 to 20.

San Bernardino won the league championship in basketball last year and bids fair to repeat. The team has beaten Chaffey and Redlands and Redlands has beaten Riverside so that in all probability they will fall before the San Bernardino players.

GODSHALL AND ALLEN WIN CLINE TENNIS CUP.

Harold Godshall and Bob Allen won the round robin doubles tourney for the George Cline cup yesterday, leading the seven teams that participated with 19 points.

The Jones-Sindorf combination was second best with 16 points, and Hinckley and Ferrandini were third with 14 points.

The other net pairs finished as follows: Wolff and Busch, 12 points; Cornett and Dunn, 7 points; Sinnabaugh and Berry, 3 points and Mackey and Jamieson, 3 points.

HAUGEN GRABS THE SKI CROWN.

[BY A. P. NIGHT WIRE.]

CHIPPEWA FALLS (Wis.) Jan. 25.—Anders Haugen of Dillon, Colo., won the national ski-jumping championship here this afternoon by a margin of a fraction of a point from Henry Hall of Steamboat Springs, Colo. There was only one foot difference in their jumping.

Szerre Henrickson of Superior, Wis., defended his title as national amateur champion by defeating Oliver Kaldahl of Glenwood, Minn., by a few points.

CORONADO WHALES THE OVERSEAS POLO TEAM.

REGGIE WEISS AND GREER ARE STARS OF ONE-SIDED, BUT INTERESTING, CONFLICT.

[EXCLUSIVE DISPATCH.]

SAN DIEGO, Jan. 25.—In a game that was one-sided, but yet had many brilliant plays, the Coronado Country Club team beat the Overseas polo team, 16 to 2¾, today in a match at the Coronado Country Club. Reggie Weiss and C. N. Greer, Jr., of the Coronado team were the star players of the day, riding off opponents and making goals for their own team. Weiss, Greer and Maj. Ross all scored many times.

The Overseas men made a good defense, though they failed to score many goals. The playing of the two Chapmans, father and son, against each other was a feature of the game. The score:

Overseas team—No. 1, Maj. J. A. Robertson, 0; No. 2, Gen. A. L. Critchley, 2; No. 3, T. B. Jenkinson, 1½; No. 4, S. H. Chapman, 0; goals 3; penalties, Critchley, safety, ¼; net score, 2¾.

Coronado team—No. 1, E. Chapman, 1; No. 2, C. N. Greer, Jr., 5; No. 3, Reggie Weiss, 5; No. 4, Maj. Colin G. Ross, 5; total goals, 16.

HOOSIER RACERS IN NEXT SPEED DUEL.

[EXCLUSIVE DISPATCH.]

INDIANAPOLIS (Ind.) Jan. 25.—That Indianapolis is again to be a challenger for world speed supremacy was announced with the entry by William Small Company, automobile manufacturers of the Hoosier capital, of three Monroe cars in the eighth annual international 500-mile sweepstakes on the Indianapolis motor speedway, Monday, May 31.

Time was when no Indianapolis race was complete without its galaxy of defenders of the native heath, and the victories of the Marmon Wasp in 1911 and old National No. 2 in 1912 attest to the skill and daring of the Hoosier scions of the racing arena. Following Marmon and National came Stutz and Premier in attempts to capture the world's greatest speed contest, an era of foreign victories being inaugurated with the retirement of National from racing in 1912, though the home-breds fought valiantly in every engagement and were not counted out until the last lap was run.

ANAHEIM IN -6 TIE WITH STAHL-DEANERS.

Anaheim and the Stahl & Dean baseball team played a 6-to-6 tie on the former's diamond yesterday. The contest was called at the end of the ninth on account of darkness. Moffit and Salveson were on the mound for Anaheim and Bus Callan handled their delivery. Maple and Finley were in the points for Stahl & Dean.

OREGON AGGIES WIN.

[BY A. P. NIGHT WIRE.]

CORVALLIS (Or.) Jan. 25.—Oregon Agricultural College defeated Willamette University at basketball last night, 25 to 18.

ARRICK TOPS CRACK SHOTS.

Three Shoot-offs Necessary to Determine Victory.

Mohler Cops Practice Event with Good Score.

Big Turnout on Los Angeles Gun Club Traps.

The fifty-target handicap shoot at the Los Angeles Gun Club traps yesterday morning ended in a flock of ties, and three shoot-offs were necessary to determine a winner. Arrick, Margrave, Warman and Read Shot perfect scores for two extra rounds, but all four "cracked" on the third frame.

Arrick won, however, because he missed only one bird while the others missed two or more. L. Dezert won the shoot-off for the second trophy.

E. K. Mohler copped the practice shooting event with a score of 99x100. Arrick was second—95x100. In this test Mohler broke ninety-four straight, Arrick, sixty-four, and Margrave, fifty-five, without an interruption.

The complete results follow:

FIFTY TARGETS, ADDED TARGET HANDICAP.	
E. K. Mohler	50x50
F. D. Arrick	50x50
Charles Margrave	50x50
D. L. Reed	50x50
A. Pachmayr	50x50
E. D. Myrick	50x50
D. Farrell, Warren, Minn.	50x50
N. W. Warman	50x50
C. E. Wharton, Salt Lake	49x50
L. Dezert	49x50
H. E. Sargent	49x50
J. T. Weatherhead, Tabor, Iowa	49x50
A. H. Morriss, Jamestown, N. D.	49x50
A. Pierson, Calgary, Alberta	48x50
M. A. Leach	47x50
W. Meek	47x50
G. E. Bohring	45x50
R. Adcock	44x50
G. E. Fuller	44x50
W. A. Willoughby, Butte, Mont.	0
D. W. Morgan, Butte, Mont.	0
G. T. Garland	0
G. T. Crockett	0
H. Weatherwax, Butte, Mont.	0
F. H. Mellus	0
D. Farrell, Jamestown, Marinan, Neb.	0
F. G. Schreiner	0
J. E. Howard, Aitkin, Minn.	0
Fred Pulley	0

Shoot-off for first trophy:

D. Arrick	25	23
Charles Margrave	25	24
N. W. Warman	25	23
D. L. Reed	25	22
E. K. Mohler	25	24
D. Farrell	25	22
A. Pachmayr	24	23
E. D. Myrick	22	20

Shoot-off for second trophy:

L. Dezert		24x25
C. E. Wharton		24x25
C. E. Wharton		22x25

Shoot-off for third trophy:

A. Pierson		24x25
A. H. Morriss		23x25

Shoot-off for visitors' trophy:

C. E. Wharton	24x25	23x25
J. T. Weatherhead	24x25	22x25

Los Angeles Gun Club, January 25. Twenty-five targets, added-target handicap for Everding trophy:

C. E. Wharton, Salt Lake	25x25
E. D. Myrick	25x25
E. K. Mohler	25x25
M. A. Leach	24x25
H. Weatherwax	23x25
G. T. Crockett	23x25
H. E. Sargent	21x25
J. T. Weatherhead	21x25
G. E. Bohring	20x25
D. L. Reed	24x25
R. Adcock	24x25
L. Dezert	24x25
N. W. Warman	23x25
F. H. Mellus	24x25
A. H. Morriss	24x25
J. W. Meek	24x25
D. Arrick	24x25
R. S. Finn	24x25
A. A. Goodfellow	24x25
F. G. Schreiner	23x25
E. J. Goward	23x25
D. Farrell	23x25
Charles Margrave	23x25
A. Pierson	23x25
A. Pachmayr	21x25

PRACTICE SHOOTING.

E. K. Mohler	99x100
F. D. Arrick	95x100
C. E. Wharton	49x50
L. B. Clarke	49x50
D. L. Reed	48x50
N. W. Warman	41x50
W. A. Willoughby	41x50
A. Pierson	40x50
D. W. Morgan	84x50
F. H. Mellus	84x50
G. T. Tuckett	24x25
H. E. Sargent	24x25
H. Weatherwax	24x25
R. A. Goodfellow	23x25
A. H. Morriss	23x25
T. T. Sutherland	23x25
M. A. Leach	21x25
W. Meek	21x25
Charles Margrave	21x25
G. E. Bohring	20x25

BRASS WORKERS TRIM MERCHANTS EASILY.

The newly organized Brass Works ball team defeated the Maple Merchants, 10 to 1 at Downey yesterday. Cooper featured for the winners by striking out twelve men.

	R.	H.	E.
Brass Works	10	2	
Merchants	1	3	4

Batteries—Cooper and Wright; Baierlski and Buell.

OLYMPIC GAMES ATHLETES' GOAL.

Southern Track Men in Training for Classic.

Charlie Paddock Certain to be Member of Team.

Kilby and Yount Other Good Southern Prospects.

Considerable interest is already evident among the college athletes of the south over the Olympic games to be held during the coming summer in Antwerp, Belgium.

The chief subject for speculation seems to be the question of what college men will be able to make the American team. And already the athletes are out in their shorts pants and spiked shoes getting into condition. The contestants in the Olympic games of 2000 years ago were compelled to go through many months of strenuous training before they were permitted to enter the contests, and present indications are that the California athletes are going to live up to this ancient tradition.

PADDOCK TOPS LIST.

Charlie Paddock of U.S.C., undoubtedly heads the list of college candidates in the south. Charlie is probably the fastest sprinter in the world today, and he will certainly make the team, unless, in the meantime, he meets with some accident that deprives him of the use of both legs.

The next most prominent candidates are Kilby and Yount of the University of Redlands. In his first college meet Kilby ran the quarter in forty-nine seconds. Last year he was in poor condition, and this fact, together with his tendency to compete in all the other events on the programme, rather slowed him up. But the experts of this region are of the opinion that this lad has the makings of a world's champion, provided he concentrates on one event.

Bill Yount is a very likely candidate for the all-round championship. He might make the Olympic team on his ability as a high hurdler, but he looks like a better bet in the Pentathlon or the Decathlon events. These events include running, jumping, hurdling, and weight throwing; and Bill is the kind of prehistoric cave man who can do all these things equally well. He looks like a worthy successor to Jim Thorpe, but with a cleaner amateur record. Bill is by no means at the height of his ability, but he will likely make the team.

MANY PROSPECTS.

There is no doubt that several more men in the southern colleges will develop enough to make the team in the next few months, but who they will be is a problem. At U.S.C. they have Chapman, a pole vaulter, and Schiller in the quarter mile, who look like even money to make it. Also Swede Evans may hurl the discus far enough to attract attention in New York.

Pomona has a great discus thrower in Widdess, who has done 130 feet this season in practice. He certainly has the other ten feet in him if he can get it out. Charlie Daggs is a coming champion in the hurdles, but is rather young to be an Olympic candidate. His best chance will come four years from now.

There has never been a season of greater interest than the coming track season will be, for everyone will be on the lookout for champions to defend America's reputation. And Southern California has a tremendous reputation for turning out championship athletes, which must be upheld at all odds.

PURTELL PURCHASED BY OAKLAND CLUB.

[BY A. P. NIGHT WIRE.]

TORONTO, (Ont.) Jan. 25.—Sale of William Purtell, third baseman of the Toronto Internationals, to the Oakland club of the Pacific Coast League, was announced today by President McCaffery. Purtell, whose home is in California, played for three seasons with the Toronto club.

ROGERS TO COACH STANFORD CREW.

[BY A. P. NIGHT WIRE.]

STANFORD UNIVERSITY, Jan. 25.—Leslie C. Rogers, stroke oar of the Stanford crew which finished second at the Poughkeepsie regatta in 1915, has been appointed coach of the 1920 crew, it was announced by the athletic management yesterday.

NEED BIG SUM TO SEND MEN ABROAD.

COMMITTEE MEETS TONIGHT TO DEVISE MEANS TO SECURE THE MONEY FOR TRIP.

How to raise $10,000 to send Southern California athletes to the Olympic games in Belgium is the task that has been allotted to a committee of six Los Angeles men.

Nothing much had been done to kindle the fire under the boiler of southern prospects until Bob Weaver, president of the Southern Pacific branch of the A.A.U., last week, appointed the aforementioned committee to devise means and ways to raise the needed coin.

The chaps who have been named to construct plans to absorb money from the public are William Himrod, Harold Dryden, Ralph Jesson, Elmer Henderson, Cliff Horne and Les Henry. They meet tonight at 5 o'clock at the L.A.A.C. for the first time.

Ten thousand dollars, according to Weaver, is the minimum sum that must be raised if Southern California is to be adequately represented in the Belgian classic.

WITH THE CASTERS.

The Los Angeles Fly and Bait Casting Club held its regular meeting at Lincoln Park yesterday. The wind was disagreeable and against good scoring. In the fly casting Charles Van Horn had things all his own way, easily taking first place in each of the three events. In the fly distance casting Van Horn and Dr. Blackwell ran a neck and neck race and Van was successful in beating the doctor by an average of a foot.

Dr. Blackwell captured both the quarter-ounce accuracy and the quarter-ounce miss-and-out events, thereby wresting the honors from Oscar Lane, who had the misfortune to break his line on two different occasions. H. A. Stevenson took first place in the quarter-ounce distance, and Oscar Lane captured the bass plug event, the following scores were made:

DRY FLY ACCURACY.

	Per Cent.
Charles Van Horn	98 9-10
Dr. E. C. Blackwell	97 6-15
H. A. Stevenson	97 13-15
Dr. G. A. Scroggs	97 10-15
Ralph Mocine	97 10-15
J. C. Laughlin	97 10-15
D. K. Lane	97 7-15
A. V. Groat	93

FLY ACCURACY.

	Per Cent.
Charles Van Horn	99
J. C. Laughlin	98 7-15
H. A. Stevenson	97 14-15
Dr. E. C. Blackwell	96 11-15
Dr. G. A. Scroggs	94 12-15
Oscar Lane	93 13-15
Ralph Mocine	92 13-15
A. V. Groat	97 5-15

FLY DISTANCE.

	Feet.
1st—Charles Van Horn	63
2nd—Dr. E. C. Blackwell	61
3rd—Ralph Mocine	59

QUARTER-OUNCE ACCURACY.

	Per Cent.
Dr. E. C. Blackwell	98 2-10
Oscar Lane	97 6-10
Charles Lenarth	97 5-10
H. A. Stevenson	97 4-10
Charles Van Horn	96 1-10
Dr. G. A. Scroggs	93 9-10
D. J. Sheahan	83 2-10

QUARTER-OUNCE MISS-AND-OUT EVENT.

First, Dr. E. C. Blackwell; second, Oscar Lane; third, Charles Lenarth, Charles Van Horn, tied.

BASS PLUG EVENT.

First, Oscar Lane; second, H. A. Stevenson; third, P. K. Duggan.

QUARTER-OUNCE DISTANCE EVENT.

Average for five casts—Feet. Inches.

H. A. Stevenson	105	8
Dr. E. C. Blackwell	90	10 2-5
Charles Lenarth	77	8 2-5
Oscar Lane	75	9 2-5
D. J. Sheahan	58	2 2-5

Longest single cast made by Oscar Lane, 130ft. 8in.

UNITED SOCCERITES TIP GORDON ELEVEN.

The United team defeated the Gordon eleven by a score of 3 to 1 in final game of the Southern California Soccer League season at Exposition Park yesterday afternoon.

The score at half time was 3 to 0 in favor of the Uniteds, but the Gordons came back in the second half, and not only kept the winners from scoring, but put a goal in the net themselves. Mitchell, Brown and Sheppard scored for the Uniteds and Clayton for the Gordon team. Its victory yesterday cinches the championship for the United eleven.

The cup ties start next Sunday with a game between Santa Monica and the Gordons, Secretary Sheddien announced yesterday. The Overseas Club met yesterday and voted to put a team in the field composed wholly of ex-soldiers.

W.A.B.C. REVIVED.

[BY A. P. NIGHT WIRE.]

MUSKOGEE (Okla.) Jan. 25.—The Western Association of Baseball Clubs was revived here today at a meeting of representatives from seven cities in Oklahoma, Arkansas and Missouri. J. C. Letcher of Tulsa was elected president. It was tentatively agreed that the association shall comprise six clubs.

CHINESE TO GATHER FOR SHANTUNG MEET.

[BY A. P. NIGHT WIRE.]

STOCKTON, Jan. 25.—A brief session in the headquarters of the Chinese Association at noon today closed the convention of the Chinese National League, which has been holding sessions in Stockton for the past eight days.

The final action was the decision of the league leaders to call a meeting in San Francisco next month of all branches of the National League of the United States to protest the action of the Paris Peace Conference in regard to Shantung. The convention will represent the sentiment of practically all of the Chinese in the United States.

Tomorrow the delegates of the convention, accompanied by about twenty other Stockton Chinese, will go to Redwood City to witness the graduation of Willie Chan and Chin Yu Sing of Stockton, from an aviation school. They are the first Stockton Chinese to be granted pilot licenses.

YOUNG BOB TO FIGHT TONIGHT

Son of Fitzsimmons Matched with Eddie West.

Boxing Fans Interested in Outcome of Bout.

Eight-Round Scrap will Make or Break the Kid.

[EXCLUSIVE DISPATCH.]

NEW YORK, Jan. 25.—Boxing enthusiasts familiar with ring happenings years ago will watch with interest the performance of young Bob Fitzsimmons, son of the famous fighter of that name, against Eddie West of Newark, at the arena in the Fourth Regiment Armory, Jersey City, tomorrow night.

The young son of one of the greatest boxers known to pugilism is endeavoring to follow in the footsteps of his father, and on his work tomorrow night will depend largely whether he is to be considered capable of attaining his objective.

In West, Fitzsimmons will be engaging a promising boxer, who is reported to possess plenty of boxing skill and ability to give and to take punishment. The two boxers, according to reports from their training quarters, are in excellent shape, and a hard bout is anticipated.

This contest will be one of four eight-round contests arranged by Promoter Dave Driscoll.

ERRORS GIVE GAME TO REDONDO BALL TOSSERS

The Redondo ball tossers handed the Gene Murphy team of Los Angeles the short end of 3-to-1 score at Redondo yesterday. Errors lost the game for the city nine. Kessler for Redondo struck out 13 men and James of Gene Murphy 6.

The score:

	R.	H.	E.
Redondo, 3; hits, 1; errors, 0.			
Gene Murphy, 1; hits, 4; errors, 5.			
Batteries—Kessler and Duncan; James and McHenry.			

ARROYOS FATTEN UP GAMES WON STANDING.

The Arroyo Seco bat-and-ball artists won two games yesterday. The Echo Park nine failed to show up for its scheduled contest, and the Hazard team substituted. The Arroyos won by a score of 3 to 2. Alcock, who pitched the last three innings for the winners, struck out three men in that period and allowed no hits. Bemis, Alcock and Alater batteried for Arroyo Seco, and Armstrong and Shaline were in the points for Hazard.

PUGILIST SHOT BY AN UNKNOWN.

[BY A. P. NIGHT WIRE.]

NEW YORK, Jan. 25.—Willie Lewis, former middleweight pugilist, credited with having brought Georges Carpentier, the French champion, to the fore, was shot three times by an unknown man in a cabaret here tonight. He is in a critical condition.

Lewis was wounded in the left side, left leg and left groin. He was in a telephone booth at the time of the shooting. His assailant and another man, who acted as lookout, escaped. The entertainers and others in the place were too dazed by the sudden shots to take up a chase. No motive for the shooting could be learned by the police.

Lewis, who was one of the first prominent pugilists to introduce American boxing in France, engaged in many bouts in Paris and in England. He was defeated by Carpentier in 1912. His last important bout was at Havana in 1915, when he was knocked out by Young Ahearn.

ERRORS FATAL FOR NORTHERN OUTFIT.

[EXCLUSIVE DISPATCH.]

SANTA BARBARA, Jan. 25.—After winning fifteen straight games, Bacon's Santa Barbara baseball club was defeated here today by the Llewellyn club of the Southern State League. Four errors and two hits spelled three runs for the visitors in the first inning. After the first inning there were no runs scored, the game being a pitchers' battle between High West and Jones. The playing of Mincovinch at third base for Santa Barbara was the feature of the game.

	R.	H.	E.
Santa Barbara	0	5	4
Llewellyn	3	4	2

Batteries: Santa Barbara—West and Espinoso; Llewellyn, Jones and Siemers.

CHICAGO GOLFER IS ON TOP AT CORONADO.

[BY A. P. NIGHT WIRE.]

SAN DIEGO, Jan. 25.— A. P. Flagg of Chicago won the handicap sweepstakes tournament held at the Coronado Country Club this afternoon, turning in a net score of 69. Lieut. D. McCormack of Boston was second with a net score of 70. W. W. Beckwith of Chicago, but now residing at Coronado, made the lowest gross score with an 80. More than twenty players participated.

TIA JUANA RESULTS.

[EXCLUSIVE DISPATCH.]

SAN DIEGO, Jan. 25. — Today's Tia Juana results:

First race, five furlongs: Little Spider, first; Judge Ellsworth, second; Valli V., third. Time, 1:01⅘.

Second race, five furlongs: Cy Merrick, first; Santiago White, second; Redman, third. Time, 1:01⅘.

Third race, six furlongs: Thrift, first; Thirteen, second; Parsons, third. Time, 1:15.

Fourth race, one mile: Little Abe, first; Medford Boy, second; Frosty Morning, third. Time, 1:41⅘.

Fifth race, five and one-half furlongs: Myrtle A., first; Tail O' Honeur, second; Harry D. third. Time, 1:06⅘.

Sixth race, six furlongs: Blackie, first; Tia Jan, second, Ringlet, third. Time, 1:14⅘.

Seventh race, one mile and seventy yards: Lady Waldeck, first; Marguerite W., second; Gordon, third. Time, 1:47.

TIA JUANA ENTRIES.

[EXCLUSIVE DISPATCH.]

SAN DIEGO, Jan. 26.—The entries for tomorrow's races at Tia Juana are as follows:

First race, claiming, five furlongs: Arietta, Col. Rockingham, Lady Josephine, Ruth Harrigan, Spud, Tommy Chandler, Walter Whalen.

Second race, claiming, five furlongs: Anna Star, Mack O'Day, Pat Martin, Sefala, Sal George, Sadie Maggie, Summer Sash, Third.

Third race, claiming, five furlongs: Dot H., Evelyn Harrigan, Lady Harrigan, Little Jake, Silky Nan, Tempy Duncan.

Fourth race, claiming, six furlongs: Christie Holfers, Curlieu, Jim Thorpe, Mineral Jim, Roadmaster, Verna B.

Fifth race, claiming, six furlongs: Choirmaster, Dewitt, La Bet Rex, Mex, Rello C., Scarpia II, Sundee.

Sixth race, claiming, six furlongs: Fayette G., Kylem, Phillis, R. C. Bello, Tambelin, Thirteen.

Seventh race, claiming, one mile and 70 yards: Commander, Cane, Honolulu, Onwa, Orlin Krist, Tomaka.

PIONEERS HAVE EYES ON BASKETBALL TITLE

By defeating the Long Beach basketball quintette 37 to 31 in Friday the Los Angeles High School five appears to be in a fair way to win the City League title.

The Pioneers, however, lost two of their best men by graduation following the Long Beach contest, and may have its effect in future games. The departing men are "Steve" Turner and Hoke Woodward, the places will be filled by "Buds" Howard and "Swede" Anderson, all members of last fall's football team. Coach White is handling the team for the first in some years that has not been better than a "weak sister."

ERRORS FATAL FOR NORTHERN OUTFIT.

[EXCLUSIVE DISPATCH.]

SANTA BARBARA, Jan. 25.—After winning fifteen straight games, Bacon's Santa Barbara baseball club was defeated here today by the Llewellyn club of the Southern State League. Four errors and two hits spelled three runs for the visitors in the first inning. After the first inning there were no runs scored, the game being a pitchers' battle between High West and Jones. The playing of Mincovinch at third base for Santa Barbara was the feature of the game.

	R.	H.	E.
Santa Barbara	0	5	4
Llewellyn	3	4	2

Batteries: Santa Barbara—West and Espinoso; Llewellyn, Jones and Siemers.

CHICAGO GOLFER IS ON TOP AT CORONADO.

[BY A. P. NIGHT WIRE.]

SAN DIEGO, Jan. 25.— A. P. Flagg of Chicago won the handicap sweepstakes tournament held at the Coronado Country Club this afternoon, turning in a net score of 69. Lieut. D. McCormack of Boston was second with a net score of 70. W. W. Beckwith of Chicago, but now residing at Coronado, made the lowest gross score with an 80. More than twenty players participated.

TIA JUANA RESULTS.

[EXCLUSIVE DISPATCH.]

SAN DIEGO, Jan. 25. — Today's Tia Juana results:

First race, five furlongs: Little Spider, first; Judge Ellsworth, second; Valli V., third. Time, 1:01⅘.

Second race, five furlongs: Cy Merrick, first; Santiago White, second; Redman, third. Time, 1:01⅘.

Third race, six furlongs: Thrift, first; Thirteen, second; Parsons, third. Time, 1:15.

Fourth race, one mile: Little Abe, first; Medford Boy, second; Frosty Morning, third. Time, 1:41⅘.

Fifth race, five and one-half furlongs: Myrtle A., first; Tail O' Honeur, second; Harry D. third. Time, 1:06⅘.

Sixth race, six furlongs: Blackie, first; Tia Jan, second, Ringlet, third. Time, 1:14⅘.

Seventh race, one mile and seventy yards: Lady Waldeck, first; Marguerite W., second; Gordon, third. Time, 1:47.

TIA JUANA ENTRIES.

[EXCLUSIVE DISPATCH.]

SAN DIEGO, Jan. 26.—The entries for tomorrow's races at Tia Juana are as follows:

First race, claiming, five furlongs: Arietta, Col. Rockingham, Lady Josephine, Ruth Harrigan, Spud, Tommy Chandler, Walter Whalen.

Second race, claiming, five furlongs: Anna Star, Mack O'Day, Pat Martin, Sefala, Sal George, Sadie Maggie, Summer Sash, Third.

Third race, claiming, five furlongs: Dot H., Evelyn Harrigan, Lady Harrigan, Little Jake, Silky Nan, Tempy Duncan.

Fourth race, claiming, six furlongs: Christie Holfers, Curlieu, Jim Thorpe, Mineral Jim, Roadmaster, Verna B.

Fifth race, claiming, six furlongs: Choirmaster, Dewitt, La Bet Rex, Mex, Rello C., Scarpia II, Sundee.

Sixth race, claiming, six furlongs: Fayette G., Kylem, Phillis, R. C. Bello, Tambelin, Thirteen.

Seventh race, claiming, one mile and 70 yards: Commander, Cane, Honolulu, Onwa, Orlin Krist, Tomaka.

PIONEERS HAVE EYES ON BASKETBALL TITLE

By defeating the Long Beach basketball quintette 37 to 31 in Friday the Los Angeles High School five appears to be in a fair way to win the City League title.

The Pioneers, however, lost two of their best men by graduation following the Long Beach contest, and may have its effect in future games. The departing men are "Steve" Turner and Hoke Woodward, the places will be filled by "Buds" Howard and "Swede" Anderson, all members of last fall's football team. Coach White is handling the team for the first in some years that has not been better than a "weak sister."

NOW AT CALIFORNIA THEATRE
SHOWING

WITH topboots, sombrero and everything—

Startling Society with a wild west garden party, which ends like a Villa raid—

Picture all this, and still you have only an inkling of the hundred and one manifestations of mischief which end with Mabel's departure for Arizona again, with several perfectly proper gentlemen chaperones.

The funniest farce ever filmed, played by the cleverest comedienne ever screened!

"SEE THIS GOLDWYN PICTURE AT YOUR FAVORITE THEATRE."

Other Goldwyn Releases:
Tom Moore in "Toby's Bow"
Rex Beach's "The Silver Horde"
Rupert Hughes' "The Cup of Fury"
Pauline Frederick in "The Peliser Case"
Madge Kennedy in "The Blooming Angel"
Will Rogers in "Water, Water Everywhere"
Jack Pickford in "The Little Shepherd of Kingdom Come"
Goldwyn Bray Animated Cartoons

Samuel Goldwyn Presents
MABEL NORMAND
in "PINTO"
Written and Directed by Victor Schertzinger

GOLDWYN MOTION PICTURES

WHY HE SIDESTEPPED GOLF TOURNEY.

BY ONE UPPE.

So much has been said and so many questions asked as to why I did not take part in this here alleged golf tournament at the Los Angeles Country Club, that I have been forced to the conclusion that some public explanation is due.

Many of my friends have expressed keen disappointment over my absence, and some of my rivals have been so nasty about the matter as to insinuate that I am a slacker, and afraid of being beaten again, and that I am afraid of that pack of wolves that recently attacked Douglas Fairbanks over in that back woods region.

DOING GOOD.

Nothing could be farther from the truth, and in fact, I court the fullest investigation. I have already referred this matter to the local post of the G.A.R., and to Heinie Grogan, chairman of the local exemption board during the war, and they all agree that I am doing more good for the country by remaining at home where I can help raise money to feed the starving grocers and milk men, than I could if I were to shoulder a midiron.

As a matter of fact, I feel that in view of the unjust criticisms that have been flung my way, I am justified in giving my real reasons for remaining away, regardless of the unpleasantness that may result.

THREE REASONS.

There are three reasons for my action. First, there are too many disturbing elements connected with these so-called tournaments, which many of us have come to regard as swindles. There is always some thing to distract a man's attention just as he starts to take a stroke. Even if these clubs rid themselves of larks and grub worms, there is always a chance that one of these numerous movie actresses will pass by just when it is most essential for a man to keep his eye on the ball and his mind on the stroke; or a man will take his stance to make the deciding put of a match and some newly-rich hodcarrier or longshoreman standing on the club porch will begin to jingle his money in his pocket, and so cause the player to foozle. I have come to feel that no honors a man can win in these tournaments can recompense him for these distractions.

HATE TO COMPETE.

My second reason is that I don't like some of the associations. I hate to compete with some of these guys who dodged the draft by enlisting in the army or aviation, when they ought to have been at home giving exhibitions, instead of getting pneumonia trying to learn to fly, or raising heck all over France.

The third reason, and the strongest one, is that the game is not on the level; in fact, the evidence indicates that it is crooked clear through.

ONLY HALF SWING.

Take the case in which Ed Tufts was matched against this Walter Smith. Now Ed plays a good consistent game, but he is so constituted physically that it is impossible for him to take anything like a full swing at a ball—in fact, he has to go without lunch on tournament days in order to be able to take a half swing. The result is he only drives about 225 yards. But this Smith lad is a regular bear cat. When he swings, he not only takes a full swing, but part of another. And when he drives, the ball is liable to travel 400 yards. This bird drove over the eleventh bunker at San Gabriel, and then complained because they put bunkers where a good 400-yard drive would be sure to land in them. And I say that the fact that they matched this pair against each other indicates that there is something crooked somewhere.

Not that I have any pity for Ed Tufts, because everybody knows that there is something queer about Ed the way he fixes the handicaps. I wouldn't go so far as to say Ed would steal the milk out of a baby's bottle, but I do know that he handicaps players so unfairly that hardly one in the association is satisfied.

Take my own case as an example. A couple of years ago I tied Doc. Warner for a medal at San Gabriel, and we threw the dice to see who got the medal, and I beat him; and what did Ed do but cut my handicap to 10. And not only that but he cut Doc. down, too. I guess if Doc. and I would practice up a little with the dice, we would get to be scratch men like Bill Bacon, and Bill Campbell. I suppose if I were to throw the dice with Ed he would expect to start with a handicap of a horse up on me. Some of Ed's friends ought to run him for Sheriff.

HAD OFF DAY.

If Ed had cut me down to four, or two, or scratch, I wouldn't have minded it, for then when I made the fifth flight they would say, "Well, that bird sure had an off day," and they would still have thought I was a good player. But now when I make the second flight they say, "That guy looked up and played over his head." And when I go to play it out, I get up against some slicker who used to be a scratch man somewhere till he got tired of the stiff competition, and then moved out here and started all over with eight.

And to cap the climax, we have the case where Doc. Hardin beat some bird twelve up and ten to go. If Doc. and Ed didn't have that all cooked up beforehand, then I'm a goat. But at that, I don't see why they made it so raw.

No, sir; I want to help along all laudable enterprises, but I'm off these tournaments till I feel they are conducted on the square.

ARMY PAY RISE BEFORE SENAT

Kenyon Americanization ... Also on Week's Programm...

*Daniels will Testify in Decoration Squ

Trapshooters.

TIA JUANA RESULTS.

[EXCLUSIVE DISPATCH.]

SAN DIEGO, Jan. 25. — Today's Tia Juana results:

First race, five furlongs: Little Spider, first; Judge Ellsworth, second; Valli V., third. Time, 1:01⅘.

Second race, five furlongs: Cy Merrick, first; Santiago White, second; Redman, third. Time, 1:01⅘.

Third race, six furlongs: Thrilla, first; Thirteen, second; Foreman, third. Time, 1:15.

Fourth race, one mile: Little Abe, first; Medford Boy, second; Frosty Morning, third. Time, 1:41⅘.

Fifth race, five and one-half furlongs: Myrtle A., first; Tab de Honeur, second; Harry D., third. Time, 1:06⅘.

Sixth race, six furlongs: Elzabia, first; Tia Jan, second, Ringleader, third. Time, 1:14⅘.

Seventh race, one mile and seventy yards: Lady Waldeck, first; Marguerite W., second; Gordon, third. Time, 1:47.

TIA JUANA ENTRIES.

[EXCLUSIVE DISPATCH.]

SAN DIEGO, Jan. 26.—The entries for tomorrow's races at Tia Juana are as follows:

First race, claiming, five furlongs: Arietta, Col. Rockinghorse, Lady Josephine, Ruth Harrigan, Squash, Tommy Chandler, Walter Whitaker.

Second race, claiming, five furlongs: Christie Holfers, Curlicue, Jim Thorpe, Mineral Jim, Roadmaster, Verona B.

Fifth race, claiming, six furlongs: Choirmaster, Dewitt, La Bet Noir, Mex, Rello C., Scarpia II, Sturdee.

Sixth race, claiming, six furlongs: Fayette G., Kyiem, Phillis, St. Clair Bello, Tambein, Thirteen.

Seventh race, claiming, one mile and 70 yards: Commander, Gamin, Honolulu, Onwa, Orlin Kripp, Yermak.

PIONEERS HAVE EYES ON BASKETBALL TITLE

By defeating the Long Beach basketball quintette 27 to 24 last Friday the Los Angeles High School five appears to be in a fair way to win the City League title.

The Pioneers, however, lost two of their best men by graduation following the Long Beach contest, and this may have its effect in future games. The departing men are "Steve" Misner and Hoke Woodward. Their places will be filled by "Bude" Woodward and "Swede" Anderson, both members of last fall's football team. Coach White is handling the squad the first in some years that has been better than a "weak sister."

ARMY PAY RISE BEFORE SENATE.

Kenyon Americanization Bill Also on Week's Programme.

Daniels will Testify in the Decoration Squabble.

Ind "Ambassador" Martens is to Get Third Degree.

[BY A. P. NIGHT WIRE.]

WASHINGTON, Jan. 25.—Although developments in connection with the peace treaty are of transcendent interest, Congress tomorrow starts another week of action of important legislation and investigation.

With a vote on the Kenyon Americanization bill expected tomorrow, the Senate will begin consideration of the bill to increase pay of the army, navy and coast guard personnel. In the House the regular appropriation bills will be pushed during the week, leaders still firm in the hope of adjourning Congress not later than June 1.

Of the many investigations in progress, the Senate naval subcommittee inquiring into the Simsbattle controversy over awards of navy war decorations, plans to conclude its hearings and report to the committee late this week. Secretary Daniels is expected to testify today and may be on the stand two or three days. After the decoration inquiry, the sub-committee plans to begin investigation next week of the general war activities of the navy. Efforts to find the author of published charges of misuse of the subcommittee in the new inquiry promise further spirited debate on the Senate floor. Another naval subcommittee will consider further the question of investigating charges of immoral practices at Newport, R. I.

MARTENS UP AGAIN.

Inquiry into Bolshevik propaganda will be resumed tomorrow by the House Foreign Relations subcommittee, when Secretary Moses, Republican, Ludwig C. A. K. Martens, soviet "ambassador" and his assistants are to resume their testimony. Sensational developments have been promised by members of the subcommittee.

The army reorganization bill is to be reported out early this week, possibly tomorrow, by the Senate Military Committee. It will include a universal military training provision. The House Military Committee, divided on universal training, will continue work on its bill this week, with further developments expected when opposition to the House steering committee's nomination of Representative Harreld of Oklahoma, an opponent of universal training, to the military committee vacancy.

PACKER REGULATION.

Another important bill scheduled to reach the Senate calendar this week is the Senate Agriculture Committee's measure for regulation of the packers, stockyards, live-stock commission merchants and other agencies of the meat industry. The committee measure is to be a substitute for the Kenyon-Kendrick bills which met with strong opposition from the packing and other business interests.

Conferences on the railroad reorganization bill may bring the anti-strike and other controverted sections before the House and possibly even in the Senate for a vote. The two bodies are nearing the stage of being able to report a partial agreement on some of the disputes between the Cummins and Esch bills, but with deadlocks on the anti-strike and other major features. Revised legislation may bring further controversy in the House committees. No action on the House floor is expected this week.

Appropriations requested by Secretary Glass and others for food relief work in Europe are to be considered further this week by the Senate Ways and Means Committee. Herbert Hoover and others may be called before the committee.

STATE Y.M.C.A. MEET CLOSES AT STOCKTON.

[BY A. P. NIGHT WIRE.]

STOCKTON, Jan. 25.—"Religion must keep the world from social and political chaos," Harry N. Holmes, general secretary of the British Y.M.C.A., declared at the closing session of the California Young Men's Christian Associations here today.

He added that the Christian faith was "a warm gulf stream in the cold Atlantic of life."

The convention adopted a resolution declaring that a religious movement is imperative to perpetuate the results of welfare movements of the United States during the past few years.

The total registration at the convention was 116, of which twenty-six were from San Francisco.

MUSICAL.

CHERNIAVSKYS TRIUMPH

YOUNG MUSICIANS MANIFEST GAIN IN ATTAINMENTS.

By Jeanne Redman.

The Cherniavsky Trio acted as individual soloists for the popular concert of the Philharmonic Orchestra yesterday afternoon at Trinity Auditorium. The house was filled to capacity, having been sold out two days before the performance.

The Cherniavskys are essentially suited to the demands of a popular concert. They are among the most widely popular of any touring ensemble. Two years ago they played here, and since then each has made strides in understanding and rendition.

I have never heard Leo, violinist, manifest such surety and command as he gave evidence of yesterday in the performance of the first movement of the Tschaikowsky D Major concerto for violin and orchestra. I am not an admirer of the morbid moods of the Russian composer, but Leo puts a vigor and wholesomeness into the work which made it enjoyable, and which brought him before the audience for round after round of applause.

It is unusual that an audience of the popular concerts is roused to the pitch of response which was displayed. Conductor Rothwell has strengthened the weak places in his orchestra with amazing rapidity. During the first performances one felt that the conductor was lifting something of a weight, but now the men rise to him in quick and sure response. His two Wagnerian numbers, "Dreams" and the prize song from "The Meistersingers," were presented in a manner to convince us that Rothwell is superlatively good in the matter of Wagnerian conducting. The Roger-Dumasse Suite was repeated, from a concert of a few weeks ago, by request, and met with the same success. Moszkowski's "March of the Dwarfs" and Tschaikowsky's "Marche Slav" were precise and stirring, the orchestral work being especially clean.

Jan Chernlavsky, pianist, won a perfect storm of approval with the Liszt Hungarian Fantasie for piano and orchestra. Jan is the poetic member of this musical family, and he delights with his "grand manner" which is reminiscent of the pianists of an older generation.

All the Chernlavskys have mannerisms, but these are natural mannerisms, and if Jan or Leo makes an attack which starts at the floor and sends a vigorous tremor through their entire physiques, why not—if the attack is a good one?

I exclude Mischel, the 'cellist, from the charge of mannerisms, although he has a rhythmic tilting on his chair which gives emphasis to his phrases. Mischel played a Golterman concerto for 'cello and orchestra, which did not give him the opportunity to show to the best that is in him, but which nevertheless, a sufficiently grateful medium to permit a glimpse of his talent.

PARLOR RADICALS DUE FOR "ROUNDUP" NOW.

JUSTICE DEPARTMENT HAS EYE ON JANE ADDAMS'S "PROTEST ORGANIZATION."

[EXCLUSIVE DISPATCH.]

CHICAGO, Jan. 25.—Having gathered in many of the crimson, scarlet and other radicals, the move may now find time to take up the "pink" or parlor variety of Bolshevik. This section is made up largely of short-haired women and long-haired men, mostly slant-headed college professors who for some mysterious reason are usually at odds with the best thought of the country.

Attention of the Department of Justice has been called to the "protest organization" headed by Jane Addams. This organization held a meeting Friday night to protest over the arrest and deportation of avowed enemies of the government. Speakers were E. J. Dunne, former Mayor of Chicago and former Governor of Illinois, and Prof. Freund of the University of Chicago.

Reports received at the Federal Building also named Clark Goetz, who acquired unpleasant notoriety as a conscientious objector and companion to Brent Dow Allinson in Camp Grant.

It was made clear by the Department of Justice that the men who publicly expressed sympathy with alien agitators will not be tolerated.

Senate Committee at El Paso.

[BY A. P. NIGHT WIRE.]

EL PASO, Jan. 25.—Senator Fall of New Mexico and Senator Smith of Arizona, members of the Senate subcommittee investigating Mexican affairs, arrived here late today from San Antonio, according to Senator Fall, the work of summoning witnesses will require several days and it is unlikely the taking of testimony will begin before next Tuesday.

NEW METRO HEAD HERE.

A party of film and theater magnates, including Marcus Loew, Carl Laemmle king, and recent purchaser of Metro picture control; Messrs. Goldfarman and Harris, also vaudeville face cards, and Al Kauffman, formerly of Famous Players-Lasky, who resigned to become an independent producer, arrived in town last night and registered at the Alexandria. The party was met at the hotel by Sid Grauman, who took them for a tour of inspection of his theaters.

With regard to Metro, Mr. Loew made his intention of expanding Western's activities on a very large scale. Not only will a large additional studio be built here, probably on the unoccupied ground of the present Metro site, but Loew expects to build another big studio in New York. Richard A. Rowland, who will get Metro, is to continue at the head of production activities.

"We intend to expand production," said Mr. Loew. "We're not announcing bigger and better pictures,' but better pictures and a lot more of them. We shall engage many new stars and directors. I don't know exactly when I shall take yet, although I'll be with the western plant. Details of the erection of new studios I'm here to look over the ground and make up my mind what shall be done. As to the new stars and directors whom we shall hire, they have to consult Mr. Rowland, who is in charge of that end of it." Al Kauffman is confessedly here to start production on his own hook, according to a prophecy printed in this section a few weeks ago, on the occasion of his last visit. He is here looking over the ground with a view to erecting a studio and beginning work in the near future. His wife accompanied him on the trip.

Legal.

ANNUAL MEETING OF STOCKHOLDERS.

Notice is hereby given that the annual meeting of the stockholders of the Independent Petroleum Marketers Association of California will be held at the office of the Association, located at 931 Marsh-Strong Building, in the City of Los Angeles, County of Los Angeles, State of California, on Monday, February 9, 1920, at the hour of 10 o'clock a.m., for the purpose of electing a Board of Directors and to transact such other business as may come before the meeting.

H. H. MAXSON, Secretary.

Los Angeles, Cal., Jan. 25, 1920.

NOTICE.

STOCKHOLDERS' MEETING OF THE W. D. HEAD DRILLING CO.

Notice is hereby given that the regular annual meeting of the stockholders of the W. D. Head Drilling Company will be held at the office of the corporation, Room 731 Union Oil Building, Los Angeles, California, being the principal place of business of said corporation, on Monday, February ninth, 1920, at 2 o'clock p.m. for the purpose of electing a Board of Directors of the corporation, and for the transaction of any and all business that may properly come before said meeting.

By and in accordance with the by-laws.

HENRY A. MACKEY, Secretary.

Classified Liners.

CLASSIFIED RATES.

(Effective December 1, 1919.)

Minimum space, 2 lines, or 12 words. Minimum charge, 25 cents daily or 34 cents Sunday.

17 cents a line each daily insertion.
17 cents a line each Sunday.
20c a line daily and Sunday. Minimum charge for advertisements under the headings of "Society Meetings," "Personals," "Special Notices," "Bonds," and "Money to Loan—Salary and Chattels." "Money to Loan—Diamonds and Jewelry" "Physicians," "Dentists," "Sanatoriums" and "Baths and Massage." Minimum charge 82 cents daily, 90 cents Sunday; $4.50 a line by the month (30 days).

Minimum charge applies to each single and consecutive insertion. Count five average words for the first line, and seven average words for each additional line in advertisements not inserted daily, or consecutively.

The Times will not be responsible for more than one incorrect insertion of any advertisement ordered for more than one time. The inadvertent omission of advertising will be rectified only by the cancellation of the charge made for the service ordered. Adjustment for errors will be made in accordance with published rules and regulations. No adjustments for errors will be made for advertising items not affected by an error or omission in other items in the same advertisement. The Times will not be responsible for errors of any kind in telephoned advertisements. The right is reserved to classify all advertisements under appropriate headings, and to reject objectionable advertising.

"WANT AD" SUPREMACY.

The Times regularly prints practically all of the "Want Ads" published in all of the other Los Angeles newspapers in addition to thousands of exclusive ads not printed in any other newspaper.

In all classifications—Help Wanted, Situations Wanted, To Let, Automobiles, Real Estate, Business Chances—THE TIMES LEADERSHIP IS CONCEDED.

By using THE TIMES ALONE classified advertisers can cover Los Angeles and Southern California at one cost.

ONE-TIME NOTICES—

Of Special Interest.

DOCTOR FOR MEN — SPECIALTY 30 YEARS. New methods. Permanent results. Examinations free. 210 Douglas Bldg., 3d and Spring.

LOST, FOUND, STRAYED—And Stolen.

LOST—

$25 REWARD.

BOSTON TERRIER, MALE, 6 YEARS OLD, EARS TRIMMED, COLOR MAHOGANY BRINDLE, WHITE BLAZE AND CHEST, TOES WHITE, HAS BOUND AROUND NECK RED RIBBON WITH NAME PLATE, BLANK. WILL RESPOND TO NAME "MILO." DOG LICENSE TAG NO. 25 ON; $25 REWARD. STRAYED FROM HOME, SATURDAY, JAN. 24. DOG WAS LOST IN LOS ANGELES, ON LOS ANGELES ST., BETWEEN 5TH AND 6TH STS., FRIDAY EVENING, JAN. 23, 1920. RETURN TO 1220 S. GRAND. ADDRESS PAUL TAGGART, 308 N. LOS ANGELES ST., ANAHEIM, CAL., OR PHONE 490 OR 308J. LIBERAL REWARD.

FOUND—NECKLACE. INQUIRE 705 S. WESTLAKE.

LOST—SIGMA PHI FRATERNITY PIN, IN FORM of Maltese Cross, white enamel surrounded by pearls, somewhere in building on street near by. Finder please telephone Angeles 1220. Reward offered. Address E. M. HOLMAN, Downey, Cal., or phone 13 Long Distance at expense of owner.

LOST—BOSTON BULL, FEMALE; ANSWERS to "Trixie," bat ears, short tail, all brindle, small white on chest; 5 months old. Left home Jan. 23d in August from home and sold. Will party who bought dog address D, box 202, TIMES OFFICE. Liberal reward.

STOLEN—FROM IN FRONT OF BIMINI BATHS, 12 boys bicycles, 1 in Red Emblem with basket, diehard, 1 other in Columbia race. No. 6808647, color red and green, new. Reward for information leading to recovery. W. H. TEASLEY, 620 S. Spring. 61450.

LOST—FOX TERRIER DOG WITH LONG TAIL. Had chain on. Saturday evening, from auto, Pueblo, Redland Drive. Return to 1220 Pueblo Drive, Whittier 4504. Address SWAINE'S RANCH, Los Nietos, Cal.

LOST—$50 REWARD FOR RETURN OF OVERcoat stolen from auto in front of Alexandria Hotel about 5 p.m. No questions asked. Forward to MAJ. G. G. KING, 139 Adelaide Drive, Santa Monica.

LOST—DIAMOND BAR PIN WITH 1 LARGE DIAmond in center. Small one at each end. In or near church Sunday morning. Good reward offered. MRS. GILES TENSTONE, Rosnyar 220, phone.

LOST—ON HILL-CREST AVE., OR PASADENA TO HOLLYWOOD, BLACK PATENT LEATHER SUIT CASE CONTAINING CHILD'S DRESS AND BIB-ING SUIT. REWARD FOR RETURN TO MADGE EVANS, HOLLYWOOD HOTEL.

LOST—ABOUT JAN. 1ST, DIAMOND OUT OF setting, slightest tinge of yellow, Jan. 15th. Will pay $100 reward, no questions asked, 708 Maple st. PHONE 65380.

LOST—GRAY FEMALE PERSIAN CAT, STRAYED from 2533 White House place, near Bimini, Jan. 19. Liberal reward a gift. Phone information to WILSHIRE 4549.

LOST—LADY'S CORAL CAMEO FINGER RING. Finder please return and receive reward. 4013 S. VAN NESS. Phone DOT 54018.

FOUND—SOMETIME AGO, LIBERTY BONDS AND bank note in addressed envelope. Owner identify, pay 50. ELECTRIC, Alhambra.

LOST—BETWEEN SANTA PAULA AND LOS ANgeles, a 32x6 Miller Cord tire. Finder phone MR. BILEY, Pico 8856. Liberal reward.

LOST—BROWN POCKETBOOK, 4 INCHES BY 5 inches. Reward. S. YAKURA, 1029 a Hovard street. 64587.

LOST — THURSDAY, NOSE GLASSES. PHONE WEST 2887.

FOUND—NEAR WESTLAKE PARK, ONE SMALL purse. Owner may get same at 1031 ORANGE GROVE AVE.

LOST—A DIAMOND STUD, 1¼ CARATS. WILL reward as much as cost of same. ROOM 816 ROOSEVELT HOTEL.

LOST—A WRIST WATCH, LEFT ON DRESSING table in ladies' rest room at Orpheum Saturday night. Reward. Call 64811.

LOST—BY RETURNED SOLDIER, BANK AND check book, two uncashed checks and other valuable papers. Call 29034.

LOST—PAIR OF GLASSES IN A VON BRETON & Rothwell Optical Co. case. Finder please phone SOUTH 1526.

LOST—DOWNTOWN, FLAT BLACK SEAL PURSE containing, $5 bill. MISS CRARY, Jean Hotel. Reward.

LOST—SUNDAY MORNING IN THE CANADIAN Building, black leather receipt case; B. of R. T. receipts. Return to ROOM 217, Canadian Bldg.

LOST—BETWEEN ANNANDALE COUNTRY HOME and Pasadena, child's brown corduroy coat. PHONE 30960.

LOST—SUNDAY, ON VENTURA BLVD., PUR neckpiece of mink. Reward. PHONE 60400.

LOST—$137 ON N. MAIN ST. CAR AT 1:20 p.m. or later, on Sunday. Call 511 W. 3RD ST.

LOST—ON HOLLYWOOD CAR, SILVER MESH bag. BROADWAY 813. Reward.

LOST—SATURDAY, STRING OF PEARL BEADS. Liberal reward. Return to BRYSON APTS.

FOUND—POCKET BOOK. Phone 80. 402. GEO. WILSON.

LOST — BOSTON BULL TERRIER IN HOLLYwood, Fri., Jan. 16. Reward. 579068.

FOUND—ON SLAUSON AVE., WED. EVENING, horse mounted on rim. Tel. MAIN 10.

LOST — WIRE-HAIRED FOX TERRIER, brown ears, black spot on one side. 556990.

LOST—EASTERN STAR PIN, SET WITH diamonds. Reward. WILSHIRE 6839.

LOST—A SUNBURST PIN, DIAMOND IN CENter. Reward. PHONE 31552.

SPECIAL NOTICES—

Miscellaneous.

TOPSAL.

Appearance, efficiency and quality, the Topsals are brilliant at the glasses. If you do not have the EYE GLASS we have been looking for 1920 years. Let your next glasses be the TOPSALS, fitted by experts.

SHEPARD OPTICAL CO.,
Oculists' prescriptions filled.
Cor. Fifth and Spring sts. Suite 602-33.

Baths and Massage.

RADIUM SULPHUR SPRINGS—

Natural radio active mineral water. Drink and bathe in liquid sunshine, it sparkles and foams like champagne. Purifies blood, keeps you young. Hot bath treatment for rheumatism, neuritis, colds, poor circulation, acrutties, stomach, liver, kidneys, bladder, heart disease, blood, nervous and female troubles. Electric and medical spinal treatments. Doctor's advice free. MELROSE AVE. AND GOWER ST. W. Sixth st. car line direct to springs. Phone 327106.

SWEDISH KINESOTHERAPY AND MASSAGE (fundamental to osteopathy and chiropractic) electric cabinet sweats, hydrotherapy, MacFadden and Bathgate Crest treatments. Reducing, prevent premature age, equalizing and reducing weight and blood pressure. Operators both sexes. ROOM 511, 740 S. BROADWAY.

CARLSBAD THERAPEUTIC TREATMENTS, CABinet sweats and massage; invaluable for liver troubles, stimulation, sciatica, etc. Thermal light and violet ray, electrotherapy. Graduate nurses. 10 a.m. to 10 p.m. Sundays 10 a.m. to 5 p.m. 507 BAKER-DETWILER BLDG. 62503.

CABINET SWEATS, SCIENTIFIC MASSAGE, OIL treatments, baths; reducing, rebuilding. Separate department for ladies. Graduate nurses, both sexes. 223 UNION LEAGUE BLDG., 2nd and Hill.

MASSAGE, CABINET SWEATS. MISS MURRAY, operator; both sexes. Open sunday. 225 I. W. HELLMAN BLDG. Entrance 124 W. 4th.

SCIENTIFIC SWEDISH MASSAGE GIVEN BY graduate masseur at your home. MAIN 6783.

Sanatoriums.

HOLLYWOOD LODGE, THE HOMELIKE SANItarium, milk or special diet. Baths, nurses, trained, scientifically. Hedley 5455.

BELEVEDERE SANATORIUM FOR TUBERCUlars; cottages. M. T. STRUBE. Boyle 622.

MILK DIET AND REST CURE. 3008 W. GILLILAND, 3 cars with Dr. Porter. Phone 31124.

SPECIAL NOTICES—

Miscellaneous.

DR. H. SILVERMAN,
Formerly assistant to Dr. Heinrich Lorsing of Dresden, Germany. Blood diseases a specialty. Hours, 2-5, 7-8.
204 GROSSE BLDG.,
Sixth and Spring.

MEN, SIX TO EIGHT TELKVIDA TREATMENTS generally sufficient for any uncomplicated case of GERM or INFECTIOUS disorder, treatments $15; pay as you receive! 20 years' experience, strictly reliable. DR. EDWIN RAYMOND, 959 S. Olive st. Hours 10 to 5; sundays 10 to 12.

When "situation Wanted" advertisements, 20c a line daily and Sunday. Minimum charge 20c. Be a line 3 or more consecutive times. Advertisements for the subheadings, "Tarnerizing, Painting, Paperhanging," "Dressmakers and Seamstresses," and "Nurses" are not classed as Situation Wanted advertising and will be charged for at the general classified rate of 12c a line daily and 17c Sunday, 11c daily and 16c Sunday, 3 to 29 consecutive times, $3.50 per line, 30 consecutive times.

10c a line daily and 20c a line Sunday for advertisements under the headings of "Society Meetings," "Personals," "Special Notices," "Bonds," and Bonds—Street Improvement Bonds," "Money to Loan—Salary and Chattels," "Money to Loan—Diamonds and Jewelry" "Physicians," "Dentists," "Sanatoriums" and "Baths and Massage." Minimum charge 82 cents daily, 90 cents Sunday; $4.50 a line by the month (30 days).

Minimum charge applies to each single and consecutive insertion. Count five average words for the first line, and seven average words for each additional line in advertisements not inserted daily, or consecutively.

The Times will not be responsible for more than one incorrect insertion of any advertisement ordered for more than one time. The inadvertent omission of advertising will be rectified only by the cancellation of the charge made for the service ordered. Adjustment for errors will be made in accordance with published rules and regulations. No adjustments for errors will be made for advertising items not affected by an error or omission in other items in the same advertisement. The Times will not be responsible for errors of any kind in telephoned advertisements. The right is reserved to classify all advertisements under appropriate headings, and to reject objectionable advertising.

"WANT AD" SUPREMACY.

The Times regularly prints practically all of the "Want Ads" published in all of the other Los Angeles newspapers in addition to thousands of exclusive ads not printed in any other newspaper.

In all classifications—Help Wanted, Situations Wanted, To Let, Automobiles, Real Estate, Business Chances—THE TIMES LEADERSHIP IS CONCEDED.

By using THE TIMES ALONE classified advertisers can cover Los Angeles and Southern California at one cost.

DOCTOR FOR MEN — SPECIALTY 30 YEARS. New methods. Permanent results. Examinations free. 210 Douglas Bldg., 3d and Spring.

LOST, FOUND, STRAYED—And Stolen.

LOST—

$25 REWARD.

BOSTON TERRIER, MALE, 6 YEARS OLD, EARS TRIMMED, COLOR MAHOGANY BRINDLE, WHITE BLAZE AND CHEST, TOES WHITE. HAS BOUND AROUND NECK RED RIBBON WITH NAME PLATE, BLANK. WILL RESPOND TO NAME "MILO." DOG LICENSE TAG NO. 25 ON; $25 REWARD. STRAYED FROM HOME, SATURDAY, JAN. 24. DOG WAS LOST IN LOS ANGELES, ON LOS ANGELES ST., BETWEEN 5TH AND 6TH STS., FRIDAY EVENING, JAN. 23, 1920. RETURN TO 1220 S. GRAND. ADDRESS PAUL TAGGART, 308 N. LOS ANGELES ST., ANAHEIM, CAL., OR PHONE 490 OR 308J. LIBERAL REWARD.

FOUND—NECKLACE. INQUIRE 705 S. WESTLAKE.

LOST—SIGMA PHI FRATERNITY PIN, IN FORM of Maltese Cross, white enamel surrounded by pearls, somewhere in building on street near by. Finder please telephone Angeles 1220. Reward offered. Address E. M. HOLMAN, Downey, Cal., or phone 13 Long Distance at expense of owner.

LOST—BOSTON BULL, FEMALE; ANSWERS TO "Trixie," bat ears, short tail, all brindle, small white on chest; 5 months old. Left home Jan. 23d in August from home and sold. Will party who bought dog address D, box 202, TIMES OFFICE. Liberal reward.

STOLEN—FROM IN FRONT OF BIMINI BATHS, 12 boys bicycles, 1 in Red Emblem with basket, diehard, 1 other in Columbia race. No. 6808647, color red and green, new. Reward for information leading to recovery. W. H. TEASLEY, 620 S. Spring. 61450.

LOST—FOX TERRIER DOG WITH LONG TAIL. Had chain on. Saturday evening, from auto, Pueblo, Redland Drive. Return to 1220 Pueblo Drive, Whittier 4504. Address SWAINE'S RANCH, Los Nietos, Cal.

LOST—$50 REWARD FOR RETURN OF OVERcoat stolen from auto in front of Alexandria Hotel about 5 p.m. No questions asked. Forward to MAJ. G. G. KING, 139 Adelaide Drive, Santa Monica.

LOST—DIAMOND BAR PIN WITH 1 LARGE DIAmond in center. Small one at each end. In or near church Sunday morning. Good reward offered. MRS. GILES TENSTONE, Rosnyar 220, phone.

LOST—ON HILL-CREST AVE., OR PASADENA TO HOLLYWOOD, BLACK PATENT LEATHER SUIT CASE CONTAINING CHILD'S DRESS AND BIB-ING SUIT. REWARD FOR RETURN TO MADGE EVANS, HOLLYWOOD HOTEL.

LOST—ABOUT JAN. 1ST, DIAMOND OUT OF setting, slightest tinge of yellow, Jan. 15th. Will pay $100 reward, no questions asked, 708 Maple st. PHONE 65380.

LOST—GRAY FEMALE PERSIAN CAT, STRAYED from 2533 White House place, near Bimini, Jan. 19. Liberal reward a gift. Phone information to WILSHIRE 4549.

LOST—LADY'S CORAL CAMEO FINGER RING. Finder please return and receive reward. 4013 S. VAN NESS. Phone DOT 54018.

FOUND—SOMETIME AGO, LIBERTY BONDS AND bank note in addressed envelope. Owner identify, pay 50. ELECTRIC, Alhambra.

LOST—BETWEEN SANTA PAULA AND LOS ANgeles, a 32x6 Miller Cord tire. Finder phone MR. BILEY, Pico 8856. Liberal reward.

LOST—BROWN POCKETBOOK, 4 INCHES BY 5 inches. Reward. S. YAKURA, 1029 a Hovard street. 64587.

LOST — THURSDAY, NOSE GLASSES. PHONE WEST 2887.

FOUND—NEAR WESTLAKE PARK, ONE SMALL purse. Owner may get same at 1031 ORANGE GROVE AVE.

LOST—A DIAMOND STUD, 1¼ CARATS. WILL reward as much as cost of same. ROOM 816 ROOSEVELT HOTEL.

LOST—A WRIST WATCH, LEFT ON DRESSING table in ladies' rest room at Orpheum Saturday night. Reward. Call 64811.

LOST—BY RETURNED SOLDIER, BANK AND check book, two uncashed checks and other valuable papers. Call 29034.

LOST—PAIR OF GLASSES IN A VON BRETON & Rothwell Optical Co. case. Finder please phone SOUTH 1526.

LOST—DOWNTOWN, FLAT BLACK SEAL PURSE containing, $5 bill. MISS CRARY, Jean Hotel. Reward.

LOST—SUNDAY MORNING IN THE CANADIAN Building, black leather receipt case; B. of R. T. receipts. Return to ROOM 217, Canadian Bldg.

LOST—BETWEEN ANNANDALE COUNTRY HOME and Pasadena, child's brown corduroy coat. PHONE 30960.

LOST—SUNDAY, ON VENTURA BLVD., PUR neckpiece of mink. Reward. PHONE 60400.

LOST—$137 ON N. MAIN ST. CAR AT 1:20 p.m. or later, on Sunday. Call 511 W. 3RD ST.

LOST—ON HOLLYWOOD CAR, SILVER MESH bag. BROADWAY 813. Reward.

LOST—SATURDAY, STRING OF PEARL BEADS. Liberal reward. Return to BRYSON APTS.

FOUND—POCKET BOOK. Phone 80. 402. GEO. WILSON.

LOST — BOSTON BULL TERRIER IN HOLLYwood, Fri., Jan. 16. Reward. 579068.

FOUND—ON SLAUSON AVE., WED. EVENING, horse mounted on rim. Tel. MAIN 10.

LOST — WIRE-HAIRED FOX TERRIER, brown ears, black spot on one side. 556990.

LOST—EASTERN STAR PIN, SET WITH diamonds. Reward. WILSHIRE 6839.

LOST—A SUNBURST PIN, DIAMOND IN CENter. Reward. PHONE 31552.

SPECIAL NOTICES—

Miscellaneous.

TOPSAL.

Appearance, efficiency and quality, the Topsals are brilliant at the glasses. If you do not have the EYE GLASS we have been looking for 1920 years. Let your next glasses be the TOPSALS, fitted by experts.

SHEPARD OPTICAL CO.,
Oculists' prescriptions filled.
Cor. Fifth and Spring sts. Suite 602-33.

Baths and Massage.

RADIUM SULPHUR SPRINGS—

Natural radio active mineral water. Drink and bathe in liquid sunshine, it sparkles and foams like champagne. Purifies blood, keeps you young. Hot bath treatment for rheumatism, neuritis, colds, poor circulation, acrutties, stomach, liver, kidneys, bladder, heart disease, blood, nervous and female troubles. Electric and medical spinal treatments. Doctor's advice free. MELROSE AVE. AND GOWER ST. W. Sixth st. car line direct to springs. Phone 327106.

SWEDISH KINESOTHERAPY AND MASSAGE (fundamental to osteopathy and chiropractic) electric cabinet sweats, hydrotherapy, MacFadden and Bathgate Crest treatments. Reducing, prevent premature age, equalizing and reducing weight and blood pressure. Operators both sexes. ROOM 511, 740 S. BROADWAY.

CARLSBAD THERAPEUTIC TREATMENTS, CABinet sweats and massage; invaluable for liver troubles, stimulation, sciatica, etc. Thermal light and violet ray, electrotherapy. Graduate nurses. 10 a.m. to 10 p.m. Sundays 10 a.m. to 5 p.m. 507 BAKER-DETWILER BLDG. 62503.

CABINET SWEATS, SCIENTIFIC MASSAGE, OIL treatments, baths; reducing, rebuilding. Separate department for ladies. Graduate nurses, both sexes. 223 UNION LEAGUE BLDG., 2nd and Hill.

MASSAGE, CABINET SWEATS. MISS MURRAY, operator; both sexes. Open sunday. 225 I. W. HELLMAN BLDG. Entrance 124 W. 4th.

SCIENTIFIC SWEDISH MASSAGE GIVEN BY graduate masseur at your home. MAIN 6783.

Sanatoriums.

HOLLYWOOD LODGE, THE HOMELIKE SANItarium, milk or special diet. Baths, nurses, trained, scientifically. Hedley 5455.

BELEVEDERE SANATORIUM FOR TUBERCUlars; cottages. M. T. STRUBE. Boyle 622.

MILK DIET AND REST CURE. 3008 W. GILLILAND, 3 cars with Dr. Porter. Phone 31124.

SPECIAL NOTICES—

Miscellaneous.

PERSONAL—QUIET GENTLEMANLY YOUNG MAN desires cosy room private home, near P. E. depot or on line to Alhambra. Comfortable, homelike place with refined people, or will share apartment. Full particulars by letter. Address B, box 1, TIMES OFFICE.

PERSONAL—ANY GROWING OLD AND looking for a home and have you $3500 you can build, secured by a first mortgage in exchange for a home? If so address G, box 167, TIMES OFFICE.

PERSONAL — CHARLES W. LEE, INSPIRED parabolic, ordinary and the First Spiritualist Society of Los Angeles. Personal advice daily. 1532 E. FIGUEROA ST. 24762.

PERSONAL—GRATEFUL NURSE GOING TO NEW York about the middle of Feb. will render services reasonable. Address E, box 47, TIMES OFFICE.

PERSONAL—WANTED—MALE AND FEMALE MOtion picture company offers to a limited number who desire to become screen stars. Must be financially interested. Office, 311 MERCH. TRUST BLDG.

PERSONAL — MADAMME HOSE — GIFTED CLAIRVOYANT. HOURS 10 TO 8. OPEN SUNDAYS. 307 W. NINTH ST. (NEAR HILL.)

PERSONAL—WANTED ANY INFORMATION REgarding Leuman Marshall Tinsley, kindly communicate with his mother, MRS. W. O. HORNER, 1000 Lucas ave., Portland, Ore.

PERSONAL—EDWARD K. EARLE WILL OPEN his suzarement Blanchard Hall, 258 S. Broadway, Sunday, Feb. 1, 2:30 p.m. Residence 1829 S. FLOWER. Phone 23761.

PERSONAL — "WALDEN'S MASSAGE COLLEGE," only genuine system in city, open for new scholars; graduates in demand. Diplomas issued. Established city 27 years. 731 W. 11TH.

PERSONAL—PARTY DRIVING TO SAN FRANcisco Wednesday night, going along route, would like 2 passengers to help pay expenses. Start today, 10 p.m. Call 62803.

PERSONAL—LADY TO MIDDLE AGED, educated refined lady; position as traveling companion. Address E, Box 96, TIMES OFFICE.

PERSONAL—I REPAIR, BUY, SELL, EXCHANGE anything from A to Z. 1 SPRING, Main.

PERSONAL—WILL BUY DIAMONDS, PAY CASH. M. LIGHT, 970 Title Guarantee, 5th-Bdy. 60061

BUSINESS ANNOUNCEMENTS—

Miscellaneous.

SPECIAL PRICES ON LETTERHEADS.
500 letters multigraphed $1.00
1000 extra heavy 6 envelopes printed... $3.50
1000 letterheads, 20-lb. bond $4.00
PRINTERS, REED & REED, MULTIGRAPHERS, 226 San Fernando Bldg., 4th and Main sts.

WATCH AND CLOCK REPAIRING.
We call for and deliver. All work guaranteed first class. Lowest prices. M. EANOW, 629 Wesley Roberts Bldg. 106 W. 3rd. 19115.

UMBRELLAS, PARASOLS MANUFACTURED, RE-covered, repaired, made to order. GORWIT STORE, 326 S. Broadway.

LET ME FURNISH YOU AN ESTIMATE ON remodeling your old Louse. I can save you money. PHONE 28584.

WE REPAIR, BUY, SELL AND EXCHANGE everything electrical. Family and mfg. sewing machines. Guaranteed. 107 EAST 8TH ST. 27-75.

FROM GARRETT TO CELLAR IN ONE DAY, windows cleaned, 10c and 15c. Rugs 50c; floors waxed, $1 per. ACME CLEANERS. Pico 1895.

WANTED—TYPEWRITING, ALL DESCRIPTIONS. PHONE 13801.

ADDRESSING $3.50 PER 1000 BUSINESS LETters, typing, etc. Reasonable. 61886.

75c—SUITS CLEANED AND PRESSED. REX DYE WORKS. PHONE 21627—75c.

THE BEST COAL AND BRIQUETS. PACIFIC COAST COAL CO., 1016 S. Main. 7807.

LOS ANGELES CAN CO., 303-313 N. AVENUE 20. Phone 10069. EAST 389.

TYPEWRITING 7 CTS. PAGE, DUPLICATE 5CTS. Library, 728 CHAMBER COMMERCE BLDG. Bdwy. 7758.

WANTED — BUSINESS FOR 5-TON WHITE truck. 220 N. MARGUERITA ST., Alhambra.

BUSINESS LETTERS TYPEWRITTEN, 10c PAGE. Mendelsohn, 705 FERGUSON BLDG. 3rd-Hill.

LOST—FAIR OF GLASSES IN A VON BRETON & Rothwell Optical Co. case. Finder please phone SOUTH 1526.

LOST—DOWNTOWN, FLAT BLACK SEAL PURSE containing, $5 bill

Classified Liners.

WANTED—HELP—
Female.
Miscellaneous.

WANTED—

H. JOHNNY WOLF,

PHOTOPLAY.

YOUNG WOMEN OF EXCEPTIONALLY GOOD APPEARANCE, INEXPERIENCED PEOPLE ONLY, MUST HONESTLY WISH TO MAKE GOOD IN MOTION PICTURES, POSITIVELY NOT A SCHOOL, BUT A HIGH-CLASS PRODUCING COMPANY THAT OFFERS AN EXCEPTIONAL OPPORTUNITY TO EXCEPTIONAL PEOPLE. APPLY AT ONCE, 237 DOUGLAS BLDG., 3RD AND SPRING STS. (SEE INST. AD.)

WANTED—A-1 LEGAL STENO.....$110
YOUNG LEGAL STENO.....$75
Bright STENO, downtown.....$90
STENO, two years' commercial.....$80
ASST. to supt.'s office, large store.....$90-$85
ASST. to office manager.....$75-$80
SHORT, but fairly handle incorrect file.....$75
R.R. light steno, downtown.....$65-$70
YOUNG BEGINNER STENO., small office.....$60
THREE BEGINNERS, different openings.....$50
STATEMENT MACHINE OPR., bank.....$85 up
SOUTHWEST AUDIT & SERVICE BUREAU (Agcy.)
502-520 Citizens' Nat. Bank Bldg., 5th and Spring.

WANTED—
ELLIOTT-FISHER OPERATOR
FOR
BOOK-KEEPING MACHINE.
PERMANENT, WELL-PAYING
POSITION FOR CAPABLE
PERSON.
ADDRESS D, BOX 299, TIMES OFFICE.

WANTED—
PACIFIC ELECTRIC RAILWAY.
WOMEN CAR CLEANERS.
Apply Room 202,
PACIFIC ELECTRIC BLDG.

WANTED—WOMEN TO LEARN CUTTING BATHing suits. Apply Factory No. 2, MYERS MFG. CO., 228 S. Los Angeles st.

WANTED— MILLINERY MAKERS.
First class. High salary. Also improvers. NEW YORK MILLINERY, 434 S. Hill st.

WANTED — TEACHERS, ROCKY MOUNTAIN TEACHERS' AGENCY, 836 Chamber of Commerce, Denver, Colo.

EXPERIENCED WAIST AND SKIRT FINISHERS. FREEMAN, 752½ W. 7th st.

WANTED—GRADUATE NURSES FOR DAY, NIGHT duty. WILSHIRE 248.

WANTED—WOMAN TO DO LIGHT WORK IN shoe repair shop. 3921 W. 6TH ST.

WANTED—EXPERIENCED PARLOR GIRLS AT the METROPOLITAN, 440 S. Broadway.

Store and Office.

WANTED—
PILE CLERK.
THOROUGHLY CONVERSANT WITH FILING OF ENGINEERING CORRESPONDENCE AND PUT UP TO KNOW-LEDGE OF STENOGRAPHY. ADDRESS D, BOX 19, TIMES OFFICE.

WANTED—YOUNG WOMAN AS STENOGRAPHER AND OFFICE ASSISTANT, MUST BE A COMPETENT STENOGRAPHER AND GOOD AT FIGURES. PERMANENT POSITION. LOCATION, HOLLYWOOD. STATE AGE, EXPERIENCE, SALARY WANTED. P.O. BOX 75, HOLLYWOOD.

WANTED—A HIGHLY EDUCATED NICE LOOKING young lady to take charge of the books and cash of a men's wear clothing establishment. Address S, box 479, TIMES BRANCH OFFICE.

WANTED — EXPERIENCED STENOGRAPHER trained in subject filing. Must read Spanish; male bachelor, age, married or single, education, business record, salary expected. Address A, box 508, TIMES BRANCH OFFICE.

WANTED—YOUNG LADY FOR OFFICE AND OUTside work, one with some knowledge of typewriting preferred, selling experience as well as ability to meet people. Apply WILL-COX & GIBBS, 213 W. 9th st.

WANTED—STENOGRAPHER AND BOOK-KEEPER; experience in the wholesale produce trade; with own car starting out. Work very light. 1000 ANGELES ST.

WANTED—YOUNG WOMAN TO ANSWER TELEphone and do light book-keeping. No experience necessary. Monday after 9 a.m., 1105 VAN NUYS BLDG.

WANTED—TYPIST TO MAKE OUT BILLS, answer phone and keep account of cash. Knowledge of shorthand, Address G, box 10a, TIMES OFFICE.

WANTED—EXPERIENCED WOMAN TO TAKE charge of theater, $15 a week and board to start. Apply the METROPOLITAN, 440 S. Broadway.

WANTED—FIRST-CLASS FINISHER AND BUTtonhole maker for men's coats. Apply at 3507 DELTA BLDG., 626 S. Spring.

WANTED—THOROUGHLY EXPERIENCED SALESman for hardware, sporting goods and implements. Must be first-class salesman and good buyer. Apply superintendent, COULTER'S, 7th and Olive.

WANTED—WRAPPER GIRLS FOR ALL PARTS of the store. Apply Monday, superintendent, 4th floor. BULLOCK'S.

WANTED — SODA FOUNTAIN AND GENERAL confectionery store clerk. Apply CLARK'S, 2630 S. Broadway.

WANTED — TELEPHONE OPERATOR, APARTment-house experience. Hours 3 to 10 p.m. Apply 1000 S. Hope.

WANTED—TYPIST TO ADDRESS ENVELOPES. Apply 615 BROADWAY CENTRAL BLDG., Monday, 9 a.m.

WANTED—WAITRESS TO WORK IN SODA AND lunch. Apply FRISCILLA, 617 S. Hill.

WANTED—COUNTER GIRL, STALL 210, SANITARY MARKET, 3rd and Spring.

WANTED—THOROUGHLY EXPERIENCED FOUNtain & lunch. HILL.

WANTED—WHITE WOMAN, STALL 210, SANITARY MARKET, 3rd Spring.

WANTED—EXPERIENCED CANDY GIRLS. APply the METROPOLITAN, 440 S. Hope.

Salesmen and Solicitors.

WANTED — LADY SOLICITOR FOR LAUNDRY work; commission; SUNSHINE LAUNDRY & CLEANING CO., 7120 Sunset Blvd.

Trades.

WANTED—
H. JOHNNY WOLF
PHOTOPLAYS.
ACTUAL EXPERIENCE IS THE ONLY THING THAT WILL MAKE YOU IN THE MOVIES—NOT SCHOOLS, MAKE-UP CLASSES, DIRECTORIES OR MAKE-BELIEVE PROMISES. WE OFFER YOU ACTUAL EXPERIENCE UNDER CONTRACT WITH A HIGH-CLASS PRODUCING COMPANY. NOT A SCHOOL. 237 DOUGLAS BLDG., 3RD AND SPRING STS.

WANTED—YOUNG DEER FILM CO. STARTING ANOTHER BIG PRODUCTION, TODAY wants young women, exceptionally good appearance, experienced, must honestly wish to make good in pictures, NOT A SCHOOL, but a high-class producing co., that offers an exceptional opportunity to exceptional people. Apply at once, SUNSET STUDIO, 1328 Hesme Place, 3rd and Spring Sts.

WANTED—YOUNG MEN FOR RAILWAY MAIL clerks, $110 month. Experience unnecessary. For free particulars examinations write FER-RY (former Government Examiner,) 688 Continental Bldg., Washington.

WANTED—RAGTIME PIANO PLAYING TAUGHT in 20 lessons; easyplane. Write for information. CHRISTENSEN SCHOOL OF POPULAR MUSIC, 700 S. Grand. 63785.

WANTED—LEARN PICTURE ACTING AT HOLLYwood Studio, 5324 Virginia ave. Phone 59162.

WANTED — LEARN ACTUAL AUTO REPAIRING. M.C.A. AUTO SCHOOL, 10952 See Ins. course.

WANTED—LADIES TO LEARN HAIRDRESSING. MACDONALD'S, 204 Mercantile place.

WANTED—DANCING AND DRAMA CLASS AND private lessons. Abbott School, 945 S. Figueroa.

WANTED — PRACTICAL AUTO AND TRACTOR courses. N.A.S., 809 S. Figueroa. Catalog free.

WANTED — LEARN VULCANIZING, COMPLETE course in repairing. 425, 130 E. 18TH ST.

WANTED—MEN TO LEARN VULCANIZING AT VULCANIZING SCHOOL, 525 W. Fifth st.

WANTED—BIG DEMAND FOR MILLINERS. Prepare yourself at SOUTH MAY'S. Brant Shops.

WANTED—LEARN MORE AUTO WORK. INTERNATIONAL COR. SCHOOLS, 220 Haas Bldg.

WANTED—LEARN BEAUTY CULTURE. LEADER COLLEGE, Bdwy. 12 years. 324 Mercantile pl.

WANTED—MEN TO PREPARE FOR ACCTG. POsitions. W. W. BABCOCK, 524 Title Ins. Bldg.

To Learn Trades.

WANTED—INEXPERIENCED LADIES AND GENtlemen for comedies. We are casting for our own production. We give you the chance to get in the game right. Studio, 651 FAIRVIEW AVE. Oak Knoll car to Prospect place.

WANTED—AGENTS—
And Canvassers.

A SUCCESSFUL, ENERGETIC REAL ESTATE salesman wanted by the largest realty corporation in Oakland. Now opening new subdivisions on the eve of the greatest real estate market in our history. Big money can be made by good live salesmen. Give age and experience in selling game and whether married or single. Address REALTY SYNDICATE CO., Syndicate Bldg., Oakland, room 726.

WANTED — DOWNSTAIRS MAID, WAGES $45; references required. Address H, box 38, TIMES OFFICE.

WANTED—HOUSEKEEPER, GERMAN, MIDDLE age, to cook for two; good home. Call 12 to 2. Address 2007 W. 20TH PLACE.

WANTED—GIRL TO GET DINNERS FOR FAMily. 28 S. 2. PHONE 686017; mornings.

WANTED—GIRL FOR LIGHT HOUSEWORK AND child with baby. Call 940 S. WESTERN.

WANTED—WANTED—OPERATORS ON LADIES' and children's dresses, sanitary daylight factory, good piece work wage, with 10 per cent. bonus. COOPER, COATE & CASEY. Apply factory, 762 Santee st. or 700 L. A. st.

WANTED—HELP—
Female.
Household and Domestic.

WANTED—$75 PER MO., BOARD, ROOM AND bath, for a good cook, family of 4. Four help not including you, permanent position. Very little entertaining. Plain cooking, but must be best; young white woman preferred. Now employed in responsible position. Phone 565719 or call 411 S. ARDMORE, ask for Paul.

WANTED—I HAVE A SUNNY HEATED ROOM, gas attached. I have 2 boys, ages 14 and 7. I want a trustworthy woman to do plain cooking and downstairs work. No laundry. Wages $25 per month. PHONE 560709.

WANTED—A NEAT CAPABLE YOUNG WOMAN, under 35 to care for lady invalid. Good place for right party. Call Monday at 509 GRANT BLDG., between 10-30 and 12 a.m. and 2 and 5 p.m. Tel. 12738.

WANTED—GIRL UNDER 35 FOR PLAIN COOKing and general housework. No laundry. Room and bath, pleasant surroundings; $50 per month. Phone between 8 and 10 a.m. 57326. Address 1822 CAMINO PALMERO, Hollywood.

WANTED—RELIABLE GIRL OR SETTLED WOMan for general housework. Must be good plain cook. Broadway. No laundry work; various cleaner; 2 adults and child school age in family. Wages $35 or $40. PHONE 56193.

WANTED—SECOND GIRL WHERE COOK AND another girl are employed. Apply 515 ANDREWS BLVD. Call between 1 and 3 p.m., Monday.

WANTED—GIRL FOR GENERAL HOUSEWORK, 6-room bungalow, family of 3; no washing; wages $25. References. Phone 568312. 827 S. ST. ANDREWS PLACE.

WANTED—IN PRIVATE FAMILY, 2 WOMEN accustomed to work together preferred; cook, $60; second girl, $50. Attractive quarters. Phone after 6 p.m., 54037.

WANTED — RELIABLE GIRL FOR GENERAL housework and plain cooking, in small beach apartment. No washing. Call at 17½ BROOKS AVE. (rear.) Mrs. Leonard.

WANTED—A MIDDLE-AGED LADY TO DO HOUSE work in small family in walking distance to Toms, Aris. Work light and a good home. Address P, box 52, TIMES OFFICE.

WANTED—A GIRL TO DO COOKING AND GENeral housework, must be competent. 2 adults in family. Wages $50. Call mornings, 983 BURLINGTON AVE. 51275.

WANTED—AN EXPERIENCED SECOND MAID TO work in Pasadena, no children. Protestant. Must give good references. Address E, box 80, TIMES OFFICE.

WANTED—RELIABLE GIRL WITH GOOD CITY references for general housework. No laundry, 4 in family, best wages to right party. Refund car fare upon interview. PHONE 75126.

WANTED—GIRL FOR GENERAL HOUSEWORK and cooking, from 2 o'clock until after 6 o'clock dinner, $8 per week. 560032.

WANTED—RELIABLE YOUNG WHITE GIRL TO assist housework. Wilshire 684. 1012 SOUTH BONNIE BRAE.

WANTED—MIDDLE-AGED WOMAN TO DO GENeral housework in family of three adults. 708 SO. HARVARD BLVD.

WANTED—HOUSEKEEPER, NO WASHING, LIGHT work, wages $25 a month. 59191 or phone Monday 59887.

WANTED—COMPETENT WOMAN FOR COOKING and downstairs work; good wages. 508 S. OCCIDENTAL BLVD. 54705.

WANTED—MAID FOR GENERAL HOUSEWORK; no washing; $30. W. Sixth st. car. 565653.

Hotel, Restaurant, Club.

WANTED—WAITRESS, $20, BOARD AND room, ARLINGTON HOTEL, Santa Barbara, Cal.

WANTED—FLOOR GIRLS, SERVING GIRLS AND dining room girls. Apply BOOS BROS., 328 S. Broadway.

WANTED—EXPERIENCED WAITRESS, STRAIGHT morning watch, $12 per week, 6 days. 248 S. SPRING ST.

WANTED — AT ONCE, NEAT, EXPERIENCED white girl waitress, $14 per week. Apply Housekeeper, ABBEY HOTEL.

WANTED—EXPERIENCED MANGLE GIRLS AND stacker, apply ALEXANDRIA HOTEL LAUNDRY, 534 S. Hope.

WANTED—YOUNG GIRL OR LADY AS WAITress, 1501 E. 4TH ST. Sam's Restaurant.

WANTED—EXPERIENCED CHAMBERMAID. Hotel Northern, 420 2nd. 2nd floor.

WANTED — EXPERIENCED WHITE CHAMBERmaid. Apply 304 PACIFIC ELECTRIC BLDG.

WANTED—EXPERIENCED WAITRESS. WESLEY TERRACE HOTEL, 1800 W. 7th st.

WANTED—WAITRESS, CROWN HOTEL, Pasadena

WANTED—WAITRESSES, 333 S. SPRING ST.

Professions and Vocations.

WANTED — NURSES, 60-70 DAYS. GRADUATE nurses to supervise. Apply Nurses' Room and Registry. Phone 61042. 1023 S. HOPE. Mrs. Ellis Barnhart, manager.

WANTED—GRADUATE AND UNDERGRADUATE nurses for special and general duty. Address B, box 542, TIMES BRANCH OFFICE.

WANTED—HELP—
Male and Female.
Miscellaneous.

WANTED—ARE YOU REGISTERED WITH CINema Plays and Players Co. for the movies? If not do so now, as our new 1920 system of registration and Director's Gallery are breaking all records. 419-421 WILCOX BLDG., 2nd and Spring.

WANTED — EXPERIENCED COUPLE WITH references, Protestant preferred. Man to do cooking, wife for upstairs work and mending, in family of three adults. Permanent position, either white or Japanese. Apply 2284 Oakland Ave., Pasadena, or phone Fair Oaks 2817.

WANTED—MAN AND WIFE THOROUGHLY EXperience, take charge small apartment house, answer stating experience, white help employed, salary wanted. Including nice apt. to live in. Address P, box 2, TIMES BRANCH OFFICE.

WANTED—COUPLE, COOKING AND HOUSEwork in country, 3 in family, wages $80, references. Address G, box 32, TIMES OFFICE.

Instruction Course.

WANTED—

H. JOHNNY WOLF

PHOTOPLAYS.

ACTUAL EXPERIENCE IS THE ONLY THING THAT WILL MAKE YOU IN THE MOVIES—NOT SCHOOLS, MAKE-UP CLASSES, DIRECTORIES OR MAKE-BELIEVE PROMISES. WE OFFER YOU ACTUAL EXPERIENCE UNDER CONTRACT WITH A HIGH-CLASS PRODUCING COMPANY. NOT A SCHOOL. 237 DOUGLAS BLDG., 3RD AND SPRING STS.

WANTED—YOUNG DEER FILM CO. STARTING ANOTHER BIG PRODUCTION, TODAY wants young women, exceptionally good appearance, experienced, must honestly wish to make good in pictures, NOT A SCHOOL, but a high-class producing co., that offers an exceptional opportunity to exceptional people. Apply at once, SUNSET STUDIO, 1328 Hesme Place, 3rd and Spring Sts.

WANTED—YOUNG MEN FOR RAILWAY MAIL clerks, $110 month. Experience unnecessary. For free particulars examinations write FERRY (former Government Examiner,) 688 Continental Bldg., Washington.

WANTED—RAGTIME PIANO PLAYING TAUGHT in 20 lessons; easyplane. Write for information. CHRISTENSEN SCHOOL OF POPULAR MUSIC, 700 S. Grand. 63785.

WANTED—LEARN PICTURE ACTING AT HOLLYwood Studio, 5324 Virginia ave. Phone 59162.

WANTED — LEARN ACTUAL AUTO REPAIRING. M.C.A. AUTO SCHOOL, 10952 See Ins. course.

WANTED—LADIES TO LEARN HAIRDRESSING. MACDONALD'S, 204 Mercantile place.

WANTED—DANCING AND DRAMA CLASS AND private lessons. Abbott School, 945 S. Figueroa.

WANTED — PRACTICAL AUTO AND TRACTOR courses. N.A.S., 809 S. Figueroa. Catalog free.

WANTED — LEARN VULCANIZING, COMPLETE course in repairing. 425, 130 E. 18TH ST.

WANTED—MEN TO LEARN VULCANIZING AT VULCANIZING SCHOOL, 525 W. Fifth st.

WANTED—BIG DEMAND FOR MILLINERS. Prepare yourself at SOUTH MAY'S. Brant Shops.

WANTED—LEARN MORE AUTO WORK. INTERNATIONAL COR. SCHOOLS, 220 Haas Bldg.

WANTED—LEARN BEAUTY CULTURE. LEADER COLLEGE, Bdwy. 12 years. 324 Mercantile pl.

WANTED—MEN TO PREPARE FOR ACCTG. POsitions. W. W. BABCOCK, 524 Title Ins. Bldg.

To Learn Trades.

WANTED—INEXPERIENCED LADIES AND GENtlemen for comedies. We are casting for our own production. We give you the chance to get in the game right. Studio, 651 FAIRVIEW AVE. Oak Knoll car to Prospect place.

WANTED—AGENTS—
And Canvassers.

A SUCCESSFUL, ENERGETIC REAL ESTATE salesman wanted by the largest realty corporation in Oakland. Now opening new subdivisions on the eve of the greatest real estate market in our history. Big money can be made by good live salesmen. Give age and experience in selling game and whether married or single. Address REALTY SYNDICATE CO., Syndicate Bldg., Oakland, room 726.

WANTED — DOWNSTAIRS MAID, WAGES $45; references required. Address H, box 38, TIMES OFFICE.

WANTED—HOUSEKEEPER, GERMAN, MIDDLE age, to cook for two; good home. Call 12 to 2. Address 2007 W. 20TH PLACE.

WANTED—GIRL TO GET DINNERS FOR FAMily. 28 S. 2. PHONE 686017; mornings.

WANTED—GIRL FOR LIGHT HOUSEWORK AND child with baby. Call 940 S. WESTERN.

WANTED—WANTED—OPERATORS ON LADIES' and children's dresses, sanitary daylight factory, good piece work wage, with 10 per cent. bonus. COOPER, COATE & CASEY. Apply factory, 762 Santee st. or 700 L. A. st.

EMPLOYMENT—
Agencies.

WANTED—WELFARE EMPLOYMENT AGENCY. Cooks, porters, janitors, chauffeurs, garage help, laborers, truck drivers, truck helpers, factory laborers, teamsters, ranch work, gardeners, chauffeurs, in and out of city. Specialty in colored help. Bdwy. 6357. 1001 Central ave.

WANTED — COLORED, DOZENS OF JOBS FOR chambermaids, porters, janitors, gen. housework. Come quick, big wages, $10 to $20 wk. COLEMAN, the Old Reliable, 211 E. 2nd. Bdwy. 2106.

WANTED—ALEXANDER'S EMPLOYMENT AGCY., furnished efficient help of all kinds. Colored specialty. 427 CENTRAL AVE. Pico 2800.

WANTED—KATHERINE BARR EMP. AGENCY. BEST HELP OF ALL KINDS. COLORED A SPECIALTY. 102 S. Spring. 66126.

WANTED—SITUATIONS—
Male.
Miscellaneous.

WANTED—SITUATION BY 3 RETURNED SOLdiers; 2 have been wounded, the third holds the Victoria Cross. We desire a position of risk and will go anywhere, preferably with oil or mining company in Mexico or South America. Besides European campaigns, we have had experience in the Orient and Central America. Address H, box 32, TIMES OFFICE.

WANTED—YOUNG MAN (IN COLLEGE FOREmans) wants position in restaurant any 9 or 10 hours between noon and 7 a.m. Paying $16 and meals; waiter, $18-$20 and meals; experienced. Commissions, agencies. Address C, box 570, TIMES BRANCH OFFICE.

WANTED—EX-SERVICE MAN, WORKING WAY through school, wants work after 4 p.m. all day Saturday and Sunday. An expert auto driver; makes all minor repairs. Call 23509. 606 E. WASHINGTON.

WANTED—DO YOU WANT EXPERIENCED HELP on some invention? Can suggest helpful ideas, make models or full-size machines, tell how to obtain patents and their sale. Strictly confidential. Address H, box 26, TIMES OFFICE.

WANTED—PAINTING, TINTING AND GRAINING by contract or day work; guaranteed, at reasonable prices. PHONE 54612.

WANTED—YOUNG MAN WORKING HIS WAY through school, wants any kind of work after school hours, for room and board. Call 55401.

WANTED—A JAPANESE SCHOOL BOY WANTS position. PHONE 19622.

WANTED—POSITION FOR JAPANESE SCHOOL boy. Address F, box 201, TIMES OFFICE.

WANTED—JAPANESE YOUNG BOY WANTS POSition as schoolboy. PHONE 56318.

WANTED—JAPANESE SCHOOLBOY WANTS POSition. 52700.

WANTED—A MAN OF ALL WORKS AND TREES to trim. 72901.

WANTED—WORK BY COLORED MAN, JANITOR, or will consider anything. WEST 5038.

WANTED—PROFESSIONAL MASSEUR WANTS PRIvate work in home. BDWY. 7815.

Store and Office.

WANTED—MATERIAL OR COMMISSARY MAN, experienced, wants position with larger construction company. Several years' experience as property accountant with army construction division. Able to take full charge. Address F, box 230, TIMES OFFICE.

WANTED—EXPERIENCED CORRESPONDENT, 19 years with largest houses, permanent position wanted. Know accounting. Address B, box 419, TIMES BRANCH OFFICE.

WANTED—BOOK-KEEPING, AUDITING, PART time, 12 years L. A. exp. R. MUSHET, Garr. 1496.

WANTED—POSITION AS GROCERY MANAGER, clerk or cashier. Have $1000 for security. 353 VILLA CITY, Venice, Cal.

WANTED—BOOKKEEPING, HOUR OR JOB. Up-to-date systems installed. PHONE 64706.

Trades.

WANTED — EXPERIENCED PHOTOGRAPHER, with highest quality equipment up to 8x10, including graflex, enlarging machine, laboratory paraphernalia, desires proposition from motion picture company or corporation doing publicity work; answering give full particulars. P. O. BOX 64, Venice, Cal.

WANTED—AUTO ELECTRICAL WORK. UNDERstands electric apparatus, not expert and less wages acceptable. Pasadena, R. D. No. 2, BOX 526.

WANTED—MARRIED MAN 24 YEARS OF AGE, wishes position with an electrical house or contractor; 2 years' practical experience at house wiring and bench work. References. G. B. LEVEQUE, 25338.

WANTED — ELECTRICIAN AND ALL-AROUND handy man wants position with large hotel or corporation, on anywhere. Address G, box 26, TIMES OFFICE.

WANTED—ELECTRICAL REPAIRING, WIRING. Your work repaired, electrical work of all kinds promptly done. PHONE 25338; leaving particulars.

WANTED—A1 BAKER AND PASTRY MAN DEsires position city or country. Address G, box 38, TIMES OFFICE.

WANTED — POSITION IN PHOTO FINISHING hand; 15 years' experience. Address G, box 1-D, TIMES OFFICE.

WANTED — PRINTER, EXPERIENCED, ALLaround man, no operator, wants position. Address C, box 24625, TIMES OFFICE.

WANTED—PRINTER, FIRST-CLASS, ALL-AROUND job and ad. Permanent. Address H, box 29, TIMES OFFICE.

WANTED—COLORED MAN, WANTS WORK AS janitor, or Ford machine shop. Please call or write, 537901.

WANTED—BRICK, CONCRETE, CEMENT, CHIMneys and fireplaces, work by day or contract. Phone PASADENA COLORADO 5807.

Chauffeurs, Teamsters, Etc.

WANTED — YOUNG HONEST JAPANESE, EXservice man, was high officer's driver in France, knows trades makes, wants any cars; full driver, also generally useful, wishes position with private family, city or country. Address C, says expected at start. Address F, box 219, TIMES OFFICE.

WANTED—CHAUFFEUR, MARRIED, KNOW roads, 20 years' private service, inside or out. Wife, nurse, secretary or housekeeper. Permanent place now. New York City. Best references. Address G, box 1120, TIMES AGENCY, PASADENA.

WANTED—YOUNG JAPANESE CHAUFFEUR wants position in family has had many years' experience. FRANK S. OGURA, 129½ E. 1st st., 2587.

WANTED — BY MIDDLE-AGED SCANDINAVIAN chauffeur and mechanic, position on private place. Have good local reference. Address G, box 1000, TIMES OFFICE.

WANTED—YOUNG MAN, EXPERIENCED ON Marmon and Pierce Arrow automobiles wishes a position as chauffeur in private family. PHONE 553626.

WANTED—POSITION AS CHAUFFEUR WITH PRIvate party or family; experienced driver; can drive and make care and all kinds of repairs; references. Address F, box 225, TIMES OFFICE.

WANTED—RELIABLE JAPANESE CHAUFFEUR wishes position; has 3 years' good experience driving. Can furnish best recommendations. 62113.

WANTED—EXPERIENCED CHAUFFEUR, CARford Coupe, white, repair car, best of references. 53084.

Hotel, Restaurant, Club.

WANTED — CHEF, RELIABLE, ALL AROUND cook wants position hotel or restaurant. Take charge of kitchen and show results. Address H, box 27, TIMES OFFICE.

WANTED—APARTMENT-HOUSE MANAGER 8 years experience, good eastern reference. SUTTON. 53902.

Professions and Vocations.

WANTED — RETIRED PHYSICIAN, PERFECT health and good address, would take complete charge of sanatorium person, either mental or physical. Prefer a male neurasthenic case that would be benefited by an extended ocean voyage. Know a beautiful spot in Mexico, outside the danger zone, that has an almost ideal annual climate. Willing to accept financial responsibilities. First-class references given and required. Address V, box 294, TIMES OFFICE.

WANTED—A LAWYER EXPERIENCED IN TITLE work and conveyancing desires connection with title company. Address F, box 285, TIMES OFFICE.

WANTED—AN ACCOUNTANT AND OFFICE MANager with experience in corporation accounting and auditing desires position with corporation. Address E, box 242, TIMES OFFICE.

WANTED—A WELL-EDUCATED YOUNG JAPAnese wishes a position as a Japanese teacher in a good family. GEO. T. ISHII, 210 N. San Pedro st. Phone 19407.

WANTED—BY MECHANICAL DRAFTSMAN, 3 years' experience, mine, mill and smelter buildings, machinery and equipment. Address A, box 500, TIMES BRANCH OFFICE.

WANTED—ALL KINDS DRAFTING, DESIGNING work, reasonable. N. W. BJORTH, 60808, Hotel Wagner.

Farm and Garden.

WANTED—YOUNG MARRIED MAN, EXPERIenced in dry and irrigated farming, stock and tractor. Reliable, steady worker. Wishes position. Will either handle not too large a place alone or drive tractor. Furnished quarters for family more desirable than big money. Address H. E. DEKKER, box 369-A, route 7, Fresno, Cal.

WANTED — POSITION, GARDENER AND CAREtaker, middle aged German wanted to change position, 4 years present place. Milk cows, take care chickens and do any kind of home work. CARL SCHNIDER, 146 Canyon Blvd, Monrovia, Cal.

WANTED—JAPANESE FIRST-CLASS GARDENER, wants situation by month or day; guarantee work. 316 N. KINGSLEY DRIVE. Home 580920.

WANTED—JAPANESE, FIRST-CLASS GARDENER wants situation by month or day; guarantees work. 1028½ BERENDO ST., rear. Asia.

WANTED — GRADING, GARDENING, LANDscaping. Estimates given. Phone GARVANZA 1385.

House Servants, Caretakers, Etc.

WANTED—JAPANESE WANTS POSITION JANitor in apartments. 12381. TOM, 328 Clay st.

Carpentering, Painting, Paperhanging.

WANTED — BETTER PAINTING, DECORATING, interior woodwork changed to sntique shades, latest process, reasonable. OSBOURN BURGMAN, 309762, res. Broadway 4853.

WANTED—PAINTING, TINTING AND PAPERhanging done at reasonable prices. 3176 MAPLE AVE. South 1852.

PAPER HANGING, PAINTING, PLASTER AND general house repairing; room tinting $2 up. Contractors, 621 MOHLER ST. Broadway 4356.

WANTED—PAINTING, PAPERING, PAINTING, materials furnished. Work guaranteed. Prices reasonable. Phone 16175.

PAINTING, PAPER HANGING, TINTING, WORK guaranteed. Phone BROADWAY 997.

WANTED — TINTING, PAPERHANGING AND painting by colored painter. BROADWAY 4714.

WANTED — PAINTING, TINTING AND PAPERhanging, clean careful work; reasonable. 25203.

WANTED—SITUATIONS—
Male.
Day Work.

WANTED—FROM GARRET TO CELLAR IN 1 day, windows cleaned 10c to 15c; rugs, 50c; floors waxed, $1 up. ACME CLEANERS. Pico 1080.

WANTED—DAY WORK BY EXPERT JAPANESE, general house cleaning. Call 5:30 p.m., 21780. GEORGE.

WANTED — HOUSECLEANING AND WINDOW washing, floor waxing neatly done. WILSHIRE 5419.

WANTED—BY AMERICAN, VACUUM CLEANING, floor polishing, window washing; references. PHONE 66026.

WANTED—HONEST COLORED HOUSEMAN WILL day work housecleaning; good willing worker. 50c hour. 14414. Call 6 to 7 p.m.

WANTED—SITUATIONS—
Female.
Miscellaneous.

WANTED—FRENCH TEACHER, C.S., HAVING FEW spare hours mornings, wishes give grammar lessons also conversation. References. Address G, box 14, TIMES OFFICE.

WANTED — NURSERY GOVERNESS, REFINED, capable, desires position with one or two children; best of references. Address F, box 86, TIMES OFFICE.

WANTED—BY EASTERN, MIDDLE AGED, refined woman, housekeeping for C. S. person or gentleman, city, preferred. Address R, box 378, TIMES BRANCH OFFICE.

WANTED—RESTAURANT WORK, WAITRESS; OR dishwasher, experienced, steady place, Sunday or week days after 6:30. MRS. LULU GRISSO, 4124½ S. Clarence (upstairs.)

WANTED—POSITION AS CHILD'S NURSE OR governess, by young English lady of refinement and education; little girl preferred. Best references. Address B, box 411, TIMES BRANCH OFFICE.

WANTED—EXPERIENCED WOMAN WANTS THE management of a rooming house or apt. house. Best of city references, Bdwy. 5711. Rm. 1.

WANTED—A NEAT, EXPERIENCED YOUNG woman as lady's or apt.-house maid. CALL 20505.

WANTED—A NEAT COLORED GIRL WISHES whole day or half-day work. No cooking. Studious and quiet. Phone SOUTH 2864-W.

WANTED—RELIABLE COLORED WOMAN DEsires work cleaning office mornings or evenings. MAIN 8063.

WANTED—FRENCH VISITING GOVERNESS TAKE charge, teach children; reference. 750 BEACON AVE. 55682.

WANTED—LADIES' MAID, INTELLIGENT, GOOD sewer, desires position. References. Address F, box 87, TIMES OFFICE.

WANTED—YOUNG COLORED GIRL WISHES POsition as chambermaid in hotel or apartment. Phone SOUTH 5102-W.

WANTED—EXPERIENCED COLORED GIRL would like position as maid in hotel or apartment house. 80. 5078.

WANTED—YOUNG WOMAN WOULD LIKE EMployment with naturalist, horticulturist or florist. Address G, box 279, TIMES OFFICE.

WANTED—A NEAT COLORED GIRL WISHES work, half day; no Sunday. SOUTH 3034-M.

Store and Office.

WANTED—POSITION, YOUNG LADY, EXPERIenced stenographer. Address A, box 365, TIMES BRANCH OFFICE.

WANTED — CAPABLE, EXPERIENCED STENOgrapher would like position in real estate or law office, where work is not too heavy, but where ability is recognized. Reasonable compensation. Phone 5456.

WANTED—EXPERIENCED SALES ENTRY CLERK wants position. Some knowledge book-keeping and filing. PHONE 51450.

WANTED—FIRST-CLASS WORKER WANTS MORNing work by the week. No Sundays. Store work preferred. 24739.

WANTED—STENOGRAPHER, WILL DO TYPING, or take dictation afternoon hours. 61062.

Nurses.

WANTED—EXPERIENCED CHILDREN'S NURSE wishes position. Address F, box 117, TIMES OFFICE.

WANTED—POSITION BY REFINED LADY AS nurse and housekeeper for semi-invalid. 579069.

Housekeepers. Domestics. Cooks

WANTED—EXPERIENCED, REFINED WHITE girl wishes position as domestic from 8:30 to 5; or 5:30. No laundry or Sunday work. Have good references and will give best of service. Can furnish first-class references. $12.50 a week, with lunch and breakfast. Address F, box 1-D, TIMES OFFICE.

WANTED—REFINED EASTERN WIDOW, WOULD like position as housekeeper in home of gentleman's, where one or more servants are employed. References exchanged. Address F, box 114, TIMES OFFICE.

WANTED—SITUATION, COMPANION, HOUSEkeeper for small family of adults by Mason's widow; no objection to country. Phone VERmont 7285, W. 98th place.

WANTED—EXPERIENCED COLORED GIRL wishes 6 or 7 hours' work in hotel or apartment house, Monday, or days out for Tuesday and Wednesday. SOUTH 7050-W.

WANTED—LADY OF REFINEMENT, FRENCH, wishes position housekeeper, gentleman's home preferred. References furnished. Address A, box 506, TIMES BRANCH OFFICE.

WANTED—BY REFINED LADY, POSITION AS housekeeper in gentleman's home; no objection to children, Catholic family preferred. Address B, box 339, TIMES BRANCH OFFICE.

WANTED—BY REFINED WOMAN, POSITION, housekeeper in apt. or small flat. Services part time for home and small wages. Phone 10-30 a.m. 1215 S. HILL ST. 21-A.

WANTED — POSITION AS HOUSEKEEPER BY pleasant, reliable middle-aged woman; good cook; city or country. Address C, box 493, TIMES BRANCH OFFICE.

WANTED—A MIDDLE-AGED LADY WOULD like a home, in or out of city, for a gentleman with a child. No laundry. 7th st., Buckeye Bldg.

WANTED—COMPETENT DANISH GIRL WANTS position for straight cooking or general housework in small family. Wages not less than $70. 52052.

WANTED — SITUATION WORKING HOUSEkeeper in widower's home or business couple. H. M., Washington Blvd. Route 7, box 707, Los Angeles.

WANTED—WIDOW WITH ONE CHILD WILL keep house for widower in or out of town. Address 1005 MAPLE AVE.

WANTED—BY YOUNG GIRL, HOUSEWORK, GO home nights. No Sunday work. 2850 2ND AVE. 51454.

WANTED—POSITION AS MANAGER OF APThouse. Experience, best of references furnished. Address F, box 243, TIMES OFFICE.

WANTED—SITUATION BY UNINCUMBERED lady as housekeeper for widower or in motherless home. PHONE 556256.

WANTED—POSITION GOOD PLAIN COOK, ELEANORA JACKSON, Bdwy. 2797.

WANTED—BY REFINED LADY, POSITION AS housekeeper for elderly couple. 57969.

WANTED—LADY WITH SMALL BOY WANTS POsition as housekeeper. TELEPHONE 12075.

Dressmakers and Seamstresses.

WANTED — EASTERN DESIGNER WILL MAKE exclusive models for smart women. SOPHIE ERICKSON. 60771.

WANTED—DRESSMAKING, MEN'S SHIRTS AND hand-made dresses. Phone SOUTH 3300.

WANTED—NURSES AND HOUSEMAIDS' UNIforms to make. Prices very reasonable. 24766.

WANTED—DRESSMAKER WANTS ENGAGEments, $5 per day. WIL. 1292.

Professions and Vocations.

WANTED—CAPABLE LADY WANTS SUMMER engagement in entertainment department of high class resort hotel. Have been on chautauqua circuit as pianist and can render classical or ragtime selections as occasion may require. Am good social dancing player. Can also assist in arranging programme for general entertainment. Address AG, box 437, TIMES BRANCH OFFICE.

Day Work and Laundresses.

WANTED—EXPERT HAND LAUNDRESS WILL do your silk crepe georgette, like new. Call 60-729-J.

WANTED—EXPERIENCED COLORED PRESSER would like position in dye house or factory. Phone 80. 5078.

WANTED — RELIABLE CO

TO LET—OR LEASE—
Miscellaneous.

Farming and Ranch Lands.

TO LET—5 ACRES GOOD SOIL, PLENTY WATER, Paso, close to L. A. and red cars. Rent $100 per year. Address B, box 502, TIMES BRANCH OFFICE.

Warehouses, Storage Rooms—Fireproof.

TO LET—LARGE DOWNSTAIRS FLOOR, CORner, 2nd & Hill. Inquire 205 Pac. Bldg. 60707.

FURNITURE, HOUSEH'D GOODS
For Sale, Exchange, Wanted.

Wanted.

WANTED—FURNITURE AND FURNISHINGS OF every description; from private parties buying; highest prices paid; CASH. Take your choice. If you have a few pieces or a houseful, call me day or night. Will be pleased with my method of dealing. PHONE 59441.

FURNITURE
Is good of what you have to sell, or nothing low; a quick sale and highest price for whatever you wish to buy. We also sell at auction for others.

HOUSEHOLD AUCTIONEER,
107 E. MAIN ST. PHONE 62545.

FURNITURE
BERT & HALL, LOS ANGELES
BERT & HALL, PASADENA
FURNITURE,
musical instruments, office
and merchandise of every description, in
any quantities, for SPOT cash. Pay
HIGHEST PRICE. Personal attention
guaranteed. Mortgages assumed.
Let us buy by calling on PHONE 61554.

WE ARE PURCHASING APARTMENT
and bungalow and flat furniture of
all descriptions and high grades; we
prices in town buying we must
have it; we buy any quantity. We take
your convenience. Call at once.

CASH PRICES PAID
OFFICE FURNITURE.
Call or write BEFORE YOU SELL.
FURNITURE.
BERT & ROBERTS,
1716 S. MAIN.
PHONE 61908.

PRIVATE PARTY ONLY.
Living room suite for 2 large bungalows, also furnished without 15 days. What have anyone else for furniture, rugs and stoves? Will pay for furnished home or odd pieces for your household effects now selling. BROADWAY 8186.

PURCHASE FOR CASH, PRIVATE
party, complete furnishings of bungalow or flat as soon as possible. Will consider anything, Victrola, rugs, dining room, several small Oriental rugs, 7x9 Wilton rug, small settee, mahogany dining room suite, very large buffet, china cabinet, mahogany piano, mahogany upright piano, mahogany davenport, Victrola with records, Tiffany library lamp, solid copper floor lamp and five record cabinet. Many other pieces, also large collection of parlor plants. 2 screen screens, all at a sacrifice. 2764 W. EIGHTH. 54715.

FOR SALE—$65 SIDE-OVEN GAS RANGE, GUARanteed, delivered, connected, $55. Bungalow and water heater and connected, $38. Bungalow heater, $15. Gas plate, $5. Gas water heater, $15. Gas room heater, $10. Gas plate and oven, $15. Gas laundry stove, $15. Gas iron, $1. Gas grate, $5. Gas plate, $5

Classified Liners.

POULTRY AND PET STOCK—
For Sale, Exchange, Wanted, Etc.

Poultry and Poultry Supplies.

FOR SALE—TODAY, BABY CHICKS, INCUBATORS, BROODERS AND POULTRY SUPPLIES. VISITORS WELCOME. PIONEER HATCHERY, 320 S. SPRING.

FOR SALE—BARRED ROCKS, RHODE ISLAND Reds, White Leghorn, White Wyandottes, Blue Andalusians and Aircons laying pullets and hens. 3625 CENTRAL AVE.

FOR SALE—20 VELVET RHODE ISLAND RED cockerels. Olive st. near Vermont, Strawberry Park. J. L. SPERRY.

FOR SALE—BARRED ROCK BABY CHICKS, 20c each, ducklings, 25c each. 3625 CENTRAL AVE.

WANTED—CUSTOM HATCHING. 1560 EGGS TO incubate for private parties. L. A. SCHMOZER, 726 E. 23rd st. South 6354-R.

FOR SALE—FOUR FINE RHODE ISLAND RED cockerels, 16 months old, N. Y. Scotch strain. HOLLYWOOD 1933.

FOR SALE—BABY CHICKS. FANCIERS' EXCHANGE, 640 E. Main st.

FOR SALE—RHODE ISLAND EGGS AT $2 A setting. S. 6261-W. 156 W. 39TH.

Pigeons, Birds, Etc.

FOR SALE—MALTESE HENS, DRAGOON HOmer, Festail pigeons, 60c pair up. 3625 CENTRAL AVE.

Goats, Milch, Etc.

FOR SALE—1 REGISTERED GRADE TOGGENburg buck, milch goats, fresh soon. 108 So. CRAIG AVE., Pasadena.

FOR SALE—MILCH GOATS IN CAR LOTS. HEAquarters for high-class goats. FITZMAN LIVE STOCK CO., EL PASO, TEXAS.

FOR SALE—OR TRADE TOGGENBURG NANNY, two fresh in 2 months, bred to registered buck. 239013 5626 SO. MAIN.

Rabbits, Hares, Etc.

FOR SALE—LEAVING FOR MEXICO; MUST sell within 10 days, my stock of fine black and steel Flemish giants; specimens at rabbit show. J. S. SANBORN, 4002 Sunset Blvd Wilshire 704.

FOR SALE—RELIABLE RABBIT FARM. See the rabbit show, then look our rabbits over. Compare the prices. Then we know you will buy from us, as all large aciigreed stock. 3723 MONETA AVE. Redondo 2.

FOR SALE—THOROUGHBRED FLEMISH AND Belgian hares and hucks; must reduce stock at once. 819 MISSION ST., S. PASADENA Telephone 2452.

FOR SALE — 75 NEW ZEALAND, BELGIAN, Flemish does and bucks, 4 months old up. Will exchange for milch cow; also sanitary chicken coops. 3625 CENTRAL AVE.

WANTED—BLACK AND WHITE SHORT-HAIRED Chinchilla or Himalayan rabbits. BOX 594, venice Boulevard 19417.

FOR SALE—BUNCH OF CHOICE RABBITS. CALL morning, 320 E. FREMONT AVE.

FOR SALE—ONE DOE AND SIX DOES CHEAP—Belgian and Flemish Giant. 1214 W. 60TH ST.

Dogs and Dogs at Stud.

FOR SALE—PEDIGREED PEKINGESE FEMALES, 5 months, Red black mask. Blacktail black mask. Imported prize-winning stock. 878. 115 S. ELM AVE., Glendale. Glendale 260-N.

FOR SALE—NICE BOSTON TERRIER PUPPIES, also at stud. Sensation Pilot and Ayran, 2836 S. MAIN.

FOR SALE—ENGLISH BULL, FEMALE, 1¼ YRS. old, fawn color. A. K. C. 253404. Call 577660.

Cats.

FOR SALE—AMBER-EYED BLACK PERSIAN kittens. Reasonable. 20753.

Wanted.

WANTED—PULLETS, RABBITS, PIGEONS, setting hens, also baby chicks, ducks, geese, turkeys. 3625 CENTRAL AVE. South 1186.

WANTED—ALL KINDS POULTRY, WILL CALL 24901. 2260 CENTRAL AVE.

WANTED—POULTRY. L. A. POULTRY MARKET, 2939 Central ave. South 5625. Called for.

HOUSES—
For Sale.

The following subdivisions of this classification will enable Times readers to more quickly locate the houses they want to buy.

Miscellaneous.
[Includes houses in all sections of Los Angeles.]

West and Northwest.
[Includes all west of Main street, Jefferson street to Santa Monica boulevard—Wilshire, Westlake, West Adams, Pico Heights, etc.]

Southwest.
[Includes all south of Jefferson street and west of Main, Vermont Square, Manual Arts, Angeles Mesa, etc.]

East and Southeast.
[Includes all east of Main street and south of Los Angeles river.]

North and Northeast.
[Includes all north of Mission road and Elysian Park—Highland Park, Garvanza, East Los Angeles, etc.]

Miscellaneous.

FOR SALE—A SACRIFICE.
WILSHIRE HOME, COMPLETELY FURNISHED, 10 ROOMS, 3 BATHS, BUILT AND OCCUPIED SEVERAL YEARS AGO, AND STANDS FIRM AS AN OAK. LIVING-ROOM 20 FT. BY 14 FT., WITH FIREPLACE. DINING-ROOM, 12 FT. BY 12 FT., BREAKFAST-ROOM, KITCHEN, ON THIRD FLOOR, THREE AIRY BEDROOMS, SLEEPING PORCH, BIG CLOTHES CLOSETS, BASE SECOND FLOOR. THIRD FLOOR COULD BE RENTED FOR ROOMS. GAS AND COAL FURNACE. TWO CAR GARAGE. GOOD SIZE LOT, BEARING FRUIT TREES AND BEAUTIFUL SHADE TREES. REAL ESTATE VALUE, $15,000. UNFURNISHED, HUBBARD-EVANS-HOIT, WILSHIRE BLVD. AT MANHATTAN.

FOR SALE—ONLY $4150, $500 DOWN AND $41.50 per month. Payments include interest, insurance and taxes. The best buy for the money in Los Angeles. Modern and up-to-date in every detail. Hardwood floors throughout, built-in features, gas furnace heat. Walls beautifully papered, panelled buffet, Pullman breakfast-nook, large open

...ssified Lines.

...AN PROPERTY—
For Sale.

...MODERN BUNGALOW, CASH ... NORTH ARDMORE. Call after ...

...CTIFUL MODERN HOME, SITE... ...ENTIRE HOUSE, 201 DOUGLAS ST., ...

...ER, WELL LOCATED, N. PAS... ...begin. BEN WHITE, 304 ...

Eagle Rock.

...bungalow, built for a home, ... hardwood floors, buffet ... breakfast-room. Large porch ... garage, chicken run. ... Corner lot, 50x165, ... Unobstructed. A-1 climatic ... healthiest privately. Price ... Eagle Rock City. 210 N. ... Phone GAR. 462.

Alhambra.

...SOMETHING DIFFERENT IN A ... buy at one-year prices. About 9-quar... ...bungalow, modern house, garage, ... poultry houses, and pretty ... of cloth trees, uniformly planted ... Oranges, seedless grape fruit, ... and other varieties; grapes ... fruit is about 6 blocks ... property is also electricity. Price ... ACRES A KEELER, sole agts., ... Or come in front of depot.

...TERMS, $2300, 5-ROOM ... cement cellar, garage, store... ...by owner. 672 Benton blvd. Phone ...

FOR SALE—
A FLAT—SOLID BRICK CONSTRUCTION.

Located in heart of exclusive Wilshire district close to W. 7th st. car line, park, public school, etc. Rents $2350. Price $23,000.

INCOME $9180—OLD RENTALS

Now building, 4, 5 and 6-room apartments, modern to the last degree, finish, the room by day labor and built right. Garages, ...ment, etc. Income should be ... $17,600 to $14,500. A year when ... lease expire.

PRICE $75,000—A GENUINE BARGAIN

OWNER, 672 Benton blvd. Phone ...

INCOME PROPERTY. A SPLENDID INVESTMENT. FOR the money you can't beat this attractive offer NET INCOME NEARLY 20 ... 4-room bungalow, artistically ... ...cabinet, in excellent repair, yielding ... ...ment, which gives a good ... ...investment with a phenomenal ... ...can't afford to overlook this one. Located on ... ...Avenues. Ask to be shown. ... ...schedule. Key at ...

THE McCARTHY CO.
COR. WILSHIRE & OXFORD. Phone ...

FOR SALE—
A REMARKABLE OPPORTUNITY FOR THRIFTY YOUNG COUPLE TO ACQUIRE LIFE INVESTMENT IN LESS THAN 6 YEARS IN INVESTMENT OF $2000.

We are offering one Hotel Buena Vista, ...and business in Taft. (THE BIGGEST LITTLE CITY ON EARTH), on price and terms that will pay for itself within that time, in addition to a splendid income.

We build and own the property and business and will this means of discussing of it, as we wish to retire from active business.

Please apply for details to

J. C. AYERS,
Taft, Kern Co., Cal.
Hotel Buena Vista.

FOR SALE—
A FLAT—SOLID BRICK CONSTRUCTION.

Located in heart of exclusive Wilshire district close to W. 7th st. car line, park, public school, etc. Rents $2350. Price $23,000.

INCOME $9180—OLD RENTALS

Now building, 4, 5 and 6-room apartments, modern to the last degree, finish, the room by day labor and built right. Garages, ...ment, etc. Income should be ... $17,600 to $14,500. A year when present leases expire.

PRICE $75,000—A GENUINE BARGAIN

OWNER, 672 Benton blvd. Phone 58289

INCOME PROPERTY. A SPLENDID INVESTMENT. FOR the money you can't beat this attractive offer NET INCOME NEARLY 20 ... 4-room bungalow, artistically ... ...cabinet, in excellent repair, yielding ... ...ment, which gives a good ... ...investment with a phenomenal ... ...can't afford to overlook this one. Located on ... ...Avenues. Ask to be shown. ... ...schedule. Key at ...

THE McCARTHY CO.
COR. WILSHIRE & OXFORD. Phone 58289.

FOR SALE—
$5000—5TH NEAR FIGUEROA, PAVE 20 FT. 4-FAMILY FLAT, 50-FT. LOT, TERMS. Ground alone conservatively worth the price ... ...ment will be a splendid ... ...income; owner must dispose of it, and will ... ...to make good terms. Heap is without doubt ... ...cheapest buy in the city. Key at office. ... ...ask for Mr. Mitchell.

ESHLEMAN-CURNICK CO.
290-324 CENTRAL BLDG.
13911. SIXTH AND MAIN. 13911

FOR SALE—APARTMENT-HOUSE 12 THREE-room apartments, with furniture and all ... ...rent, lot 50x116, for $25,000; can ... ...$15,000 will handle. See MR. FISHER ... ...Bay Bldg., bd and Hill.

FOR SALE—$15,000, HALF CASH, FINE RESIDENCE on South Union ave., in fine condition. The owner has an income of $140 ... ...and will sell you same at a price that ... ...investigation. Key at office. ... ...Broadway.

FOR SALE—15-ROOM MODERN AND FINE ... ...date apartment-house, 54 ... ...excellent condition, close to ... ...money makes. Price $45,000. ... ...full particulars see A. BROWN, 1504 Park ... ...Phone 10777. Don't ... ...appointment. Staff closes investigation.

FOR SALE—INCOME, TWO HOUSES, CONSISTING of one 5-room and one 6-room house, ...arranged for two families, one 7-room house ... ...two 3-room modern, garage for 3 autos; ... ...rented, $150.50 per month; price $4800. ... ...MAIN, Alhambra.

FOR SALE—10 HOUSE, $10,000; LOT 120x... ...Grand ave., ARCHES, LANKER... ...1050 W. WASHINGTON.

San Gabriel.

...AND SACRE HOMESITES, ON ... to city. 21154.

Santa Monica.

...30-acre income producing grove, 3 acres Mis... ...olives, 5 acres Valencia oranges, both 7 ... ...2000 bearing; small house and barn, complete ... ...pumping plant, electric light and power, also ... ...telephone; half way between Exeter and Lind... ...on A. T. & S. F. Railroad, 1½ miles from ... ...half mile distant, upon which he desires to ... ...build home; crop on trees goes to purchaser ... ...will be sold on shares. Grove in full bearing ... ...to be seen by appreciated. No agents, write owner direct. MAYNARD DALLAS, care California ... Associated Raisin Co., Fresno, Cal.

FOR SALE—A BARGAIN—
300 acres, desert claim, fertile Imperial Valley, been located two years, now coming under the water system, located 3 miles from railroad ... ...depot, almost level and ready to farm, offer $25 ... ...per acre, will take one-half in clear property, ...or less. Address A. box 2306, TIMES BRANCH OFFICE.

FOR SALE—TEXAS OIL LANDS, TEN-YEAR ... ...perpetual lease; small tracts in proven ... ...fields. Good chance to farm pool. Tel. 51700. ... ...ask for Mr. Harris.

FOR SALE—SEVEN OIL LAND, 40 OR 50 ... ...acre lease, McCulloch county, Texas, close ... ...Thad G. Day well, 884 feet to the oil. This ... ...well is now drilling. Address owner, J. A. ... ...PORTER, 417 Story Bldg. Phone 62352.

WANTED—LAND IN THE IMPERIAL OIL ... ...fields. Address 621 W. FIFTH ST.

ORANGE, LEMON AND WALNUT GROVES—For Sale and Exchange.

For Sale.

15 ACRES OF ORANGES
14 YEARS OLD.

7-room house, barn and garage.
All in excellent condition.

$2000 CROP ON TREES

Right in SUNKIST ORANGE DISTRICT. Within walking distance of Yorba. Have ... ...per cent on $28,000. TERMS.

MUST SELL. PRICE $28,000. TERMS. MAIN 1732.

FOR SALE—10 ACRES ORANGES, 16 MILES ... ...of Los Angeles, half mile south of Baldwin ... ...Park, 500 Valencias, 300 Washington navels, ...crop now on trees; this place is interest with ... ...checkerboard fruits in full bearing; small ... ...house and barn; cheap water, cement pipe line, ...sandy loam soil; team and tools; cow, 12 hogs, ...5 tons of hay, 2 cows; calf and colt. ... ...price $18,500, $9000 cash, balance ... ...to suit. H. S. PHILLIPS, Owner, Baldwin Park, ...Cal. Phone 841 Covina.

FOR SALE—EXCEPTIONAL BARGAIN IN PRO... ...ducing orange grove, just 40 hours' drive from ... ...L. A. basis; half mile south of Baldwin ... ...Park, 500 Valencias, 300 Washington navels, ...crop now on trees; this place is interest with ... ...checkerboard fruits in full bearing; small ... ...house and barn; cheap water, cement pipe line, ...sandy loam soil; team and tools; cow, 12 hogs, ...5 tons of hay, 2 cows; calf and colt. ... ...price $18,500, $9000 cash, balance ... ...to suit. H. S. PHILLIPS, Owner, Baldwin Park, ...Cal. Phone 841 Covina.

FOR SALE—EXCEPTIONAL BARGAIN IN PRO... ...ducing orange grove, just 40 hours' drive from ... L. A. basis; half mile south of ... ...per cent of purchase price, goes with the grove. ... ...Owner is selling to ... ...MR. FARNUM, 508 W. Pico. Phone 22981.

FOR SALE—10 ACRES, ALL IN 9-YEAR-OLD ... ...Valencias. Fine irrigation system, cheap water. ... ...Good soil; in district. A real ... ...worth while buy.

R. H. SCHWARZKOPF,
6th and Broadway. 222 Story Bldg.

FOR SALE—
BEST BUY IN WHITTIER DISTRICT.

20 acres orange ranch on boulevard, 12 acres set to 5 and 7 year old, Electric pumping plant fully equipped, shallow lift, fair buildings. Price $1250 per acre. J. A. BURKE, 612 Black Bldg.

For Exchange.

FOR EXCHANGE—ORANGE GROVE.

20 acres near Blooming and Riverside, 13 acres of 7-year-old navels, 5 acres 3-year-old Valencias, ½ mile from town; 20 shares water stock; fronts on 3 streets; price only $18,000; easy terms, or would consider trade for property in Los Angeles. This is some snap.

See BOWER, 315 W. 6th.
CRANE REALTY CO. Phone 62158.

FOR SALE—OR EXCHANGE—GOOD FIG-TEEN-acre income orange grove, Porterville-Strathmore district, eight to thirteen years old, good condition, plenty of water, pipe line, house, barn, garage, family orchard, alfalfa, all implements. Consider good property anywhere as an investment. Sacrifice for $15,000; could divide ten or five acres and give terms. GEO. N. BARTLETT, Route 1, Porterville, Cal.

FOR SALE—OR EXCHANGE—8 ACRES NAVEL oranges, 1 and one-half miles from Porterville, Bachelor's Prettiest section. Plenty of water. Will trade for clear building lot in Wilshire or Hollywood district and some cash. Owner, 2506 WESTERN AVE. 72588.

REAL ESTATE—MISCELL'NOUS
For Sale.

FOR SALE
REAL BONA FIDE SACRIFICE.
CORPORATION MUST LIQUIDATE ITS AS... CONSISTING OF THE FOLLOWING PROPERTIES:

Lot, corner Western and Russell avenues, one block north of Hollywood blvd., 175 feet frontage on Western avenue by 196 feet on Russell.

Three lots on Hollister avenue, Ocean Park, half block from ocean front. One lot 75 feet frontage, 2 lots 37½ feet frontage.

Twenty-two 50x150 on Marengo and Campbell avenues, city of Alhambra.

26 lots on Balboa Island.
House and lot Sunset Beach.

Lot 50x150 near Willow Junction on Long Beach car line. 2.75 acres just outside of Huntington Park.

One acre near Strawberry Park.

One lot 55x180 near Rosecrans.
Lot 60x150 corner Olive avenue and Norwood street, city of Redlands.

80 acres just northwest of Lancaster, improved. Pumping plant and dwelling house.

10 acres in Little Lands, house, irrigation system.

75 acres, 150 acres and 120 acres, near Victorville.

80 acres San Diego county.
10 acres 2 miles north of Elsinore.
80 acres near McFarland, Kern county.

For further information and particulars call on J. H. SCHENK, secretary, 1046 Title Insurance Bldg., Los Angeles. Phone 10601.

FOR SALE—

BYRON A. BEARCE,

FIG GARDENS.

The demand for these fig gardens has made probable an early shortage of nursery stock.

We cannot hope to plant but the limited holdings remaining of the present subdivision.

Our contract, carrying care and cultivation and marketing for five years, or ten years, and the certainty of big crops, which are credited to the purchase price, is a great help to buyers, and assures the success of our undertaking.

You only pay a small portion of the purchase price, and then easy payments for a short period, the crops of your garden taking care of the balance of the obligation.

During five years' of contract, your crops should pay off every dollar of cost of your Fig Garden.

At the end of your five years of contract your Fig Garden is worth $2000.00 per acre, and has not cost you a cent.

Write us for the details of this splendid offer—California's greatest Land-Investment Opportunity.

878 BYRON A. BEARCE, FIG GARDENS.
Mills Building, San Francisco, California.

—or call upon our representative, E. T. FISK, Fremont Hotel, Los Angeles.

FOR SALE—

A COUNTRY ESTATE.

Huntington Drive, one block east of Rose ave.

Motor out and personally inspect one of the most complete and desirable show places in California. Three and one-half acres of developed tropical gardens, planted in the most exquisite taste; beautiful rambling bungalow, modern in every particular, large rooms, tile baths, wonderful mountain view; lodge's bungalow separate. Garage, large swimming pool, pergolas and fountains. Here is a chance to secure a place that you would enjoy and would be proud of. The owner desires to make an immediate sale. For particulars see

BLANKENHORN-HUNTER COMPANY,
210 E. Colorado st.
Pasadena, California.

FOR SALE—
BEST LAND BUY IN RIVERSIDE COUNTY.

240 acres; 145 acres suitable for alfalfa, the balance grain and pasture land; 3 wells on the land; one large new barn and 4 small house; 100 acres of this land under three-wire fence; disk land fronts with the county road, 2 miles to railroad station; electric power within one-quarter mile. This ranch joins the famous Alfred Nash, where they pump 900 inches of water and get seven cuttings of alfalfa per year. Will sell all this land for only $75 per acre.

JOE WINKELS,
Ramona Inn,
Temecula, Cal.

FOR SALE—160 ACRES IN WEED PATCH, Kern county, sedimentary soil, all leveled. Five-steam pumping plants recently installed, consisting of 6-inch Layne & Bowler turbine pump and 32-H.P. Fairbanks-Morse gas engine. Plant rated 2000. There is three times this amount. Place produced splendid crop of cotton the past year. Situate only 7 miles from Bakersfield and close to paved highway. Price $200 per acre. Terms.

BAUGHMAN-DERBY-WRIGHT CO.,
1014 Eye st., Bakersfield, Cal.

FOR SALE—
MODEL CHICKEN RANCH.

2 acres on the Boulevard and Car Line.
5-room Modern Bungalow, FURNISHED.
Garage, brooder, chicken-houses and outbuildings. Equipped for 500 Hens.
Variety of family fruits, grapes and berries. About 250 laying hens, tools, etc.
REASONABLE MODEL FARM near Los Angeles.

C. P. BLAKEMORE LAND CO.,
223 Van Nuys Bldg. 13059.

FOR SALE—
30-acre income producing grove, 3 acres Mission olives, 5 acres Valencia oranges, both 7 years old; small house and barn, complete pumping plant, electric light and power, also telephone; half way between Exeter and Lindsay, on A. T. & S. F. Railroad, 1½ miles from Lindsay, half mile distant, upon which he desires to build home; crop on trees goes to purchaser if sold on shares. Grove in full bearing and to be seen by appreciated. No agents, write owner direct. MAYNARD DALLAS, care California Associated Raisin Co., Fresno, Cal.

FOR SALE—A BARGAIN—
300 acres, desert claim, fertile Imperial Valley, been located two years, now coming under the water system, located 3 miles from railroad depot, almost level and ready to farm, offer $25 per acre, will take one-half in clear property, or less. Address A. box 2306, TIMES BRANCH OFFICE.

FOR SALE—
80 ACRES OF APRICOT TREES.

Between 2 and 3 years old, excellent soil and climatic conditions. Beautiful place on boulevard.

Plenty of water. Price $2000.
PHONE MAIN 7150.

FOR SALE—IMPROVED FARM, BY OWNER, 640 acres 25 miles northeast of Sacramento, 5 miles south of Lincoln. Small payment down and the balance to suit buyer. To a live man here is an opportunity that he will not often find. A. DIXON, 505 Alexandria ave. Phone 24194.

FOR SALE — SOUTHERN PACIFIC RAILROAD wheat and barley, $19 to $48. Terms 10 to 1/4 ... lands for alluvia, dates, grapes. Long ... years. OFFICE LAND DEPT., 520 Story Bldg.

FOR SALE—WHY BUY IMPLIES OUT? WE ARE selling acre and half-acre tracts inside the city limits, seven miles from 7th and Broadway, forty cents fare. Call 408 UNION OIL BLDG. for full particulars.

FOR SALE—$15,000 CASH.

280 acres of the richest delta land near Stockton, Cal., rented for $30 acre cash rental. Owner, F. J. LANE, 714 Marsicani, 21 A-1 soil. Beet water right.

FOR SALE—IF SOLD AT ONCE WILL SACRIFICE ... ...or 40 acres at $125 per acre; near El Centro; ... ...cash or terms. Box 1-4 Tr. 29, R. 13 E. S. B. M. ... ...15 S. R. 13 E. Agents please. See HILDE M. ... ...FLEMING, Blythe, Cal., box 160.

FOR SALE—OR EXCHANGE—APRICOT PEACH, ...alfalfa and walnut ranches in Hemet-San ... ...Jacinto Valley, where things sure are moving. ... ...Auto trips each week. R. F. HUNTINGTON, 229 ... ...E. 6th st. Phone 15605.

FOR SALE—240-ACRE RANCH, 1-1 WATER ... ...right, 9½ miles from Bishop, Inyo county, ...for information write J. S. BRAGG, ...Cal.

FOR SALE—$30 PER ACRE, 160 ACRES, HOUSE, ...barn, etc., South Gate, ALVARADO & ... ...GREENLEAF, Perris, Cal., or BEN WHITE, Los ... ...Angeles.

FOR SALE—8 ACRES NEAR SANTA MONICA ... ...bird, Rich, black loam; plenty water; buildings, ...etc. bargain, $10,000. BEN WHITE, 304 ... ...Bryson Bldg.

FOR SALE—FREE FARM LISTS, SAN JOAQUIN ... ...Valley. PAUL ROSSIER, Stockton, Cal.

Antelope Valley.

FOR SALE—
ONLY $0.50 PER ACRE.

$20 acres fine level land in Antelope Valley. W. S. McKEE, owner, 1210 Ingraham.

FOR SALE—ANTELOPE VALLEY, 320 ACRES, ...well improved, ninety water, 1½ miles to ... ...town, no alkali. Will sell all together or divide to suit. DU BOIS, 308 Bryson Block.

FOR SALE—640 ACRES IN ANTELOPE VALLEY, ...northwest Lancaster, $15 per acre. DU BOIS, ...303 Bryson Block.

Hemet.

FOR SALE—I AM OWNER TWO FINE PIECES ... ...alfalfa land, 40 and 80 acres, abundance water, ...pumping plants, buildings, etc. Will sell all ... ...or part. P.O. BOX 184, Hemet, Cal.

Imperial Valley.

FOR SALE—OR EXCHANGE—
IMPERIAL VALLEY.

SPECIAL BARGAIN.

160 acres close in. Adobe improved alfalfa farm. Good land. All tillable.

One hundred dollars, or exchange for eastern Illinois farm land or Chicago property preferred.

ARTHUR E. HULL,
921 Citizens' Bank Bldg. Los Angeles, Cal.

FOR SALE—100 ACRES BEST OF SOIT LAND. Shipping shed right on land. Now leased for $25 cash per acre. Price $30,000, mortgage of $15,000. Deal direct with handle. Address owner, BOX 41, CALIPATRIA, CAL.

FOR SALE—BARGAIN, 160 ACRES, PATENTED ... near Calipatria, Imperial Valley, $75 acre for ... quick sale. Clear, with water stock. Splendid ... soil, partly leveled. Owner, address H, box 3, ... TIMES OFFICE.

FOR SALE—I ONLY HANDLE IMPERIAL VALLEY land. Loans, leases, any size tracts. DUANE BENNETT, 711 Grant Bldg.

San Joaquin Valley.

FOR SALE—1000 ACRES NEAR BAKERSFIELD, ...on State highway; all fenced and cross-fenced; ... ...120 acres fenced for hogs; large barn and hog ... ...pens; 500 acres in alfalfa, balance corn land; ... ...4 good houses and other accommodations for ... ...help; all under cheap Kern River water; only ... ...$200 an acre. No trades. Address F, box 27, ... TIMES OFFICE.

FOR SALE—
ONLY $0.50 PER ACRE.

$20 acres fine level land in Antelope Valley. W. S. McKEE, owner, 1210 Ingraham.

FOR SALE—ANTELOPE VALLEY, 320 ACRES, ...well improved, ninety water, 1½ miles to ... ...town, no alkali. Will sell all together or divide to suit. DU BOIS, 308 Bryson Block.

FOR SALE—640 ACRES IN ANTELOPE VALLEY, ...northwest Lancaster, $15 per acre. DU BOIS, ...303 Bryson Block.

FOR SALE—
LAND AT SETTLEMENT OF Reclamation of His Honor, the ... ...Court of Santa Barbara County.

Three miles 2¾ miles east of Lompoc, ...ready for paved highway to ... ...Barbara; a rich flat valley land. ... ...ing and sheltered canyon ... ...for walnuts, cherries, ...pasture 2 acres growing and ... ...growing land will grow heavy ... ...crops of corn, potatoes, onions, ...for walnuts, cherries, ...without irrigation. Lompoc ... ...the richest farming dis... ...and famous for producing ... ...extra high in germina... ...to highest bidder, In... ...need. $1000 cash, ...telegraph that ...

FOR SALE—
"ARCADIAN ACRES" I ... ...this tract and can ... ...desirable pieces ... ...can be ... ...easily loan out... ...Tract, Subdivision Agent, ...Security Bank and ... ...General Farm Lands, ...Sixth and Broadway.

FOR SALE—
5-room California bungalow, one block car line, ...and Vine, 2 YEARS. ... ...Price $2700, $300 cash. Owner, 949 Bush st. ... ...HILTON H. LEWIS, 949 Bush st.

FOR SALE—FINE 2½-ACRE POULTRY RANCH ... ...Lankershim, excellent ... ...abundance of fruit, ...quick if you want ... ...H. SCHWARZKOPF, ...Broadway.

FOR SALE — EXCEPTIONAL 10 ACRE BEST ... ...strictly modern bungalow ... ...poultry equipment for 500 chickens, ...near Monrovia car line. ... ...H. SCHWARZKOPF, ...Broadway.

FOR SALE—17 ACRES ON LONG BEACH ... ...Nine for lemons; has house, ...garden; has been ... ...$4000 per acre. Price ... ...$4000 per acre. Friends of owner ... ...$4000 per acre. MR. MESSICK, ...Silver Co., 61266. JOHN T. ...

FOR SALE—5 ACRES, CLOSE IN, ...Bungalow of any size, ...improved, ready to move ... ...or exchange for larger ... ...TIMES BRANCH OFFICE.

FOR SALE—IN ADDITION TO PLACE ... ...in this issue I have ... ...improved and unimproved ... ...Monrovia, where I ... ...land from $500 ... ...H. SCHWARZKOPF, ...Broadway.

FOR SALE—VERY COSY ACRE PLACE, ...district near ... ...assortment of fruit, ...H. SCHWARZKOPF, ...Broadway.

FOR SALE—
ALMOND ORCHARD
ALMOND ORCHARD
...ORCHARD ACRES ... ...Two miles from Hollywood, on Pacific ... ...Bearing walnuts, ...Soundest buy left in ... ...Agent for Col. J. H. ...

FOR SALE—
ARCADIAN ACRES.
Fronting on Monrovia car line & Foothill ... ...Ideal for country homes and business ... ...Right among the orange groves. Beautiful ... ...view. Only 20 minutes ... ...Los Angeles. Easy terms ... ...assemble to 10 acres. ... ...715 Van Nuys Bldg.

FOR SALE—ON PACIFIC ELECTRIC IN ... ...Tuxedo Park, 10 minutes run from 6th and ... ...Line of Valley View, four lots of ... ...at surprise. Address VE, box 116, TIMES ... ...PACK.

FOR SALE — "ARCADIAN ACRES" I ... ...this tract and can ... ...desirable pieces ... ...can be ... ...easily loan out... ...Tract, Subdivision Agent, ...Security Bank and ... ...General Farm Lands, ...Sixth and Broadway.

R. H. SCHWARZKOPF, 222 Story Bldg.

FOR SALE—
5-room California bungalow, corner of Lexington ... ...and Vine, 2 YEARS. ... ...Price $2700, $300 cash. Owner, 949 Bush st. ... ...HILTON H. LEWIS, 949 Bush st.

FOR SALE—FINE 2½-ACRE POULTRY RANCH ... ...Lankershim, excellent ... ...abundance of fruit, ...quick if you want ... ...H. SCHWARZKOPF, ...Broadway.

FOR SALE — EXCEPTIONAL 10 ACRE BEST ... ...strictly modern bungalow ... ...poultry equipment for 500 chickens, ...near Monrovia car line. ... ...H. SCHWARZKOPF, ...Broadway.

FOR SALE—17 ACRES ON LONG BEACH ... ...Nine for lemons; has house, ...garden; has been ... ...$4000 per acre. Price ... ...$4000 per acre. Friends of owner ... ...$4000 per acre. MR. MESSICK, ...Silver Co., 61266. JOHN T. ...

FOR SALE—5 ACRES, CLOSE IN, ...Bungalow of any size, ...improved, ready to move ... ...or exchange for larger ... ...TIMES BRANCH OFFICE.

FOR SALE—IN ADDITION TO PLACE ... ...in this issue I have ... ...improved and unimproved ... ...Monrovia, where I ... ...land from $500 ... ...H. SCHWARZKOPF, ...Broadway.

FOR SALE—VERY COSY ACRE PLACE, ...district near ... ...assortment of fruit, ...H. SCHWARZKOPF, ...Broadway.

FOR SALE—
ALMOND ORCHARD
...ORCHARD ACRES ... ...Two miles from Hollywood, on Pacific ... ...Bearing walnuts, ...Soundest buy left in ... ...Agent for Col. J. H. ...

FOR SALE—
ARCADIAN ACRES.
Fronting on Monrovia car line & Foothill ... ...Ideal for country homes and business ... ...Right among the orange groves. Beautiful ... ...view. Only 20 minutes ... ...Los Angeles. Easy terms ... ...assemble to 10 acres. ... ...715 Van Nuys Bldg.

FOR SALE—ON PACIFIC ELECTRIC IN ... ...Tuxedo Park, 10 minutes run from 6th and ... ...Line of Valley View, four lots of ... ...at surprise. Address VE, box 116, TIMES ... ...PACK.

FOR SALE—
ACCOUNT OF SETTLEMENT OF ... ...estate of His Honor, the ... ...Court of Santa Barbara County.

Three miles 2¾ miles east of Lompoc, ...ready for paved highway to ... ...Barbara; a rich flat valley land. ... ...ing and sheltered canyon ... ...for walnuts, cherries, ...pasture 2 acres growing and ... ...growing land will grow heavy ... ...crops of corn, potatoes, onions, ...for walnuts, cherries, ...without irrigation. Lompoc ... ...the richest farming dis... ...and famous for producing ... ...extra high in germina... ...to highest bidder, In... ...need. $1000 cash, ...telegraph that ...

FOR SALE—
$5000—5TH NEAR FIGUEROA, PAVE 20 FT. 4-FAMILY FLAT, 50-FT. LOT, TERMS. Ground alone conservatively worth the price ... ...ment will be a splendid ... ...income; owner must dispose of it, and will ... ...to make good terms. Heap is without doubt ... ...cheapest buy in the city. Key at office. ... ...ask for Mr. Mitchell.

ESHLEMAN-CURNICK CO.
290-324 CENTRAL BLDG.
13911. SIXTH AND MAIN. 13911

FOR SALE—APARTMENT-HOUSE 12 THREE-room apartments, with furniture and all ... ...rent, lot 50x116, for $25,000; can ... ...$15,000 will handle. See MR. FISHER ... ...Bay Bldg., bd and Hill.

FOR SALE—$15,000, HALF CASH, FINE RESIDENCE on South Union ave., in fine condition. The owner has an income of $140 ... ...and will sell you same at a price that ... ...investigation. Key at office. ... ...Broadway.

FOR SALE—15-ROOM MODERN AND FINE ... ...date apartment-house, 54 ... ...excellent condition, close to ... ...money makes. Price $45,000. ... ...full particulars see A. BROWN, 1504 Park ... ...Phone 10777. Don't ... ...appointment. Staff closes investigation.

FOR SALE—INCOME, TWO HOUSES, CONSISTING of one 5-room and one 6-room house, ...arranged for two families, one 7-room house ... ...two 3-room modern, garage for 3 autos; ... ...rented, $150.50 per month; price $4800. ... ...MAIN, Alhambra.

FOR SALE—10 HOUSE, $10,000; LOT 120x... ...Grand ave., ARCHES, LANKER... ...1050 W. WASHINGTON.

San Gabriel.

...AND SACRE HOMESITES, ON ... to city. 21154.

Santa Monica.

...30-acre income producing grove, 3 acres Mission olives, 5 acres Valencia oranges, both 7 years old; small house and barn, complete pumping plant, electric light and power, also telephone; half way between Exeter and Lindsay, on A. T. & S. F. Railroad, 1½ miles from Lindsay, half mile distant, upon which he desires to build home; crop on trees goes to purchaser if sold on shares. Grove in full bearing and to be seen by appreciated. No agents, write owner direct. MAYNARD DALLAS, care California Associated Raisin Co., Fresno, Cal.

FOR SALE—A BARGAIN—
300 acres, desert claim, fertile Imperial Valley, been located two years, now coming under the water system, located 3 miles from railroad depot, almost level and ready to farm, offer $25 per acre, will take one-half in clear property, or less. Address A. box 2306, TIMES BRANCH OFFICE.

FOR SALE—TEXAS OIL LANDS, TEN-YEAR ... ...perpetual lease; small tracts in proven ... ...fields. Good chance to farm pool. Tel. 51700. ... ...ask for Mr. Harris.

FOR SALE—SEVEN OIL LAND, 40 OR 50 ... ...acre lease, McCulloch county, Texas, close ... ...Thad G. Day well, 884 feet to the oil. This ... ...well is now drilling. Address owner, J. A. ... ...PORTER, 417 Story Bldg. Phone 62352.

WANTED—LAND IN THE IMPERIAL OIL ... ...fields. Address 621 W. FIFTH ST.

ORANGE, LEMON AND WALNUT GROVES—For Sale and Exchange.

For Sale.

15 ACRES OF ORANGES
14 YEARS OLD.

7-room house, barn and garage.
All in excellent condition.

$2000 CROP ON TREES

Right in SUNKIST ORANGE DISTRICT. Within walking distance of Yorba. Have ... ...per cent on $28,000. TERMS.

MUST SELL. PRICE $28,000. TERMS. MAIN 1732.

FOR SALE—10 ACRES ORANGES, 16 MILES ... ...of Los Angeles, half mile south of Baldwin ... ...Park, 500 Valencias, 300 Washington navels, ...crop now on trees; this place is interest with ... ...checkerboard fruits in full bearing; small ... ...house and barn; cheap water, cement pipe line, ...sandy loam soil; team and tools; cow, 12 hogs, ...5 tons of hay, 2 cows; calf and colt. ... ...price $18,500, $9000 cash, balance ... ...to suit. H. S. PHILLIPS, Owner, Baldwin Park, ...Cal. Phone 841 Covina.

FOR SALE—EXCEPTIONAL BARGAIN IN PRO... ...ducing orange grove, just 40 hours' drive from ... L. A. basis; half mile south of ... ...per cent of purchase price, goes with the grove. ... ...Owner is selling to ... ...MR. FARNUM, 508 W. Pico. Phone 22981.

FOR SALE—10 ACRES, ALL IN 9-YEAR-OLD ... ...Valencias. Fine irrigation system, cheap water. ... ...Good soil; in district. A real ... ...worth while buy.

R. H. SCHWARZKOPF,
6th and Broadway. 222 Story Bldg.

FOR SALE—
BEST BUY IN WHITTIER DISTRICT.

20 acres orange ranch on boulevard, 12 acres set to 5 and 7 year old, Electric pumping plant fully equipped, shallow lift, fair buildings. Price $1250 per acre. J. A. BURKE, 612 Black Bldg.

For Exchange.

FOR EXCHANGE—ORANGE GROVE.

20 acres near Blooming and Riverside, 13 acres of 7-year-old navels, 5 acres 3-year-old Valencias, ½ mile from town; 20 shares water stock; fronts on 3 streets; price only $18,000; easy terms, or would consider trade for property in Los Angeles. This is some snap.

See BOWER, 315 W. 6th.
CRANE REALTY CO. Phone 62158.

FOR SALE—OR EXCHANGE—GOOD FIG-TEEN-acre income orange grove, Porterville-Strathmore district, eight to thirteen years old, good condition, plenty of water, pipe line, house, barn, garage, family orchard, alfalfa, all implements. Consider good property anywhere as an investment. Sacrifice for $15,000; could divide ten or five acres and give terms. GEO. N. BARTLETT, Route 1, Porterville, Cal.

FOR SALE—OR EXCHANGE—8 ACRES NAVEL oranges, 1 and one-half miles from Porterville, Bachelor's Prettiest section. Plenty of water. Will trade for clear building lot in Wilshire or Hollywood district and some cash. Owner, 2506 WESTERN AVE. 72588.

REAL ESTATE—MISCELL'NOUS
For Sale.

FOR SALE
REAL BONA FIDE SACRIFICE.
CORPORATION MUST LIQUIDATE ITS AS... CONSISTING OF THE FOLLOWING PROPERTIES:

Lot, corner Western and Russell avenues, one block north of Hollywood blvd., 175 feet frontage on Western avenue by 196 feet on Russell.

Three lots on Hollister avenue, Ocean Park, half block from ocean front. One lot 75 feet frontage, 2 lots 37½ feet frontage.

Twenty-two 50x150 on Marengo and Campbell avenues, city of Alhambra.

26 lots on Balboa Island.
House and lot Sunset Beach.

Lot 50x150 near Willow Junction on Long Beach car line. 2.75 acres just outside of Huntington Park.

One acre near Strawberry Park.

One lot 55x180 near Rosecrans.
Lot 60x150 corner Olive avenue and Norwood street, city of Redlands.

80 acres just northwest of Lancaster, improved. Pumping plant and dwelling house.

10 acres in Little Lands, house, irrigation system.

75 acres, 150 acres and 120 acres, near Victorville.

80 acres San Diego county.
10 acres 2 miles north of Elsinore.
80 acres near McFarland, Kern county.

For further information and particulars call on J. H. SCHENK, secretary, 1046 Title Insurance Bldg., Los Angeles. Phone 10601.

REAL ESTATE—MISCELL'NOUS
For Sale.

FOR SALE—FOR SUBDIVISION, 20 ACRES ON ... ...ANAHEIM BOULEVARD NEAR TERMINUS OF ... ...STEPHENSON AVE. CARS, SUITABLE FOR SMALL ... ...ACREAGE HOMES. VERY CHOICE LEVEL LAND. ... R. POINDEXTER, OWNER, 725 TITLE ... INSURANCE BLDG. TEL. 60660.

FOR SALE — FOR AUCTION SALE OF REAL ... ...estate see the display advertisements of auctions ... ...in Part I of today's Times.

POULTRY RANCHES—
For Sale and Exchange.

FOR SALE—POULTRY RANCH. THIS IS POS... ...SIBLY the best equipped ranch on the Pacific ... Coast, two modern houses furnished complete, ... 2500 trap laying pullets, 5 acres, everything up ... to date. This is all set for you to buy in California. ... Come and see for yourself. 325 WEST ROAD, ... North Inglewood. Phone Inglewood 17.

FOR SALE—ACRE AND HALF-ACRES FOR $600 ... and $1500; some with trees and running water; ... very easy terms. 408 UNION OIL BLDG., or take ... Rock City car to office at end of 5-cent ... car line.

FOR SALE—POULTRY RANCH. HERE IS A ... bargain. $3000 house, chicken houses, 1 acre, ... close in. $5500, $2700 cash, balance in 3 years. ... 225 WEST ROAD, N. Inglewood. Phone Inglewood 17.

WANTED—REAL ESTATE—
For Cash and Otherwise.

Miscellaneous.

WANTED—FOR CASH—
Acre tracts with shacks for chicken raising. ... Any lot with dilapidated house. Any building. ... Any low-priced, cheap city or beach lots. ... Reasonably priced bungalows anywhere. ... W. MATTHEWS, 210 Douglas Bldg., 10276.

WANTED — WE HAVE MANY INQUIRIES FOR ... high-class Los Angeles properties at meritorious ... prices. If you will list with us we can sell it. See ... F. L. McCORMACK & CO., ... 410 Van Nuys Bldg. Phone Pico 654.

FOR EXCHANGE—LIST YOUR PROPERTY FOR ... sale or exchange with me. I will try my best ... to get what you want. IRA STUBBS, 342 Douglas Bldg. Phone 10592.

WANTED—HAVE CASH BUYERS FOR YOUR ... property, mail us the description. R. C. CRIBB ... & SON, 308 Central Bldg.

For Cash—Not Classified.

WANTED—
I HAVE WAITING CLIENTS TO PURCHASE ... LOTS, HOMES AND BUILDING SITES IN ... WESTLAKE, WASHINGTON AND ADAMS ST. ... DISTRICTS. CALL McCARTHY OR NOR... ...WOOD, WITH ROBERT MARSH & CO., 200 ... MARSH-STRONG BLDG. 10175. PICO 2412.

WANTED—WE HAVE CASH BUYERS FOR TWO ... store buildings and flats, apartments and ... duplex

WHAT'S DOING TODAY.

Welcome to Gen. Pershing. For details see page 1, Part II.

Merchants' and Manufacturers' Association holds annual banquet at the Alexandria tonight.

Board of Christian Education of the Episcopal Church meets at St. Paul's Pro-Cathedral at 10:30 a.m.

Illinois reunion in Forum Hall, 203 Mercantile Place, tonight.

Grand Patriarch visits Magnolia Encampment, No. 86, I.O.O.F., at 2705 North Broadway, tonight.

Fremont Camp, No. 486, Woodmen of the World, gives home-warming tonight at Maple Hall, 845 South Figueroa street.

Women's Auxiliary to Los Angeles Post, No. 5, American Legion, will be organized at meeting of Patriotic Mothers and Daughters in Broadway Department Store, at 2 p.m.

Clan Cameron gives Burns programme in Garfield Hall, Walker Auditorium, 730 South Grand avenue, tonight.

California Society meets at 8 p.m., at 321 South Main street.

Connecticut Society meets in Snead Hall, 934 West Sixth street, tonight.

Jesse Benton Fremont Post, No. 4, Daughters of Veterans, meets in Patriotic Hall tonight.

Southern California Rabbit Fanciers and Pet Stock Association show at 241 South Broadway.

Open forum tonight on "Traffic Congestion," at City Club, Investment Building.

AMUSEMENTS.

Kinema—"A Daughter of Two Worlds."
Vaudeville.
Morosco—Stock company in "Civilian Clothes."
Victory—"The Passenger."
Superba—"Under the Tribute."
Mission Play—San Gabriel Mission.
Los Lunes—"The Grim Game."
Burbank—Musical comedy.
Pantages—Vaudeville.
Hippodrome—Vaudeville.
Majestic—Stock company in "The Country Cousin."
Garrick—"Red Hot Dollars."
Clune's Broadway—"The 13th Commandment."
Tally's—"In Old Kentucky."
Alhambra—"The Vengeance of Durand."
Colonial—"Plato."
Hillstreet—"The Tiger Man."
Rialto—"Everywoman."
Grauman's—"Double Speed."
Symphonic—"A Regular Girl."
Palace—"The Challenger."
Mason—"Moonlight."
Auditorium—"Pollyanna."
Trinity Auditorium—Philharmonic Orchestra.

THE CITY AND ENVIRONS.

In Patriotic Hall.

A special programme by the patriotic instructors of Robley D. Evans Post and Corps will be given in Patriotic Hall tomorrow evening.

For Entomologists.

A meeting of the entomological section of the Lorquin Natural History Club will be held at 8 p.m., tomorrow at the Southwest Museum.

For Busy Bees.

Members of the Busy Bees Thimble Club of Rosecrans Auxiliary No. 2, Sons of Veterans, will be entertained tomorrow at 3204 East Third street.

For Whist Party.

Laurustinus Circle, Neighbors of Woodcraft, will give a whist party tomorrow evening in Lincoln Hall, Walker Auditorium. Mrs. Agnes Fussell, general organizer of the order, who is in the city, is expected to be present.

For Midwinter Rally.

Tourists from Tennessee will have an opportunity to meet old friends here in California at the midwinter reunion of the Tennessee Society tomorrow evening in Snead Hall, 934 West Sixth street. President Andrew Park will preside and there will be a programme and social.

For Salvation Army Miss.

Rainbow Division veterans will entertain Miss M. Sheldon, adjutant of the Salvation Army, tomorrow evening at 327½ South Hill street. Miss Sheldon has won fame in France in connection with the canteen work. There will be cards and dancing. All members of the Rainbow Division are requested to attend.

To Show Gym Work.

Women of the morning classes of the Young Women's Christian Association will give a demonstration tomorrow morning of the work they have been doing since the classes were organized. The programme consists of marching, running, gymnastics, volley ball and captain ball. About 100 women will take part in the exhibition.

On Traffic Jam.

At tonight's "open forum" at the City Club, Investment Building, the subject will be "Traffic Congestion." H. Z. Osborne, Jr., chief engineer of the Board of Public Utilities, and George Baker Anderson of the Los Angeles Railway will be the speakers. This open forum is intended for those interested in civic and kindred topics.

To Engineers.

At a meeting of the American Institute of Electrical Engineers at 8 p.m., tomorrow, in the Mission Cafe, the following will be the speakers: Henry E. Blythe, factory manager, Goodyear Tire and Rubber Company; Ralph J. Reed, chief engineer, Union Oil Company; D. H. Jones, Barker Brothers' Furniture Company, and J. H. Kelman, Edison Electric Appliance Company.

To Advertising Men.

Edward Elliott, director of the Federal Reserve Bank at San Francisco, will speak on "Advantages of a Local Branch of the Federal Reserve Bank" at a noon meeting of the Advertising Club at the Alexandria tomorrow. Mrs. Susan M. Dorsey, who was recently elected superintendent of schools, will speak on "Our Children in the Schools," and Edward Everett Horton, leading man of a local stock company, will discourse on "The Speaking Stage in the Movie Capital of the World."

WHY ISN'T AINT.

Correct English Week Brings Forth Strange Questions.

[LOCAL CORRESPONDENCE.]

SANTA MONICA, Jan. 25.—"Please Pass the Cream" is the title of a playlet that will start "Better Speech" week off with a laugh and an astonishing volley of correct diction. During the coming week, Santa Monica High School students will trip merrily into the mazes of why "ain't" isn't, and why it is I and not me. Principal W. F. Barnum of the high school has issued a proclamation to all civic organizations asking them to co-operate in the effort to improve speech.

"A person's speech betrays him or proclaims him," he said, in the letter.

Besides the purely grammatical corrections, a concerted effort will be made to polish to some extent the fine points of pronunciation, enunciation and the use and choice of words.

BUSINESS BREVITIES.

[Advertising.]

Underwear special all this week. Medium-weight Merino shirts and drawers, long sleeves, ankle length. Other shirts and drawers, also union suits, discontinued and broken lines. At last year's prices, which means a saving of more than 25 per cent. Harris & Frank, Spring north of 5th.

The Times Branch Office, 619 S. Spring st. Advertisements and subscriptions taken. Telephones Pico 700, 10391.

Diamond loans. Kusel, Stimson Bldg.

Have your pictures by Steckel.

AUSTRIA DESPERATE FOR NATIONAL FUNDS.

MOST OF ORIGINAL REVENUE-PRODUCING PROPERTY LOST IN WAR.

[BY CABLE—EXCLUSIVE DISPATCH.]

VIENNA, Jan. 21 (via Paris, Jan. 25.)—The Austrian deficit is more than 7,000,000,000 crowns for the fiscal year in the budget just published. At the utmost the government hopes to raise 2,000,000,000, and the expenditures, which will increase if the crown continues to drop, will be 10,897,000,000 crowns.

Inasmuch as most of the taxables of the old empire are outside the border of the present small republic, the Finance Ministry is trying desperately to raise funds.

There are no exports, but the imports, in many instances, are heavy and are scheduled to bring in 1,266,000,000 crowns. The income tax now is about 17 per cent. The inheritance tax, depending on the closeness relatively of the beneficiary, is extremely high.

The government monopolies, such as tobacco, salt, and saccharine, will bring $92,000,000 crowns; the railways, 96,000,000 crowns, and the postoffice, 198,000,000 crowns.

Austria's chief resources now are iron mines and salt, wood, paper and leather work, but these are behind, on account of the lack of coal and electricity. The nation formerly drew supplies from its own provinces, now separated and almost inimical.

Gasoline came from Poland, grain from Hungary, coal from Czecho-Slovakia and food from Jugo-Slavia. These new nations are doing les for Austria than America, Italy and the other Allies.

Officials of the Finance Ministry today said if they can obtain a loan, and also coal and food, they can tide over the next harvest, and possibly Austria can then get on its feet. The present value of the crown is so low it cannot purchase coal and food.

"The Exclusive Specialty House for Feminine Apparel"
Garments of Style, Quality, Popular Prices

Myer Siegel & Co.

443-445-447 Broadway

Announcing the
Enlarged Infants' Section
On the Main Floor

—Of special interest to mothers will be the news of the removal and enlargement of the Infants' Section to the Main Floor—a department devoted exclusively to individual dainty wee clothes for the Baby, including everything from the smallest rattle to the dainty hand-made dresses, coats and bonnets. Special attention is given to the new baby, also exquisite little garments for the tiny tots from 6 months to 2 years. (Main Floor)

Furs Remodeled, repaired and made to order in the most distinctive styles by expert furriers in our own shop.

Garments of Style, Quality, Popular Prices
"The Exclusive Specialty House for Feminine Apparel"

Giddap!

Money's greatest buying power is to be found at the CLOSING OUT SALE of BRAUER'S—Men's Custom Made Clothes at ALMOST COST. It's your grand opportunity to select from this magnificent stock at SACRIFICE PRICES.

Did You Get Yours? If Not, Better Hurry.

A. K. Brauer & Co.
"Tailors to Men Who Know"
ONE STORE ONLY
345-347 S. SPRING ST.

—TEETH $5.00—

Best Set None better, no matter how much you pay, including your choice of REST material. Double suction, natural gums, horseshoe plate, and GUARANTEED 10 years $7.00

My Extremely Low Prices

Best Set of Teeth	$7.00
Gold Crowns (22 k. grade)	$4.00
Bridge Work (22 karat)	$4.00
Porcelain Crowns	$4.00
Gold Fillings (Best)	$1.00 up
Gold Inlays (Best)	$1.00 up
Synthetic Porcelain Fillings	$1.00 up
Silver Fillings (Best)	50c up
Cement Fillings (Best)	50c up
Teeth Treated	50c
Nerve Removed (Painless)	$1.00
Teeth Extracted (Painless)	50c

No charge for Painless Extraction and Cleaning, when other work is contracted for.

X-Ray DIAGNOSIS

Old gold is valuable, I pay cash or allow you full value for it on dental work.

LIBERTY BONDS ACCEPTED

NOT A DENTAL PARLOR. A private, high-class, up-to-date, SANITARY dental office, with sterilized instruments and gentlemanly operators whom you will not be ashamed to recommend to your friends.

EXAMINATIONS FREE.
Hours 8:30 to 6:00; Sunday, 9 to 12.
DR. FAIRFIELD
300 to 305 Pantages Theater Bldg.
538 South Broadway. Phone 62502

Dancing
Lessons in Strictly Private Studio
TONIGHT 12½c
OPEN ALL DAY TILL MIDNIGHT
No Appointment Necessary
Go Where You Can Learn
Beginners Taught
Strictly Individual Teachers
MR. WAL WILSON
Expert Teachers from Wilson's Dance Academy NEW YORK
417 W. 5th St. Phone 62970
Bet. Hill and Olive

For the display advertising of the members of the L. A. Auctioneers' Association, see page 4, part 1, today's Times.

D. BONOFF
FURRIER
LATEST FUR FASHIONS
New Location
810 S. BROADWAY. Phone 12013

RUUD
STANDARD AUTOMATIC
WATER HEATER
Sixteen years of faithful service to RUUD owners
Otto Neisser
745 S. Broadway
Third Floor Tel. 61970

A RAW, SORE THROAT
Eases Quickly When You Apply a Little Musterole.

And Musterole won't blister like the old-fashioned mustard plaster. Just spread it on with your fingers. It penetrates to the sore spot with a gentle tingle, loosens the congestion and draws out the soreness and pain.

Musterole is a clean, white ointment made with oil of mustard. It is fine for quick relief from sore throat, bronchitis, tonsilitis, croup, stiff neck, asthma, neuralgia, headache, congestion, pleurisy, rheumatism, lumbago, pains and aches of the back or joints, sprains, sore muscles, bruises, chilblains, frosted feet, colds on the chest. Nothing like Musterole for croupy children. Keep it handy for instant use. 30c and 60c jars; hospital size $2.50.

MUSTEROLE
WILL NOT BLISTER

Hoyt's
THE BOSHNUT RING
CAFETERIA AND FOUNTAIN LUNCH.
Hoyt's Famous Pies, Doughnuts, Cookies for sale at bakery counter, fresh daily.
422 South Broadway

ELECTRIC IRONS
-o- All Makes -o-
613 SO. SPRING
Phone 61884
Llewellyn
Electric Washing Machines

SOUTHERN CALIFORNIA TELEPHONE COMPANY

TRADE MARK DES-DES PATENT PENDING
F. T. KORATASHI'S POISON
For Squirrels, Gophers, Moles, Rabbits, Rats and Mice, etc.
DES-DES MANUFACTURING CO.
208 N. San Pedro St. Los Angeles, Cal.

F. HARRIS
FURS! FURS!
—Expert Furrier—
Finest and largest selection of furs at
25% to 50% Reductions
Which means below manufacturing costs.
Cleaning, Repairing and Remodeling Done at Lowest Prices.
708 SOUTH BROADWAY
Phone 10025.

The jewelry store visitors to California always enjoy
Brock and Company,
"The House of Perfect Diamonds."
437-439-441 Broadway.

ELECTRIC LIGHTING SUPPLY COMPANY
210 West Third Street.
Phones, Main 1870; 10397.
VACUUM CLEANERS
SEWING AND WASHING MACHINES

THE WEATHER.

[Official Report.]

LOCAL OFFICE U. S. WEATHER BUREAU, Los Angeles, Jan. 25.—[Reported by H. B. Hersey, Meteorologist.] At 5 o'clock a.m. the barometer registered 30.18; at 5 p.m., 30.09. Thermometer for the corresponding hours showed 60 deg. and 65 deg. Relative humidity 5 a.m., 53 per cent; 5 p.m., 63 per cent. Wind 5 a.m., southwest; velocity, 5 miles; 5 p.m., west, velocity 6 miles. Highest temperature, 79 deg.; lowest, 54 deg. Rainfall for season, 4.90 inches; last season to date, 4.15 inches. Barometer reduced to sea level.

LOCAL FORECAST.

For Los Angeles and vicinity: Monday, cloudy and threatening.

STATE FORECAST.

SAN FRANCISCO, Jan. 25.—San Francisco and vicinity: Monday, unsettled weather, probably showers; light southwesterly winds.

Southern California: Monday, cloudy and threatening; light northeasterly winds.

Sacramento and Santa Clara valleys: Monday, unsettled weather, probably showers; light southwesterly winds.

San Joaquin Valley: Monday, cloudy and threatening; light northwesterly winds.

Arizona: Monday and Tuesday, partly cloudy, cooler Tuesday.

TEMPERATURES.

	Max.	Min.		Max.	Min.
Abilene	54	—	Pasadena	71	41
Boise	54	—	Phoenix	74	44
Boston	34	—	Pittsburgh	18	—
Buffalo	10	—	Pocatello	—	36
Chicago	20	—	Portland, Or.	48	—
Corona	69	49	Rapid City	54	—
Denver	60	—	Red Bluff	56	—
Des Moines	24	—	Redlands	69	42
Dodge City	44	—	Riverside	70	40
Eureka	62	50	Roseburg	58	—
Flagstaff	44	18	Roswell	64	—
Fresno	62	48	St. Louis	20	—
Galveston	62	—	St. Paul	12	—
Havre	4	—	Sacramento	60	—
Helena	52	—	Salt Lake City	52	42
Huron	30	—	Santa Barbara	70	46
Kamloops	24	—	San Diego	70	48
Kansas City	28	—	San Fernando	71	38
Knoxville	40	—	St. Luis Obispo	64	—
Los Angeles	79	54	Seattle	48	—
Memphis	36	—	Spokane	40	—
Modena	62	—	Tampa	80	—
Mt. Wilson	48	43	Tonopah	54	—
Needles	68	—	Tucson	72	38
New Orleans	40	—	Washington	28	—
New York	32	—	Winnemucca	44	—
Northhead	46	—	Winnipeg	14	—
Oklahoma	38	—	Yuma	76	60

*Below zero.

VITAL RECORD.

DEATHS.

With Funeral Announcements.

ADAMS. The funeral of Mrs. T. M. Adams will be held at Breese Bros. chapel, 855 Figueroa, Monday at 10 a.m.

AIKEN. At 1140 East Forty-second street, January 25, George Aiken, husband of Mary Aiken, aged 77 years. Funeral at Breese Bros. chapel, 855 Figueroa, Tuesday at 1:30.

BARRETT. January 23, Rebecca F. Barrett, beloved mother of Sheldon H. and Lewis S. Barrett and sister of Mary Sella Green. Funeral from the chapel of Peck & Chase Co., 1213 South Figueroa street, Monday at 1:30 p.m. Friends invited.

BEHYMER. At his late residence, 601 South Rampart, January 23, Lorain Joel Behymer, age 60 years, a native of Ohio; beloved husband of Mrs. Lillian Behymer. Services today at 3 p.m. at Hollywood Cemetery. Utter & Runge, directors, in charge.

BRATTON. Rose Marie beloved daughter of Mrs. Louella Bratton, sister of Edwin Bratton, native of Indiana, passed away January 22 at 1022 Cahuenga avenue. Funeral services at residence, Monday, 10 a.m. Interment, Hollywood Cemetery. John S. Paul Co., directors.

BYAM. At 622 Stevens place, Mrs. Carmelia B. Byam. Remains at parlors of W. A. Brown. Notice of funeral later.

CRABTREE. At St. Paul, Minn. Randall Crabtree, beloved son of Lillian E. Crabtree, brother of Helen Albertus and Beth Crabtree of 442 West Sixty-third street. Funeral services from chapel of Gates, Crane & Earl, 1724 Highland avenue, Hollywood, Wednesday, 3 p.m. Interment Hollywood Cemetery.

DEIBLER. Funeral services of Manuel H. Deibler, beloved husband of Jennie Deibler, father of Blanch L. Deibler and Mable E. Tucker, will be held Wednesday, January 28, at 2 p.m. from the chapel of Pierce Bros. & Co., 310 South Flower.

EWY. Funeral services for John A. Ewy will be held at the chapel of Godsau Mortuary, Tuesday, 4 p.m. Interment, Rosedale, Cal.

HARLEY. Funeral services of Robert T. Harley will be held today at 2 p.m. from the chapel of Pierce Bros. & Co., 310 South Flower street.

HARTWIG. At the California Hospital, January 25, William F. Hartwig, beloved father of Mrs. George R. Allen, aged 74 years. Funeral from chapel of Peck & Chase Co., 1213 South Figueroa street, Tuesday at 2 p.m. Friends invited.

HERSEY. At 728 South Union avenue, January 22, Henry A. Hersey, widower of the late Abbie C. Hersey, aged 72 years. Funeral from the chapel of Peck & Chase Co., 1213 South Figueroa street, Monday, January 26, at 2:30 o'clock. Friends invited.

JONES. In this city, Frank E. Jones, father of Fred A. Jones of 914 Lincoln street and of Harry L. Jones of Bloomington, Ill. Funeral from chapel of Ivy H. Overholtzer, Hill street at Tenth, Tuesday, January 27, at 2:30 p.m.

MABLEY. At 229 North St. Andrews place, Ruth E. Mabley, aged 30 years, beloved wife of Harold J., and loving mother of Jane Mabley, daughter of Mrs. Ruth E. Tested, sister of Irene, Adelaide, Juliette, George and Fred Tested. Funeral from the chapel of E. E. Overholtzer & Sons Co., 1126 South Grand avenue, Tuesday at 2 p.m.

McNAIR. David McNair, at his late residence, 625 South Kingsley drive, January 23, beloved husband of Marion McNair and father of Mrs. H. Browning Lander. Mrs. Colin Dufries of London, Eng., Rhealyn McNair. Aged 71. Funeral services 3:30 p.m. Monday at residence. Friends invited.

MORTON. George E. Morton in Phoenix, Ariz., January 22, 1920, aged 57, beloved husband of Isabelle M. Morton, loving father of Ruth, Eunice, Grace and Mrs. Ivan Hudson; a native of San Francisco. Funeral from Tredick and Vermont, Monday, January 26, at 10:30 a.m. Oakland and San Francisco papers please copy.

NIELSON. Theodora Nielson, aged 32 years, loving daughter of Mrs. Sena Nielson. Funeral services Tuesday at 2 p.m. from the chapel of Reed Bros. Co., 1143 South Flower. Boston (Mass.) papers please copy.

PARSONS. January 25, at 910 Madison avenue, Pasadena, Cal., Elias H. Parsons. Remains at Pierce Bros. & Co., 810 South Flower street. Notice of funeral later.

PIERCE. January 23, Stephen B. Pierce. Remains at the chapel of W. H. Sutch.

PINKHAM. The funeral of Emma, wife of William F. Pinkham, will be held at Breese Bros. chapel, 855 Figueroa, Monday at 1:30.

RANSOM. January 25, William H. Ransom. Remains at parlors of W. A. Brown.

RATTRAY. At 1054 Lincoln street, Mrs. Ellen Rattray. Remains at parlors of W. A. Brown. Notice of funeral later.

FUNERALS½
Perfection, Too,
which means the best, most painstaking, thoughtful and considerate funeral service obtainable in the city.
Prices half of exorbitant Trust Undertakers' charges.
Shipments to All Parts of the World. No extra charge for funerals in any part of Los Angeles county.
TELEPHONE
Bdwy. 2731; Home 53427
827 South Figueroa Street
Godeau-Martinoni
Branches in San Francisco, Oakland, Stockton.

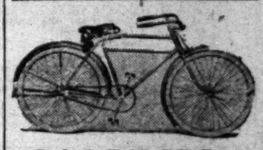
COLUMBIA
the standard Bicycle of the world. Also numerous makes and models of other Bicycles, $30 and up. Expert repairing. All work guaranteed. Cut prices on all Tires and Sundries. Open Saturdays 9 p. m.
ANGELUS BIKE SHOP
317 S. Main St. Pico 385.

The Broadway Department Store ||| Broadway, Fourth & Hill Streets

Second Annual January Sale of
Office Supplies and Office Stationery

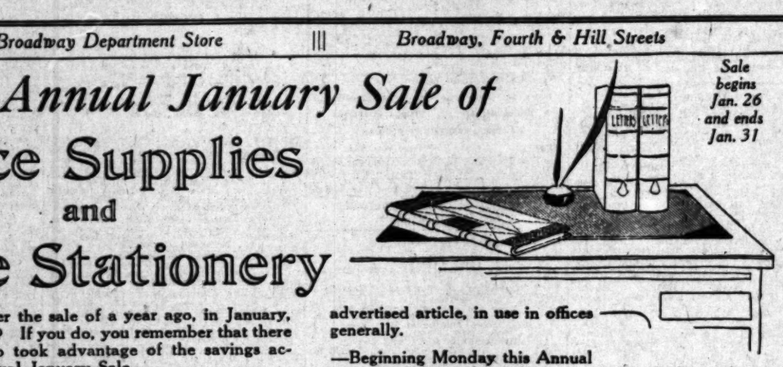

Sale begins Jan. 26 and ends Jan. 31

—Do you remember the sale of a year ago, in January, just about this time? If you do, you remember that there were hundreds who took advantage of the savings accorded in this Annual January Sale.
—Well, the savings during this January are to average from 20% to 50% on the very office stationery you need every day.
—Practically every item in this offering is a standard advertised article, in use in offices generally.
—Beginning Monday this Annual Sale of office supplies will continue through the week, until Saturday noon at closing time.
—We wish to impress upon you the fact that these prices will be in effect during that time only.

Inks and Pastes

INKS—Stafford and Sanford Inks in black, blue black, green, violet and blue. Quarts, $1.50; Pints, 81c; ½ Pints, 48c.
—Red Ink, either Stafford or Sanford—$2 Quart; $1.25 Pint; 75c for ½ Pint.
—Economy Ink Special in black, blue black, violet, green and blue—Quarts, $1; Pints, 60c and ½ Pints, 25c.
—Red Ink, Quarts, $1.50; Pints, 80c; ½ Pints, 45c.
PASTES—Cico and Library Paste, Quart size, $1.25; Pints, 75c and ½ Pints, 40c.
—Waterwell Paste and Cico, 5 Ounce, 35c; 8 Ounce at 55c.
—Stafford Pure Gum Mucilage Quarts, $1.50; Pints, 80c; ½ Pints, 50c.

Index Cards

—Plain or ruled on good quality cardboard.

Size 3x5
—Plain, 25c hundred.
—Horizontal ruling, 28c hundred.
—Journal ruling, 30c hundred.

Size 4x6
—Plain, 35c hundred.
—Horizontal ruling, 40c hundred.
—Journal ruling, 45c hundred.

Size 5x8
—Plain cards, 68c hundred.
—Horizontal ruling, 70c hundred.
—Journal ruling, 75c hundred.

Hawkins Machine $2.50
—A handy little machine with which to fasten papers or bills. Cost of machine, $2.50.
—Staples for No. 1 machine, 25c box of 500.
—Staples for No. 2 machine, $1.20, box of 1000.

Lead Pencils
—Dixon, Faber, Eagle and American makes—an assortment from which choosing should be easy.
—Ticonderoga or Velvet Pencils, 65c dozen, or $7.50 gross.
—Faber Dot, or American Forum Pencils, 50c dozen, or $5.50 gross.
—Faber Signal Pencils, 40c dozen, $4 gross.

Penholders
—All wood pen-holders at 5c each or 50c dozen.
—Those with rubber or cork tip at 7½c each, 65c dozen.

Paper Clips 7½c Box
—Gem No. 1 and Ezeon clips—100 in each box for 7½c—or a carton of ten boxes for 75c.

Loose Leaf Ledger $9

—A ledger that may be used year after year with just the addition of new sheets. There is economy in buying this style ledger.
—Has red or black leather back and corners with corduroy sides. Complete with Index and 200 sheets. Priced $9.

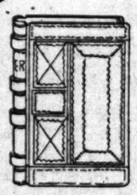

Blank Books
Half Regular Prices

—Journals and Ledgers with which to start the year's business. Nicely bound in full calf and red Morocco leather.
—150, 200, 300, 400, 500, 600 and 800-page books at half their marked prices.
—If you need blank books, it would be worth your while to investigate this announcement.

Chicago Daters 25c
—Convenient little daters with year dates to 1928.

Stamp Pads
—Red, violet, green and black ink pads. Size No. 0 at 30c; No. 1 at 40c, and No. 2 at 65c.

Letter Folders
—Medium weight folders in different sizes.

Letter Size
Straight cut $1.90 hundred; ¼ cut, $2 hundred; 1-3 cut, $2 hundred; 1-5 cut, $2 hundred.

Cap Size
Straight cut, $2.35 hundred; 1-2 cut, $2.40 hundred; 1-3 cut, $2.40 hundred; 1-5 cut, $2.40 hundred.

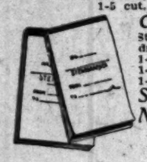

Stenographers' Note Books 10c
—Smooth finish paper; 90 leaves, 10c each, or 90c dozen.

Desk Pads and Blotters At Half Regular Prices

—Add to the attractiveness and cleanliness of your desk. Save as much as you spend at these lowered prices.
—Desk pads, 19x24, with genuine leather corners, at 50c.
—Desk Pads, 19x24, with genuine leather padded corners, 75c each.
—Blotting Paper, 19x24, all colors, 7½c sheet or 75c dozen.
—Blotting Paper, cut 4x9 hand size; 10 in package, 7½c, or 75c dozen.

Calendar Pad and Stand 75c
—A convenient daily reminder—dates and days with space for notations.

Bankers' Pins
—No 5, in ½-lb. boxes, for 80c.

Bankers' Ink Wells 25c
—These have glass top.

Globe Arch Files
—Note size, 85c each; $8.50 dozen.
—Letter size, 95c each; $9.50 dozen
—Cap and legal size, $1 each; $10 dozen.

Waste Baskets 75c
—Heavy wire waste baskets in two styles. Similar to illustration, 75c ea., or $7.50 dozen.

Letter Trays 40c
—Strongly made wire trays with felt feet to prevent scratching the desk. 40c each, or $4 dozen. Aisle 8.

Globe Transfer Cases
—No. 50 letter size, $6.50 dozen; $72 gross.
—No. 51, letter size, $6.75 dozen; $78.50 gross.

Clip Board Files
—Nickel plated clips, composition boards.
—Note size, 65c each; $6.50 dozen.
—Letter size, 70c each; $7 dozen.
—Cap or legal size, 75c each; $7.50 dozen.
—Bill size, $1.75 each; $17.50 dozen.

Clip Board Files
—Nickel plated clips; striped wooden boards.
—Note size, 80c each; $8.00 dozen.
—Letter size, 85c each; $8.75 dozen.
—Cap and legal size, 90c each; $9.50 dozen.

Typewriter Papers at Lowered Prices

—White Drug Bond, 8½x11—500 sheets 90c
—Yellow Second Sheets, 8½x11—500 sheets 90c
—Good quality White Bond, 8½x11—500 sheets $1.25
Purchased specially for this sale.

Eberhard Faber Erasers
—Ruby, Emerald and Union erasers, 5c each; 45c dozen.
—Circular style, 5c each; 45c dozen.
—Circular style, with brush, 10c each; 90c doz.

Esterbrook Pen Points
—Including Falcon 048; Probate 313; Relief 314; Banker No. 14 and several other styles. During this event, $1.10 gross.
RUBBER BANDS — Faber Best quality rubber bands, $2 lb.; ¼ lb. 65c.

The Broadway Department Store
BROADWAY—FOURTH AND HILL. ARTHUR LETTS, PRESIDENT

Southern Californ...
VOL. XXXIX.
FOUR MILLION COMPANY READY
Prominent Men Join Pacific Finance Corporation.
Is Largest Concern of Kind West of the Rockies.
Will be of Special Benefit to Auto Dealers.
As announcement of importance to the commercial interests of this section was made yesterday with the completion of the formation of the Pacific Finance Corporation. This organization, capitalized at $4,000,000, is the largest west of the Rockies dealing in commercial paper, trade acceptances and similar collateral. One of the principal departments will be the financing of automobile dealers, enabling them greatly increase their present facilities for the marketing of cars, it is stated.
The management of the $4,000,000 corporation will be directly under the supervision of O. Rey Rule for years prominent in the financing of automobile dealers through Rule & Sons, Inc. The big volume of financial business now handled by the Rule firm will be absorbed by the Pacific Finance Corporation which will conduct its headquarters in the second floor of the Marsh-Strong Building.
REPRESENTATIVE MEN.
The officers of the Pacific Finance Corporation include Lee A. Phillips, president; Robert E. Hunter, vice-president; Isaac Milbank, vice-president; Howard S. Dudley, treasurer; O. Rey Rule, secretary; Preston Hotchkis, assistant secretary. In addition to these offices some of the stockholders are: J. C. Drake, John B. Miller, Frank J. Mangham, A. C. Parsons, John J. Mitchell, George I. Cochran, Edgar S. Dulin, Dr. A. J. Chandler, David Blankenhorn, W. E. Davis, Dr. Wayland Harrison, Judge Lucien Shaw, Reese Llewellyn, John Milner, W. J. Hunt, Samuel K. Ringo, E. S. Pauley, Malcolm McNaughton, Robert Marsh, Simon W. Church, E. J. Loeb, Fred LeBlond and H. W. Haldeman.
RELIEVES DEALER.
"With this corporation, Los Angeles has an organization worthy of the commercial prominence of this city," said Mr. Rule yesterday. "Frank J. Mangham, who has been prominently connected with similar corporations in other cities, really deserves the credit for the organization. Mr. Mangham will be a member of the executive committee, and I consider the corporation fortunate to have the benefit of his ability and experience.
"Automobile selling has reached big proportions in the merchandising totals of Los Angeles, and the automobile dealer generally does not have facilities for credit investigations and collections."

Business Clothes that r... busi... princ... in t... servic... their ... feat...
Mullen...

The Los Angeles Times

Vol. XXXIX. MONDAY MORNING, JANUARY 26, 1920.—PART II: 12 PAGES. POPULATION { By the Federal Census—(1910)—319,198 / By the City Directory—(1919)—406,000

FOUR MILLION COMPANY READY

...inent Men Join Pacific Finance Corporation.

Largest Concern of Kind West of the Rockies.

...ll be of Special Benefit to Auto Dealers.

...announcement of importance ...commercial interests of this ... was made yesterday with ...completion of the formation of ... Pacific Finance Corporation. ...organization, capitalized at $4,..., is the largest west of the ... dealing in commercial pa... ...nds acceptances and similar ...erial. One of the principal de... ...ments will be the financing of ...obile dealers, enabling them to ...ly increase their present facili... ...r the marketing of cars, it is ...

The management of the $4,000,... ...rporation will be directly un... ...the supervision of O. Rey Rule, ...years prominent in the financing ...automobile dealers through Rule ...ton, Inc. The big volume of ...ness now handled by ... Rule firm will be absorbed by ... Pacific Finance Corporation, ...ich will conduct its headquarters ...the second floor of the Marsh... ...y Building.

REPRESENTATIVE MEN.

...e officers of the Pacific Finance ...oration include Lee A. Phillips, ...dent; Robert E. Hunter, vice-... ...dent; Isaac Milbank, vice-pres... ...dent; Edward S. Dudley, treasurer; ...Roy Rule, secretary; Preston ... assistant secretary. In ...ition to these offices some of ... stockholders are: J. C. Drake, ...n B. Miller, Frank J. Mangham, ...C. Parsons, John J. Mitchell, ...n I. Cochran, Edgar B. Dulin, ...A. J. Chandler, David Blanken... ...W. H. Davis, Dr. Wayland ...ng, Judge Lucien Shaw, Reese ...ith, John Milner, W. J. Hunt, ...ard K. Ringe, E. S. Pauley, ...n McNaughton, Robert Marsh, ...n Church, E. J. Loeb, ...d Lelland and H. W. Haldeman.

RELIEVES DEALER.

"In this corporation, Los An... ...es has an organization worthy ...the commercial prominence of ...city," said Mr. Rule yesterday. ..."Mangham, who has been ...ctively connected with sim... ...corporations in other cities, ...ly deserves the credit for the ...ception. Mr. Mangham will be ...ember of the executive commit... ...and I consider the corporation ...be to have the benefit of his ...ge and experience.

"Automobile selling has reached ...proportions in the merchandis... ...ntile of Los Angeles, and the ...obile dealer generally does not ...facilities for credit investiga... ...and collections."

TWO ESCAPE IN DARING DASHES.

Pair Flee Detention Ward in Quick Succession.

One Fells Guard, Second Man Cuts Through Bars.

Outside Aid Given in Break from County Hospital?

Following close upon the sensational escape of Jack Godfrey from the detention ward of the County Hospital, Joe Brans, wanted by the authorities on a statutory charge, gained his liberty yesterday from the same ward by sawing his way to freedom through thick steel bars and a heavy iron screen.

The escape of Brans took place some time between 3 and 4 a.m. He cut the bars, screen and heavy lock attached to the window, leaving behind him eleven small saws. How these got to his room and how he managed to work without detection was not learned by the authorities.

That the man probably had outside assistance and left the vicinity in an automobile is believed by the officers working on the case. An investigation into the escapes was started immediately by N. R. Martin, Superintendent of the County Hospital, and Sheriff Cline.

Godfrey's escape, which took place about ten hours earlier, was even more sensational than that of Brans. According to Mr. Martin, Godfrey followed a trusty to the barred door at the entrance to the ward, and while the man was carrying out dishes used at the evening meal, waited for his opportunity. He apparently removed his shoes and was able to walk to the door without being heard. After the trusty passed through the door, and before Deputy Sheriff Shields, in charge, could close it, Godfrey struck the officer from behind, knocking him to the ground and jumping over his form. Godfrey was seen jumping over the transom to the floor below, and disappeared after running through the brickyard adjoining the hospital.

The police say Godfrey was charged with forgery. He was an ex-convict, the officers say, and was known to them under the alias of Thomas Newton and Jack L. Baurdeurn.

Superintendent Martin said yesterday: "I have ordered a complete investigation into every phase of these escapes. So far as I can tell now, the second man had outside help of some sort. The building used by us is not suitable to the requirements, and not constructed with a view of preventinp such escapes. It is an old hospital ward, and is not equipped with proper jail doors and windows. Both men were sent here by the courts for medical treatment."

PEELING :: OFF :: IN :: THE :: FILMS.

At Last, the "Tub" Comes Into its Own.

A Close-up of the Clotheless Thrillers.

BY GRACE KINGSLEY.

THE dear public now owns the peeking concessions to a great many bathrooms! Of course, I mean in the deathless drama of the fillums.

It's a poor house-set indeed nowadays that can't show a bathroom half as large as the Arcade depot with one of those handsome ingrowing Pompeilan pool bathtubs, that you have to dive or walk down three steps to get into. Sometimes these bathrooms are seen merely in perspective, with nobody in them, but most often the producers seem to feel like they don't want to waste all that money on a mere set, so the heroine is called in for decorative purposes. Of course, no picture heroine, if she be wealthy, can possibly can take a bath by herself. It takes two maids and a man of all work to give her a bath. I shouldn't think she'd do it more than once or twice a year, it's so much trouble, but the inference is, judging from the story, that it's a daily occurrence.

That bath is a ceremonial and a parade. There is no hurry in that luxurious home of the picture heroine. First a maid comes out of the nowhere into the here bearing about a barrel of rose water which she dumps into the bath, then another comes along and tests its temperature with a thermometer. Then another maid casts some fragrant bath-tablets into the tub, which is the first inkling a lot of the guys out in the audience get that bath-tablets are not something to take internally in place of a bath. In fact, everything is provided except soap!

IN TRIPS HEROINE.

Finally, in trips the heroine. Usually the lady is fully dressed when she enters the bathroom, and you don't see how on earth she's ever going to bring herself to get wet. She has on embroidered slippers and satin pajamas and a lace negligee and a cunning little trifle of a boudoir cap. And she looks so clean it doesn't seem as if she needed a bath anyhow. She peels off the lingerie while the audience sits on the edge of its chair with bulging eyes for fear it will miss something, when blooey! Cut! Just at the most exciting moment she's gone. And when next you see her, she seems to be standing in a well with only her head sticking out, or maybe a coy shoulder, and not a curl on her lovely head is ruffled or wet.

In fact, she's so busy being coy and being seen without being seen, if you get me, that I don't see how she ever gets herself clean. I'll bet she doesn't! I'll bet she just goes by herself, when it's all over, puts on her woolly bathrobe, chosen strictly for warmth and comfort, even as you and I, hops into her bathtub, swears because she has to search around for a towel when she's got soap in her eyes; scrubs good and plenty with a nice scratchy Turkish towel, hops out with her hair all stringy and wet and her face red, hollers downstairs for mother to turn out the heater, and blooey! it's all over for the day!

NOT PRIVATE NOW.

We used to think of bathing as a rather private matter, to be undertaken in the secrecy of locked doors. Not so the picture heroine. Sometimes she's so coy she won't let her lover see her in her evening gown, but she doesn't care who sees her bathe. On all other points, she is delicate to a point of prudish fastidiousness, but the minute the bath comes into the question, she throws prudence to the winds. Sometimes in her out-of-doors bathing, she's that ticklish she won't let a man see her without her shoes; but somehow she always manages to choose a pool or stream close by the roadside where the hero is liable to come any minute.

Also as to time, she may not have time to read her French or teach her kid sister to skip the rope or attend to her letter-writing or phone to Jack about running down to the "Alex" for tea and a little dancing, but she always has time for that bath. She dresses and undresses for it, lingers in it in all the most becoming attitudes and fools the public into thinking they're going to see as much of her as they could in an evening gown.

But accidents will happen, and some day that shielding towel is going to drop down, or a conscientious camera man, feeling that something is being put over on the innocent, or at least pretty innocent, public, is going to do his duty, let the chips fall where they may. And then we shall see what we shall see!

I thing it was the dear little dimpled Betty Compson started this whole wild bathtub picture orgy when she revealed her pretty shoulders and blew bubbles in the bathtub of "The Miracle Man." Then lovely Gloria Swanson created a sensation by her appearance in one of those luxurious baths in "Male and Female," and it is said, that after you view her in the bathing scene of "Don't Change Your Wife," no studio in the business will be considered complete without a Pompeilan bathroom, and every producer will romp right out and buy one.

Lasky appears to have a fine assortment of professional bathtubs, for Billie Burke, in "Wanted, a Husband," appears in a shower-bath.

Another bathing scene to which we may look forward with keen anticipation, it is said, occurs in Von Stroheim's latest picture, "The Devil's Pass-Key," in which Mae Busch takes a lady-like plunge into a bathtub for Universal.

FOR GOLDFISH.

The beautiful Mabel Normand, in "Pinto," coming to the California this week, takes a dive into a Pompeilan bath after some goldfish; (no fun intended,) and Mae Murray pulled a new one in her recent picture at the Palace, "The A-B-C of Love," when she took a bath in the stationary wash-tub in the kitchen. Sometimes a mere man is seen in a bath, and it is said William Farnum has such a scene in "The Heart of a Fool," soon to be released, while you remember Owen Moore reveals his manly shoulders in a shower, in "Piccadilly Jim," at the Alhambra.

We used not to take the bathtub seriously in the fillums. If a bathtub was projected into a scene, of course, we knew at once its professional and legitimate use was to be prostituted to wring a laugh from the hard-boiled fan. Taking the place of the Ford, it serves to transport whole comic families to the beach; it is exalted to the skies as an airship, and never is the Irish comedian so excruciatingly funny as when he used it as a place to hide from his wife. This, of course, casts suspicion on his cleanliness of habit, if the last place his own wife would look for him is in the bathroom, but what matter, so long as it proves a rib-tickling teaser?

Of course, we've always had the jitney Kellermans of the Sennett snicker-winners, and the bathless bathers of the Sunshine Comedy Follies, whose bathing suits would melt if they ever got wet; while even in serials we're somewhat used to the bathing stuff. Ruth Roland, for instance, has just done a serial in which she stands in a tank with the villain turning the faucet on so that the water gradually came up to her neck, and, of course, everybody waited for the rescue scene with the water receding!

PACKER'S FAMILY HERE.

Mrs. Louis F. Swift, Mrs. R. B. Price and Miss Narcissa Swift of Chicago, arrived here yesterday and registered at the Alexandria. They will spend the remainder of the winter in Southern California.

ARMY CHIEF'S VISITOR TODAY.

Will See Balloon School, Lead Parade, Greet Veterans.

School Children Given Time to Hail A.E.F. Head.

Manufacturers to Have Him as Banquet Guest.

The programme for Gen. Pershing's visit here today is as follows:

At 8:30 a.m. — Arrives at Arcade station.

At 9:00 a.m. — Leaves for inspection of Ross Field, Arcadia.

At 12:00 noon — Arrives at Broadway tunnel to head patriotic parade.

At 12:45 p.m. — Arrives at Exposition Park, where parade ends.

At 1:30 p.m. — Attends Chamber of Commerce luncheon at Alexandria.

At 3:30 p.m. — Arrives at Exposition Park for reunion with service men.

At 4:00 p.m. — Leaves for visit to Goldwyn studios at Culver City.

At 6:00 p.m. — Returns to Alexandria, where he is honor guest at banquet of Merchants' and Manufacturers' Association.

At 9:00 p.m.—Goes to Friday Morning Club House for reception of former Nebraskans.

At 9:45 p.m. — Leaves for Goldberg-Bosley Hall to attend ball of Victory Post, American Legion.

At 10:30 p.m. — Leaves for hotel to prepare for journey to San Diego.

At 12:00 midnight—Leaves in special car over Santa Fe for San Diego.

Gen. John J. Pershing, commander of the American Expeditionary Forces in France, will be the guest of this city for sixteen hours today. He will arrive at the Arcade Station from San Francisco at 8:30 a.m., and leave for San Diego at midnight.

During the day he will be the honor guest at two banquets, and will attend two receptions and a grand ball, in addition to visiting the Arcadia Balloon School and leading a patriotic parade through the streets of the city.

Shortly after his arrival in the city, Gen. Pershing will be taken to Arcadia, where he will officially inspect Ross Field. Returning from the Balloon School at noon, his machine will join the big patriotic parade, which starts at the Broadway tunnel at that hour.

The parade will move from the Broadway tunnel south to Seventh street, west to Hope street, south on Hope to Washington street, west to Figueroa street and south to Exposition Park. The parade will be headed by a pilot car and a detachment of mounted officers. Next will come Col. C. F. Hutchins, the grand marshal, followed by Gen. Pershing and his staff.

Thousands of school children, as well as hundreds of members of the

(Continued on Ninth Page.)

FATE HELD IN WOMAN'S HEART.

New Chapter is Written in Shattered Romance.

Bank Bandit Graney to Come up for His Sentence.

Future as Husband Depends Upon Young Wife.

Another dramatic chapter will be added to his story of a broken romance and shattered dreams of happiness when Donald C. Graney, ardent lover-husband of an Oklahoma heiress and daring bandit of the underworld, is taken before Judge Willis tomorrow to hear his sentence for the attempt to rob the First National Bank of Hynes, October 2.

A jury of twelve women found him guilty a few days ago, but another woman, now the mother of his child, will judge in the innermost depths of her emotions, the man whom less than two years ago she married and swore to love and obey.

That woman is 19-year-old Gwendolyn Marie Booher Graney, daughter of Mrs. J. B. Booher, wealthy Oklahoma oil property owner. The story of her marriage to Graney, of her dreams of love in a cottage, if need be, and the disappointments and sorrows that followed the wedding ceremony in St. Cecelia's Church two years ago in May is the background on which Graney's wild career in the past months stands out unexplained.

DREAMS SHATTERED.

The girl was a 17-year-old student at the Girl's Collegiate School when she met Donald Graney. He was a dashing ardent youth, and their romance bid fair to pave a way for a happy career for both. But he also dreamed of large sums of money from his mother, the girl says, and then came disillusionment, and for her, despair. He was arrested, placed on probation, arrested again for the Hynes crime, and found guilty.

"It was the loss of my wife's love that led me to seek bad company," Graney said in the County Jail yesterday.

"Poor Don, we tried so hard to help him, but he just went to the bad," his mother-in-law and wife replied.

As they spoke about him, his 5-months-old son, Jack, played on the floor. Mrs. Graney and her mother cling to that baby as the only thing left out of the wreck of love's rosy dreams.

THINK OF CHILD.

"It is the child's future I'll have to think about if Don is sent away to prison," the wife replied when asked what she intended to do. Some months ago she filed suit for divorce, and later withdrew it.

Graney says he is not guilty of the charge. He knew the men mixed up in the crime, he says, but one of them had a grudge against him and named him as an accomplice. Three witnesses identified Graney as the man who was in the bank with the bandits.

"We will carry this case to the highest court," the prisoner said.

Before Graney is sent to the penitentiary, or removed from Los Angeles, his wife and mother-in-law plan to visit him and take the child.

HUGH SEYMOUR WALPOLE.

An Appreciation of His Work and Personality.

BY LILLIAN C. FORD.

For half a score of years or more Hugh Seymour Walpole (who is now visiting Los Angeles) has been winning recognition as a unique and powerful writer of a new and compelling kind of fiction in which modern society is analyzed with a keenness and invigorating freshness of mind that few authors can equal.

In his pages we see English life, especially London life, represented in an amazing series of books, and so we put Hugh Walpole down as a brilliant fictionist who has marked London for his own, though we can hardly overlook the fact that he has vivified for us the Cornish coast in more than one of his novels. Then the great war carries him to Russia, and forthwith he produces two books in quick succession that in power, in dramatic quality, and in their hold upon the reader surpass even the best work he has hitherto done. When we read "The Wooden Horse," Walpole's first novel, we find it good, but it only faintly indicates the power that lies in its author. By comparison with "The Dark Forest" it suffers sadly and falls into the class of the merely acceptable.

Three books that first brought fame to Hugh Walpole are bound together by their London setting and their common purpose to lay bare the heart of modern society. "The Rising City" is the name given to these, of which the best known is probably "The Green Mirror."

This is the story of the love of Katherine Trenchard and Philip Mark, a love that reveals Katherine's family, firmly rooted in the solid traditons that Englishmen of the old school revere, and presents character with an illumination that is almost cruel.

Another remarkable book is "The Golden Scarecrow," an intriguing book built around the Wadsworthian thought that:

"Our birth is but a sleep and a forgetting;
The soul that rises with us, our life's star,
Hath had elsewhere its setting,
And cometh from afar;
Not in entire forgetfulness,
And not in utter nakedness,
But trailing clouds of glory do we come
From God, who is our home."

Building on this Hugh Walpole develops with the touch of a master the picture of youth subjected to society as it is constructed, ready to shatter the high aspirations, to stultify the nobility that is in man as he is born into this world, to sully the purity of youth by the gross experiences to which life subjects the spirit.

In Angelina Braid, in Hugh Seymour, and in the half dozen other children of "The Golden Scarecrow," a plea for childhood is uttered that is as great as that which came from the heart of Dickens so many years ago, although the method as well as the point of view of the two authors is altogether different. Throughout the story Walpole always keeps us conscious of the life back of this life, of the spirit that is man, of the everlasting in contrast with the brief present.

At the present time his novels of Russians and Russian life are being most widely discussed, for they enable us to understand in a measure that mysterious country, with its fatalistic people, curiously compounded of the spirit, the flesh and the devil. Of the Russian influence upon Walpole, Joseph Hergesheimer says in his monograph, published by George H. Doran Company, New York:

"For Mr. Walpole the dark secret of being was always hidden in the heart of Russia. It has been his land of enchantment, of magic and desire; and it possessed him in a way that Shelley and Browning were Italianate. The English merchant marine had the same fascination for Mr. Conrad, the same fascination and incalculable influence. Throughout Hugh Walpoles's novels there is a persistent turning to the dream forests and night-ridden cities of Russia, to the mingled simplicity and inexplicable complexity of its men and women."

Russia presented the greatest possible contrast to England, the England he knew; and although Mr. Walpole's descriptions of London are steeped in beauty, he has been unable to find there—even in the serenity of March Square—any such creative impulses as Petrograd held for him.

The Russian character, too, with its peculiar freedom from British defects that he especially hated, offered him an uncommonly broad

(Continued on Ninth Page.)

THEY'D BRING "SMOKES" DOWN.

Tobacco Dealers Would Also Get the Jump on the Prohibitionists.

Cheaper smokes for Los Angeles is the objective of a meeting which will be held in room 515, American Bank Building, at 8 p.m. today, by members of the Independent Retail Cigar Dealers' Association of Southern California.

Former City Attorney Albert Lee Stephens will speak on the subject of co-operative buying and the retail dealers will discuss the idea of forming a co-operative jobbing organization with a view to buying tobaccos more advantageously so as to lower the retail price.

They also will form an association to oppose the prohibition of tobacco. There are about 120 local dealers in the association. Charles Feider is the secretary.

SLUGGED BY "GUEST."

Mike Dolan Finds Two Mysterious Strangers at His Lodgings.

When Mike Dolan opened the door of his room in an apartment-house at 315½ West Second street last night he found two men sitting upon his bed, according to his report to the police.

"What are you doing there?" Dolan asked the intruders.

"We're waiting for a friend," replied one of them.

Thinking he had entered the wrong room, Dolan turned to go out. The pair jumped upon him and one of them, brought a black-jack down on his head. Dolan yelled for help. When other roomers arrived the strangers had fled.

MERCHANT TO STAND TRIAL IN ILLINOIS.

Curtis L. Anderson, formerly a commission merchant of Rockfield, Ill., arrested by Deputy Sheriffs Wright and Strong, informed the officers yesterday that he will waive extradition and return to his former home city for trial. He is accused of the embezzlement of $4000, but asserts he does not know what the foundation for the charge would be. He is held in the County Jail.

(Continued on Fifth Page.)

NEW EXTORTION CHARGES MADE.

More Evidence of Bleeding by Apartment Owners.

Rail Tra c Managers may Decide on Boycott.

Say Situation Serious; City's Future Threatened.

New evidence which, it is charged, shows the unfairness of certain landlords in this city—unfairness which has forced the railroads entering Los Angeles to threaten to place a ban upon the city if rents are not regulated—was brought to light yesterday. It is a list of charges put into effect recently, which have increased the cost of apartments 20 per cent. or more, in addition to other recent raises.

Railroad men charge that exorbitant rents are being demanded here and, as a result, tourists who have come to the city at the railways' solicitation, through an extensive advertising campaign, are being "bled" to such an extent that the tourist business here will be vitally affected for future years. As the Railroad Administration has spent this year in newspaper and magazine advertising close to $150,000, to bring people here, the railroads feel justified in their action because, they say, it would be a breach of faith for them to continue to bring people here under present conditions.

Yesterday's bomb which caused such commotion is a list showing services being charged for by the house operator. Such items as apartment laundry and plumbing repairing and the cleaning of each apartment when the tenant moves out are all included. Also steam heat and hot water. Cold water is the only thing furnished by the landlord. Plumbing, which is an item of upkeep with the house, is charged to the tenant if it gets out of order.

The list contains the following items: Apartment laundry, hours of apartment cleaning, (maid furnished whether desired or not,) rolls of toilet paper, gas, electric lights, electric lamps, telephone (whether desired or not,) hours of hot water, hours of steam heat—windows opened, windows washed, screens cleaned, carpets washed, cost of opening clogged kitchen sink, cost of opening clogged toilet bowl, cost of extra plumbing, stationery furnished, cost of moving from one apartment to another, laundering of apartment linen, blankets, lace curtains, and cleaning apartment, etc., at time of vacating.

Besides this the tenants cannot have a grocer or a milkman not ap-

(Continued on Fifth Page.)

The Six Brown Brothers

of Chin-Chin and Jack-o-Lantern fame. The highest paid musical act of today.

Nearly every member of the Six Brown Brothers, Tommie Brown's Clown Band, Tommie Brown's Musical Review and Tommie Brown's Highlanders USE BUESCHER INSTRUMENTS. ASK THEM.

BUESCHER

True-Tone Saxophones

A Buescher True-Tone Saxophone opens the way for you to double your income, double your opportunities and double your popularity and pleasure. It is easy for the beginner—you can learn to play the scale in one hour's practice and take your place in the band within 90 days. Practice is a pleasure rather than an effort. A clarinet player can make the change almost at once.

Buescher is the oldest maker of Saxophones and makes more of these instruments than the combined products of all the other manufacturers.

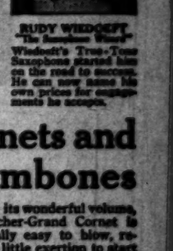

RUDY WIEDOEFT, "The Saxophone Wizard." Wiedoeft's True-Tone Saxophone started him on the road to success. He can now name his own prices for engagements he accepts.

Buescher-Grand Cornets and Trombones

With all its wonderful volume, the Buescher-Grand Cornet is exceptionally easy to blow, requiring so little exertion to start the tones, or to keep them sounding, that jumps of third, fifths or octaves can be taken without the slightest stopping or breaking or spacing between the tones. Its "Split-No-Tone" Bell is an exclusive and patented feature.

The Buescher-Grand Trombone enables you to do bigger things musically. Possesses an unrivalled smoothness and velvety ease in the slides and perfect balance.

See Them At Our Store

We represent the exclusive agency in this section for these famous quality cornets, altos, trombones, baritones, basses and saxophones so highly favored by professional musicians.

If You Cannot Call, Write Us for Catalogs, Prices, etc., Free on Request.

FRANK J. HART SOUTHERN CALIFORNIA MUSIC COMPANY

332-334 SOUTH BROADWAY, LOS ANGELES.

BUSINESS CLOTHES that reflect business principles in their service and their value features

Mullen & Bluett Broadway at Sixth

The People and Their Troubles

DOROTHY DIX TALKS

How Men Propose.

BY DOROTHY DIX.

A woman, who claims to know, says that this is the way in which various types of men pop the question:

The very young man offers you his hand and heart as if he were proffering you a cup of cold poison. He is white-faced and dry-mouthed and tense and tragic, and when he swears that he will commit suicide if you refuse him he means it, for it is only when one is very young that one believes that love is the be-all and end-all of life.

You never remember very distinctly what he says. It's something about his never having loved before and that he will never love again, and you are the only woman in the world, and, of course, you will have to wait awhile until he gets to making as much as $20 a week. But two can live as cheaply as one, and so on, and then you kiss him if you are going to say "No" because you are so sorry for him, and he kisses you if you say "Yes" and ten years later he is wondering what was the name of that girl he made such a fool of himself over at the Smithsons' party, and you wonder what's become of that nice boy that you spooned with that summer at the beach.

We may laugh at calf love all we will, but the woman who has had a boy's first proposal has had an alabaster casket broken at her feet, and it's a pity she's generally too young to know just how precious its myrrh and frankincense are.

The man who is a flirt proposes like a school of correspondence course love-making. He has to have a stage setting for a background and cracked-ice music for an accompaniment. He seizes the psychological moment when you are sitting out under the palms at a dance and the orchestra is sobbing a Hawaiian love piaint, and then he reaches over and takes your hand, and begins by telling you that your eyes are wells of night, and that there is something strange about you, something unfathomable, and different from any other woman.

Then he quotes poetry—passionate, stealing Swinburne stuff—and assures you that life will be cinders, ashes, and dust without you, and says something that sounds like a proposal at twelve midnight, but that does not bear the scrutiny of the cold gray morning after. For the flirt loves and rides away and no woman in her senses regards him seriously.

The truly good young man, and the one with mission in life, proposes like a Sunday-school tract. He wastes no time in love-making and sometimes even has the nerve to tell a woman that his heart is given to his work, and that he merely desires a companion to assist him in uplifting the world and look after his physical comfort, for even saints have a predilection for good cooking. Occasionally, he tops off the proposal, as if he were serving clams on ice, by saying that before he spoke he had besought divine guidance on the subject in order that he might not be influenced by his personal preferences.

The blunt man sand bags you with his proposal. He is liable to make it on a street car, or at a restaurant, and he always chooses the glaring middle of the day. "Say," he breaks in, over the roast beef and mashed potatoes, "I'm not sentimental, or romantic and I think all this talk about love is dope and bunk.

"Now, I like you. You are no great beauty, but I'm not strong for looks, and you are healthy and have good common sense and I think we would hit it off about right. What do you say? Is it a bargain?"

The bashful man explodes his proposal under your nose as if it were a hand grenade he had cast at you. He doesn't lead up to the point gradually, and artfully. He fires the question at you as if he was hurling it off a catapult. This is not because he is lacking in sentiment, but simply because he is scared to death.

He has spent weeks, perhaps years in screwing his courage up to the sticking point, and he realizes that it is now or never. If he funks at the moment, he is gone forever. He will never pop the question.

The business man's proposal is like a health certificate, or an insurance policy. The minute a business man gets interested in a woman he begins to look out about what she eats, and whether she wears warm enough clothes.

Then some Sunday he comes around and steers her to look at some new apartments, or bungalows, and after calling her attention to the fact that the plumbing is exposed, and the gas range goes with the kitchen, he says: "What do you say to coming out here and being my little housekeeper?"

The conceited man proposes as if he was handing a woman a prize package. He tells her what a sacrifice he is making in marrying at all, and that people think that he is going to marry Miss Millionbucks, and then he puts her wise to the fact that he shall expect his wife to be a composite of Hetty Green, and Lillian Russell, and Mary Jane, and he winds up by bestowing a patronizing kiss upon her, and looking as if he hoped that she appreciated her luck.

The widower proposes like an obituary column that is full of laudafory tributes to the late deceased. He invariably begins his wooing by telling a woman that she reminds him so much of his dear departed Mary Ann, and he never knows that the reason the woman he is proposing to grits her teeth so strangely is because there is no other woman, alive or dead, that she wouldn't rather look like than the first wife of her future husband.

Of the proposal by letter nothing is to be said in extenuation, except that it is valuable evidence in a breach of promise case. The man who pops the question to a woman with his mouth a thousand miles off is no lover. He is nothing but a slacker in love.

So says the woman, who says she knows.

QUESTIONS ANSWERED

Question: What became of Jefferson Davis, President of the Confederacy, after the Civil War.

J. F. L.

Answer: He was released from prison by the provisions of the General Amnesty of December 25, 1868. He then visited Europe, and spent the rest of his life in retirement, during which time he wrote "The Rise and Fall of the Confederate Government." He died in New Orleans, December 6, 1889.

Q.: In which State can legal residence be established most quickly in order to obtain a divorce? T. D.

A.: Divorce proceedings can be started in Nevada, after six months residence. A divorce applicant is not required to remain in the State until the case is settled, but only long enough to establish residence.

Q.: What are rules for wearing mourning? M. S.

A.: A man may wear a black suit or a black band on his left arm. A woman who wishes to follow customary procedure, wears all black for six months. The mourning veil, if worn, may be worn over the face for a week or two and then draped back over the hat. Ruching or small white collars and cuffs may then be worn and a white rim may be placed around the hat brim. At the end of a year, all mourning may be discarded if desired.

Q.: What is the significance of the small letters following the letter "Y" in liberty on the new dime? K. N.

A.: These are the initials of the designer. It is the privilege of the designer of a coin to sign his initials. The letters must, however, be inconspicuous.

Q.: How are authors paid for books by publishers? K. G. D.

A.: The usual course followed is that the publisher agrees to publish the book on a royalty oasis, paying the author a certain percentage of the gross sales. In some cases the author may also receive a fixed sum as an advance on royalties. Sometimes an author sells his manuscript outright to the publisher for a fixed sum.

Q.: What is a soviet? P. B.

A.: Soviet is a Russian word meaning council or committee. The word has been applied to a large number of such organizations; but especially to councils of workmen's and soldiers' delegates.

Q.: Is a passport necessary in order to cross the Atlantic by airplane? F. B.

A.: A person leaving the United States for Europe and traveling by airplane, must obtain a passport.

(Any reader can get the answer to any question by writing The Los Angeles Times Information Bureau, Frederic J. Haskin, Director, Washington, D. C. Give full name and address and inclose two-cent stamps for return postage. Be brief. All replies are sent direct to the inquirer.)

Cut the Alimony.

LOS ANGELES, Jan. 23.—[To the Editor of The Times:] Our State law makers have probably been doing some deep thinking since they met last, and they have plenty of company, as the public is rather confused at the present time, but assuming that they would allow a citizen to make a suggestion for debate at their next meeting, here goes:

A large number of marriages have become a commercial venture, alimony being the ultimate gain. Doing away with this defect, or menace, to society, would be rendering a great service; should our law makers see fit to do so.

The women have the vote, privileges equal to men, with the vast field of endeavor open to them, and continually asserting themselves; claiming more and more all the time. Therefore, the elimination of alimony would not work a great hardship upon them, especially those under forty years of age, and without children. Those under forty and without work could be given a year's allowance until the final decree was granted. This would give her ample time to adjust herself to the condition and be able to make a permanent living for herself, and not be a parasite on the man who is no longer her husband. This action would not be drastic, and would oust the alimony seeker from our midst, as a permanent alimony is what she seeks. The courts could adjust the matter where the interest of children are involved.

CHARLES DENT.

GASOLINE ALLEY—SAMPLING THE NEW MODELS.

LETTERS TO "THE TIMES"

Indefensible Outrage.

LOS ANGELES, Jan. 23.—[To the Editor of The Times.] The "no-parking" ordinance now before the Council strikes me as an indefensible outrage. If it passes it will compel hundreds, possibly thousands, to remove their accounts from the downtown banks, unless the banks all keep open late at night. The same will be true of people who drive downtown to trade at some favorite store.

If certain streets, say two of the north and south streets, were given over exclusively to street cars and the others to autos, which should be required to head in diagonally, and a reasonable time limit fixed and enforced, it would be a great relief to the congestion. Another thing which should be done at all events is to eliminate all rent cars, news stands, popcorn stands and flower stands. These lines of business have no more right in the streets than have shoe stores, millinery stores or soda fountains. My recollection is that the Supreme Court some time ago decided that a City Council has no authority to rent space in the street for any purpose whatever, yet it is done continually. I have been told that the rent cars pay a certain sop to the merchant in front of whose place they stand, which is virtually allowing him to sublet the street and reduce his own rent.

WILL S. PREWITT.

Digs at Doug.

LOS ANGELES, Jan. 23.—[To the Editor of The Times.] Your correspondent's, H. P. Hazelett's, communication in your issue of the 19th inst. has elicited the "amens" of thousands who used to pay their kopecks to see Douglass Fairbanks on the screen, but who now fight shy of the theater showing him. It is not only the silly twaddle he has dished up since his desertion of "sombrero and saddle" that disgusts, but those who have watched him consistently cannot have failed to read into each succeeding picture a case of rapidly-increasing "swelled head."

While his "supporting" cast struggles along as best it can with the soft-pedal parts, Fairbanks, in his lofty condescension permits them to appear in, he, the great star (!!!!), as Mr. Hazelett says, maintains his one and only facial expression, the silly grin, while his arms swing wildly as he plays the jumping jack, be the occasion a street fete or a bishop's funeral.

That Fairbanks is an athlete we all admit, but a comedian—ugh!

Keep after this movie situation, Mr. Editor, but do deal with some of our individual "stars" as well as the general status of the movie drama, or else make your "critics" mix a little candor with their mucilage.

MABEL K. STEVENS.

Sunset Speedway.

LOS ANGELES, Jan. 24.—[To the Editor of The Times.] Citizens living on and adjacent to Sunset boulevard, the thoroughfare between the city and the sea via Hollywood, are appalled at the outrageous number of accidents occurring thereon.

Just as our good roads make Southern California famous, so our speed demons making it famous.

A man from the east remarked the other day, "Well, after you row escapes with reckless drivers have had to give up our car. not jeopardize my family, when there is no place on the which affords such beautiful as Los Angeles county."

There is scarcely a day accident does not take place on set. In fact, the ambulance along is a usual sight.

The parent-teachers' meeting the Logan Street School, Sunset, ask that a permanent man be kept at the corner all school hours and thereby Echo Park avenue and

Autos scarcely pause on stops, and their speed limit is lated by a fine disregard nances.

The case of a beautiful civic worker in Los Angeles splendid type of motherhood run down by a machine nearer sixty miles an anything else, comes to today mourn with her around her unconscious case is one of the most brought into the Receiving This occurred a month ago sian and Sunset, and the a little girl a week earlier and Sunset. Many have since, and hundreds will less something is done to on this mad craving for callous disregard for life and human attitude for the this California brand of

Can't something be done this fairest city on the the safest?

MRS. I. J. [illegible]

TO CONDUCT CAMPAIGN

W. L. Newton, Chairman of Relief Fund Drive, Has.

The appointment of W. L. Newton as campaign chairman of the American Jewish relief for Southern California was announced yesterday by State Director Haideman.

It is expected to hold the campaign here early in March, closing it before the opening of Northern California campaigns in April.

Chairman Newton will open quarters in a few days and be assisted by an executive committee of prominent business and professional men. The quota for the southern part of the State has been set at $500,000 and will be distributed among the various cities according to population. San Francisco and Northern California have agreed to a quota of $1,000,000, according to Western Director Hodges.

To Our Gallant General
JOHN J. PERSHING

WELCOME!

VILLE DE PARIS
SEVENTH AT OLIVE
B. H. DYAS CO.

NEW SALES POLICY BARS EXTRA PROFIT.

VILLE DE PARIS ADOPTS RULE AGAINST RAISING PRICES OF STOCK ON HAND.

Announcement of a new sales policy, under which no advance in the prices for stock on hand will be made when manufacturers' prices increase, is made in advertisements of the Ville de Paris, conducted by the B. H. Dyas Company at Seventh and Olive streets. This will hit at a practice prevalent all over the country, of advancing retail prices of goods in stock to bring them to the level of retail prices that must be charged for new goods purchased from the manufacturers at a higher cost. This means that once goods are in stock and the retail price set, the store will continue to sell the goods at that price, no matter what advance in manufacturers' prices is made.

The advertisements explain that some confusion to patrons may result from this policy, but, as it means a great saving to customers, it is regarded by the store management as a secondary consideration. For instance, hosiery now in stock is being retailed at $1.50 a pair. The manufacturers' price is increased so that the same hosiery costs $1.50 a pair wholesale. Hosiery purchased at this higher wholesale price naturally will have to be sold at a higher retail price than $1.50, but $1.50 will be the price still for the hosiery in stock before the new goods were purchased. As a result, the same article of the same grade of goods may be found in stock at two different prices, and, such a condition may exist in every department of the store.

CHAUFFEUR ACCUSED.

Held on Charge of Contributing to Delinquency of Minor.

Charged with contributing to the delinquency of a minor, M. B. Jemsen, 38 years old, a chauffeur, was arrested in Pasadena Saturday night by Deputy Sheriffs Hotz and Moody. He was held in the County Jail in default of $2000 bail.

Jemsen was arrested on a warrant sworn to by C. N. Kelly before Superior Judge Reeves of the Juvenile Court.

Protesting his innocence of the charge, Jemsen said last night that he could not imagine who the girl in the case might be.

LURED TO THEFT BY SAXOPHONE'S NOTES.

D. L. Heater could not resist the seductive strains of a saxophone he had seen at the home of Albert Hetzel, according to testimony given Saturday in Justice Hinshaw's court. Mr. Hetzel and his mother, Mrs. Johanna Hansen, testified that after they had shown the instrument to Heater, he came back when they were gone and took it. He was held to answer for grand larceny and burglary. The saxophone is valued at $162. It was found, say officers, at Heater's San Pedro residence. Heater was lodged in the County Jail in default of $2000 bail.

Did You Ever Look Into the Fine Points of Shaving?

FREE Service to Gillette Owners. Talk to our Service Experts. Bring your Gillette with you for inspection.

It may never have occurred to you that it makes a big difference in your comfort if your Gillette is used the right way. It should be held *nearly flat to the face* to get a velvet-smooth shave.

Then, too, the Gillette should be adjusted to meet your individual case.

Possibly the Gillette *angle stroke* has never been explained to you. Let us show you how much it adds to shaving comfort.

You will find our Service Experts here in town today—at convenient stores.

They are here to show you the "little knack" of getting 100% results from your Gillette. Drop in and have a chat with them.

* * * *

Bring your razor along. Perhaps it is old, or worn or slightly damaged. A slight adjustment may make it as good as new.

You may be neglecting to change the blade as often as you should.

You can get a sort of a shave from any old blade. But not a clean, comfortable Gillette shave. Surprising how much an occasional new blade improves your shave.

Every time you shave yourself you save charges and tips that make a pleasant addition to your personal budget.

No Stropping—No Honing—*No charge* for consulting our Service Experts.

If you have never experienced the true satisfaction that Gillette shaving gives, step in and see our Experts. They will illustrate for you the right use of a razor.

If there is any man in this town who is not getting a satisfactory shave, we want to know it.

Gillette Safety Razor Company, Boston, Mass.

When and where you may meet the Gillette Service Experts:

All this week
The Wm. H. Hoegee Co., 138 So. Main St.
The Owl Drug Co. 5th and Spring Sts.
The Owl Drug Co. . 7th and Hill Sts.
The Sun Drug Co. . 5th and Broadway

All this week
Nesom Drug Co. . 6th and Hill Sts.
The Sun Drug Co. . . . Long Beach
Pasadena Hardware Company Pasadena

GOOD Used Cars—the classified columns of The Times contain Hundreds of More offers to select from than any other Los Angeles newspaper.

PRIDE SALAD OI
"Olive Oil's Only Rival"
ORDER TODAY
HAUSER VIOLET BRAND SHORTENING "The Shortest Shortening by a Long Way."
HAUSER SELECT SAUSAGE "The Sausage With the Reputation."
HAUSER PRIDE SALAD OIL "Olive Oil's Only Rival"
HAUSER PRIDE HAM AND BACON "Sweet as the Sweetest."
HAUSER PRIDE PEANUT BUTTER "A Child's Delight."
HAUSER SELECT CHIPPED BEEF "A Delicacy Quickly Prepared."
HAUSER ANGELUS PURE LARD "White as the Driven Snow."
HAUSER TASTIGOOD OLEOMARGARINE "As Essential—Not a Substitute."
Protected by U. S. Inspection Establishment No. 120
HAU SELECT P

Los Angeles S

LOS ANGELES ranks 14 with respect to its inves Y.M.C.A. for young men cities than ours have a much credit. Several have investe amount that citizens of Los An upon to invest.

Because of its rapid gro tion in education, its wonderf Angeles should lead the worl recreational, physical and spir men and boys.

An Investment

which the Los Angeles Y.M.C zens will insure an efficient pro activities for a large share of and boys in the city and its a three proposed new branch b Pedro and Lincoln Heights) sion programs every type and will have opportunity to partic ment and social activities, ed likes and recreation, various movements, religious and Bib ser hygiene and clean living an supervised activities of every

Investments which other work of the Y.M.C.A. point u Angeles should do.

	City	Popula
1.	Chicago	2,497
2.	New York	5,602
3.	Brooklyn	2,000
4.	Philadelphia	1,709
5.	Boston	747
6.	Pittsburgh	579
7.	Cleveland	674
8.	Detroit	560
9.	Montreal	600
10.	Minneapolis	363
11.	Cincinnati	410
12.	Toronto	450
13.	Buffalo	468
14.	LOS ANGELES	607

President Wilson Ha
"You can test the Moder the Degree of its Inter Men's Christian Associat

Los Angeles Should in the
Y.M.C.A. $750,00
Jan. 27—F

(No. 8 of a Series of A

MILK AND
SATISFACTION GUA
Deliver to all sections of the city and Hollywood Stations. Your patronage will be a Bear Creamery Corp., 798 Towne LOS ANGELES

S TO "THE TIMES."

...and the sea via Hollywood, are appalled at the outrageous number of accidents occurring thereon.

Just as our good roads made Southern California famous, so are our speed demons making it infamous.

A man from the east remarked the other day, "Well, after two narrow escapes with reckless drivers I have had to give up our car. I did not jeopardize my family, although there is no place on the continent which affords such beautiful drives as Los Angeles county."

There is scarcely a day some accident does not take place on Sunset. In fact, the ambulance tearing along is a usual sight.

The parent-teachers' meeting at the Logan Street School, just off Sunset, ask that a permanent patrolman be kept at the corner during all school hours and thereafter at Echo Park avenue and Sunset.

Autos scarcely pause on street-car steps, and their speed limit is regulated by a fine disregard of ordinances.

The case of a beautiful woman, a civic worker in Los Angeles and a splendid type of motherhood, was run down by a machine hitting nearer sixty miles an hour than anything else, comes to many who today mourn with her children around her unconscious bed. Her case is one of the most pitiful brought into the Receiving Hospital. This occurred a month ago at Pasadena and Sunset, and the death of a little girl a week earlier at Echo and Sunset. Many have occurred since, and hundreds will occur unless something is done to call a halt on this mad craving for speed, ominous disregard for life and an inhuman attitude for the victims of this California brand of murder.

Can't something be done to keep this fairest city on the continent also the safest?

MRS. I. J. DAVIS.

TO CONDUCT CAMPAIGN.

W. L. Newton, Chairman of Jewish Relief Fund Drive, Here.

The appointment of Walter L. Newton as campaign chairman of the American Jewish relief drive in Southern California was announced yesterday by State Director H. K. Haldeman.

It is expected to hold the campaign here early in March, completing it before the opening of the Northern California campaign in April.

Chairman Newton will open headquarters in a few days and will be assisted by an executive committee of prominent business and professional men. The quota for the southern part of the State has been set at $500,000 and will be distributed among the various counties according to populations. San Francisco and Northern California have agreed to a quota of $1500,000, according to Western Director Hodges.

ng?
Talk to our Service
ou for inspection.
slight adjustment may make
to change the blade as often
n shave from any old blade.
ble Gillette shave. Surprising
new blade improves your
ourself you save charges and
addition to your personal
ing—*No charge* for consult-
rienced the true satisfaction
step in and see our Experts.
u the right use of a razor.
we want to know it.
Boston, Mass.
xperts:
All this week
g Co. . 6th and Hill Sts.
rug Co. . . . Long Beach
Hardware Company
Pasadena

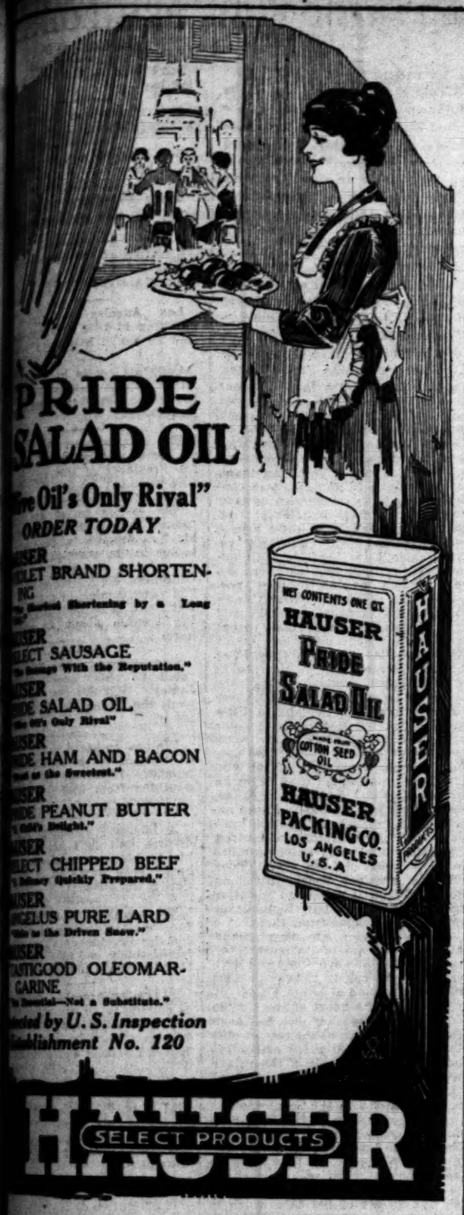

Los Angeles Should Lead!

LOS ANGELES ranks 14th among American cities with respect to its investment in the work of the Y.M.C.A. for young men and boys. Many smaller cities than ours have a much larger investment to their credit. Several have invested four or five times the amount that citizens of Los Angeles have ever been called upon to invest.

Because of its rapid growth, its commanding position in education, its wonderful future, the Greater Los Angeles should lead the world in caring for the social, recreational, physical and spiritual needs of her young men and boys.

An Investment of $750,000

which the Los Angeles Y.M.C.A. now asks of our citizens will insure an efficient program of character-forming activities for a large share of the 160,000 young men and boys in the city and its adjoining communities. In three proposed new branch buildings (Hollywood, San Pedro and Lincoln Heights) and in community extension programs every type and age of boy and young man will have opportunity to participate in physical development and social activities, educational classes, outdoor hikes and recreation, various service programs, club movements, religious and Bible classes, instruction in sex hygiene and clean living and in wholesome, carefully-supervised activities of every kind.

Investments which other cities have made in the work of the Y.M.C.A. point unmistakably to what Los Angeles should do.

	City	Population	Y.M.C.A. Investment	No. of Branches
1.	Chicago	2,497,722	$6,442,885	28
2.	New York	5,602,841	4,830,417	15
3.	Brooklyn	2,000,000	3,846,618	12
4.	Philadelphia	1,709,518	2,976,811	14
5.	Boston	747,000	1,574,000	10
6.	Pittsburgh	579,090	1,568,678	10
7.	Cleveland	674,073	1,565,092	7
8.	Detroit	560,000	1,450,000	8
9.	Montreal	600,000	1,242,000	4
10.	Minneapolis	363,454	1,151,700	5
11.	Cincinnati	410,476	1,141,100	6
12.	Toronto	450,000	1,050,333	7
13.	Buffalo	468,588	1,026,321	13
14.	LOS ANGELES	607,000	890,800	4

President Wilson Has Truly Said:
"You can test the Modern Community by the Degree of its Interest in its Young Men's Christian Association."

Los Angeles Should Meet This Test in the

Y.M.C.A. $750,000 CAMPAIGN
Jan. 27—Feb. 6

(No. 8 of a Series of Advertisements.)

MILK AND CREAM
SATISFACTION GUARANTEED
Delivery to all sections of the city and Hollywood. We have our own dairy farm and herd. Your patronage will be appreciated. Phone us for service.
Phones:
Main 825
Home 10737
Crescent Creamery Corp., 798 Towne Avenue
LOS ANGELES

PERTINENT PULPIT PARAGRAPHS.

DEAN MacCORMACK.
ST. PAUL'S PRO-CATHEDRAL.

"In the study of any great life, two things are essential. First, to catch the individual off his guard so that the natural man may express himself. Second, to analyze with care, the questions which the individual asks, for the perhaps, more than anything else, reveal the inner workings of the mind.

"Now these two questions very forcibly emphasize two propositions that are vital and fundamental. The first sets forth the supremacy of Jesus as the foundation of all life. It makes no difference what particular phase of life we may be thinking of. It may be the life of the individual or the life of the state or the life of the church. But Paul's contention is that life to be permanent must be built upon the foundation of the Apostles and prophets. Jesus Christ himself being the chief corner-stone. The second question sets forth the purpose of life. The ideal for which we live or ought to live is service. It was the standard of Jesus. I am, he said, among you as one that serves. It is the voice of the age. Every institution, whether willingly or unwillingly, must submit itself to this imperious demand. He profits most who serves best."

REV. E. F. DAUGHERTY.
FIRST CHRISTIAN CHURCH.

"One of the great lessons we all need to learn is that of making the most of things as they are; not in any sense of tolerating evil or bearing with untoward conditions and circumstances, but in the sense of taking the talents we have, the opportunities we now possess and answering the calls which now salute us for answer.

"A once a year church atendance can't expect more than a once a year religious uplift; a spasmodic service for the interests of the kingdom can't expect more than a spasmodic arousement; a ten-cent investment for religious progress can't have more than a ten-cent return.

"Our problem everywhere is the problem of putting on strength; of enlarging our tents, stretching out our stakes, asserting our latent might for blessing. It was a very small group which comparatively a few years since launched the Y.M.C.A.—but today it stands before Los Angeles as a local and world organization worthy the best support within our power as a citizenship. We are enriched rather than impoverished by what we do for others—and it is hard for most of us to accept the truth.

"The fact fundamental of the religious life is that soul enrichment or soul poverty depends on the richness or poverty of our attitude toward God's great cause in the world.

"Ceasing to share we cease to have.

"'Such is the law of love.'"

DR. BRUCE BROWN.
THE WHITE TEMPLE.

"Some folks take a great deal of pride in their humility.

"Lord Lyndhurst said, 'A judge should, first of all, be a gentleman and then if he happens to know a little of law, so much the better.'

"A gentleman should first of all be a gentleman.

"Whosoever among you would be great, let him become a servant,' said the the world's greatest teacher. Lot's of room and little competition in that field.

"Little people have to be very circumspect about their appearance. Big people can do and look as they please.

"It only takes a little gust of wind to upset a little boat.

"Some folks have to be very careful for every squall.

"Some lives can bodly put out to sea, for they are builded broad and deep to weather every gale.

"'Have you been good today, little girl?' I asked. 'Yeth thir I toodn't help it. I dot a tiff neck,' she said.

"People who are tall because they walk on stilts have to be careful of their steps.

"Only a very rich or a very poor man wears pants that bag at the knees.

"When a man has a rip in his coat, pegs for pants buttons and holes in his pockets, he needs either a wife or a divorce. He is either a bachelor or wishes that he was.

"The church is a hospital to care for the sick and crippled, and not a show window for the exhibition of religious millinery.

"A mighty poor hospital it would be if the nurses were all sick and had to be put to bed with hot water bottles at their feet.

"Some sermons have about as much sustenance as a bottle of smelling salts. But that's the kind that some folks like.

"When the last word has been said humility and selfless service are the only hope of eternal life."

DR. CHARLES EDWARD LOCKE.
FIRST METHODIST CHURCH.

"At the close of the Civil War a soldier laddie of only fifteen had his picture taken in his uniform of blue, with his sword and belt and canteen and knapsack, and under the picture he wrote his name and date: 'A. Lincoln and I put down the rebellion.' And was it not the truth as he spoke inclusively for that great conquering army whose average age was only about twenty-two years.

"And if we should feel a dauntless 'dear must,' as Goethe says, in our souls as we join in the victorious battles for righteousness I am sure our Heavenly Father will take us into a holy partnership with Him, if we do our part.

"We are most common people, and we must do the common work of this world, and he is the only true aristocrat who does his common work in an uncommon way. If our duty drives us and it is irksome and prosaic then we are doing common things in a common way, but if we drive our work, if our 'dear must' gives us initiative, and buoyancy, and optimism, and real joy, then we will do our part in an uncommon way and without knowing it will reach superiority. The man who is driven like a dullard to his task is a slave, but he who leaps to his duty with alacrity and snap is a master. All the tyranny disappears as one goes forward with happy heart to do his bit. And we must remember that it is only a part the most of us can do. But the greatest things in the world are done not individually, but collectively. It is thousands of tiny men that make the vast army. It is millions of small citizens that make our great republic. Now and then some really great one appears, but the masses are of medium dimensions; and the greatest men we have known in our generation were most ordinary men in their personality. Look at Lincoln, and Grant, and McKinley, and Roosevelt, and Lloyd George. Just every day men doing common things in an uncommon way. Each did his part, and he did it so well that a great nation rolled great honors and responsibilities upon them."

REYNOLD E. BLIGHT.
CHURCH OF THE PEOPLE.

"Americanism must not be allowed to become the catch-word of party politics," declared Reynold E. Blight in an address before the Church of the People on "Who is the One Hundred Per Cent. American?" "Cheap politicians must not be allowed to degrade this splendid ideal by making it the clap-trap of the hustings.

"What this nation needs is a new baptism of intelligent, conscientious patriotism. We are too materialistic. In the strenuous demands of every day, in the hurly burly of affairs, we are becoming hypnotized with the lure of money, blinded by ambition, obsessed with the mad desire to possess things, crazed with the morbid excitements of an overcharged emotionalism, which is stimulated by sensational newspapers, sex-perverted movies, the mania for speed and the artificialities of the common life.

"The ideal of simplicity, sincerity, love of home and God and duty, the devotion to country and the service of the common welfare, these mighty ideals that have made our nation great are in danger of being forgotten. Liberty, enlightment, equality, justice, democracy are the foundation stones of the nation and he only is worthy of being called a true American who fully appreciates this truth and consecrates himself to exemplify these great qualities of mind, soul and character and to live so as to make this country a better, purer, noble place to live in."

REV. DAN A. TRUNDLE.
ALVARADO CHRISTIAN CHURCH.

"The fourth chapter of Philippians is like a pail full of golden nuggets. There is the pastor's 'joy and crown'—so encouraging to the faithful laborer in the Lord's vineyard, to know he is 'getting somewhere' with them. An exhortation to 'stand fast'—two hair-pulling lady saints urged to get together; an admonition not to fail to give due credit to the faithful women for their help; a high note of rejoicing, so often in evidence in the writings of Paul; cautioning the saints against the spirit of useless anxiety holding out to them the possibility of sharing the 'peace of God which passeth all understanding' leads up to the wonderful recipe for pure thought.

"Six virtues, if carried in the praying meditations of the saintly mind, must produce splendid results: 'things, true, honorable, just, pure, lovely, of good report,' would make a good, clean life. Paul is bold in insisting upon his brethren imitating not only his precepts, but his practices. Why not? Isn't it just as well that we know our practice to be right as to be confident of our preaching? Why not as dogmatic of conduct as of concept? 'I have learned, in whatsoever state I am, therein to be content.' Who but the marvellous Paul could have said that?

"What a wonderful burst of confidence: 'I can do all things in Him that strengtheneth me.' This is, if not the secret, one of the great secrets of his wonderful success. Then listen to the companion passage: 'My God shall supply every need of yours, according to his riches in glory in Christ Jesus.' No wonder he went to his task with limitless trust when he had such unfaltering reliance upon the source of supplies. One cannot too often brace themselves for the conflict by reading Phil. iv:13-19."

DR. JOHN SNAPE.
HOLLYWOOD BAPTIST CHURCH.

"The one great glaring defect in Hollywood is its alarming neglect of the boy life of the community. The Y.M.C.A. through its $750,000 drive proposes to assist the churches of Hollywood in remedying the defect. At last a better day is breaking for our 5000 boys and young men. Presently we shall have a beautiful Y.M.C.A. building with gymnasium, and baths, and swimming pool, and reading-room, and classrooms, and socialrooms, and all that goes with a finely equipped $100,000 building.

"The Christian people of Hollywood must respond to this with cooperative alacrity. The Y.M.C.A. is not an outside organization; it is the Church of Christ at work in an institutional way. The day of little things has gone, and the day of the little man has gone with it. This is the day of big things—big thoughts, big efforts, big enterprises, big sacrifices, big blessings.

"Germany failed because she failed in her emphasis on moral and spiritual values. America will succeed just in proportion as she remembers that a nation, like an individual, has a soul. If the schoolhouses of a community are the 'raised letters of civilization,' then the churches and Y.M.C.A. buildings and all other buildings built for Christian work are the poetry of our communal life."

REV. ALDEN LEE HILL.
HIGHLAND PARK CHRISTIAN.

"When the people of Los Angeles come to love 'the house of prayer' as did the Christ, the problem of securing adequate buildings and the filling of them with worshippers will be solved.

"King Solomon's temple stood for five centuries before being destroyed by Nebuchadnezzer. After the return from captivity, Zerubabel rebuilt the temple and it stood for another five centuries. Shortly before the birth of Christ, King Herod made extensive repairs which added greatly to the splendor of the temple and its surroundings. It was to this historic building that the Christ Child was brought by Mary and presented for dedication unto the Lord. When a lad of 12 years, Jesus was found in the temple astonishing the learned men with his understanding and questions. He, undoubtedly, accompanied Mary and Joseph every year as they went to the temple to observe the Jewish feasts. During His ministry, Christ attended the ceremonial gatherings at the temple and, upon two of these occasions, He cleansed the House of Jehovah by driving out those who made it a place of merchandise rather than a place of worship. When Christ had taught for the last time the multitudes who thronged the temple courts, He foretold the final destruction of this beautiful building. As He died upon the cross, 'the veil of the temple was rent in twain from the top to the bottom,' signifying that the old order of worship had passed away. Truly, He came not to destroy but to fulfill. He who was greater than the temple was zealous for His father's house and its services."

TO MAKE HOME HERE.

Retired Railroad Superintendent Gets House in City.

H. E. Van Housen, for forty-eight years superintendent of the Salt Lake division of the Salt Lake Route and recently retired, has arrived here to make his permanent home. He is at the Angelus with his wife. He will move into his new home shortly.

Mrs. H. M. Adams, wife of the vice-president of the Union Pacific system, has arrived in the city for a few days, after which she will leave for Santa Barbara, where she will spend the winter. Mrs. Adams spends the winters in this section of the State every year.

MEMORIAL SERVICES FOR MISSIONARY.

Memorial services for Mrs. Augusta L. McKee, who represented the Woman's Missionary Society of the First Presbytrian Church in the foreign field and whose death occurred November 6 at Aengchow, China, will be conducted by Dr. Hugh K. Walker, in the lecture room of the First Presbyterian Church, at 2 o'clock next Tuesday afternoon. Appropriate solos will be rendered by Mrs. Virgie Lee Mattoon and among the speakers will be Mrs. R. W. Cleland, Miss Luella Rice and Miss Alice Morn.

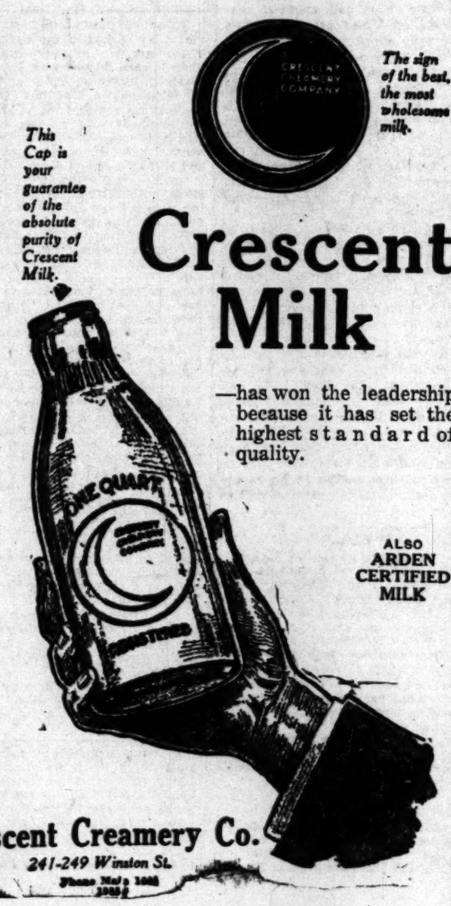

This Cap is your guarantee of the absolute purity of Crescent Milk.

The sign of the best, the most wholesome milk.

Crescent Milk

—has won the leadership because it has set the highest standard of quality.

ALSO ARDEN CERTIFIED MILK

Crescent Creamery Co.
241-249 Winston St.
Phone Main 1621
10621

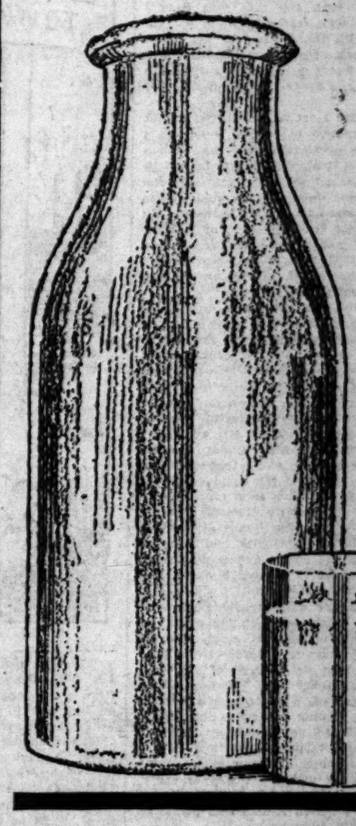

"Don't Cut Down on Milk and Milk Products!"

That is the advice of Dr. E. V. McCullum of Johns Hopkins University, who has made a life-long study of foods and their relation to the welfare of the human race.

Dr. McCullum further states that:—"There is no other way by which we may remain vigorous, healthful, and progressive people than by the continued, liberal patronage of the dairy industry."

California Dairy Council

TURNER FIXTURES

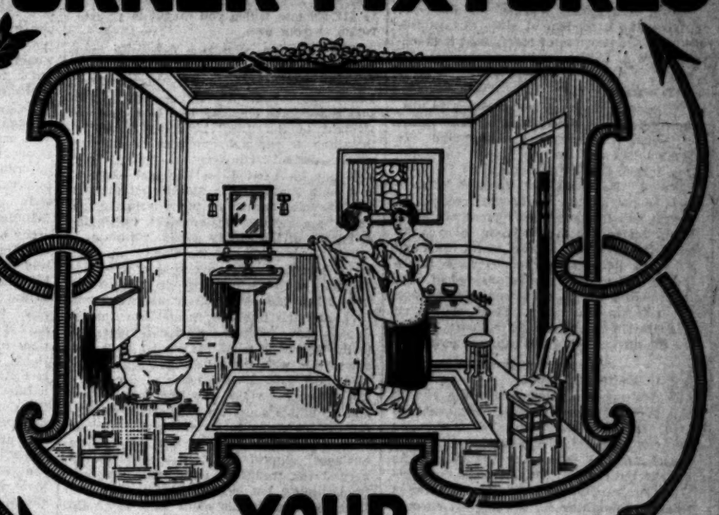

YOUR GUARANTEE OF QUALITY

G. H. Turner Co.
122 East Ninth Street
Specialists in High Grade Plumbing Fixtures

Tea Now America's Most Popular Drink

America is fast becoming a tea-drinking nation. Tea has been found to be the most economical, healthy refreshment, so that we now consume annually more cups of tea than cups of coffee. The best tea is always the most economical. You will find invigorating refreshment in it.

Ridgways Tea
"Safe-Tea First"
Packed only in Tin
To keep the flavor in.
M. A. NEWMARK & CO., DISTRIBUTORS.

PUBLISHERS:
THE TIMES-MIRROR COMPANY.
OFFICERS:
HARRY CHANDLER, Pres. and Gen. Mgr.
MARIAN OTIS-CHANDLER, Vice-Pres. and Secy.
F. X. PFAFFINGER, Treasurer.
HARRY E. ANDREWS, Assistant General Manager and Managing Editor.
Harry Chandler, Marian Otis-Chandler, F. X. Pfaffinger, Mabel Otis-Booth, Harry E. Andrews, Directors.

Los Angeles Times

EVERY MORNING IN THE YEAR.

DAILY FOUNDED DEC. 4, 1881—39TH YEAR.
Sworn average circulation for every day of December, 1919 ..... 90,852 copies
Sworn—Sunday only, average circulation for December, 1919 ..... 122,709 copies

OFFICES:
New Times Building, First and Broadway.
Branch Office No. 1, 619 South Spring Street.
Washington Bureau, 310 Riggs Building.
Chicago Office, 111 West Monroe Street.
New York Office, 225 Fifth Avenue.
San Francisco Office, 742 Market Street.
Seattle Office, L. C. Smith Building.

LOS ANGELES (Loce Ahng-hayl-ais)

MEMBER OF THE ASSOCIATED PRESS.
The Associated Press is exclusively entitled to the use for publication of all news credited to it or not otherwise credited in this paper and also the local news published herein.

STANDING ROOM.

The National Bedding Manufacturers are going to hold their annual convention in Los Angeles. They better bring some of their stuff with them if they expect to sleep.

THE WRITE WAY.

It is figured that Von Hindenburg will realize nearly a million dollars from his memoirs and writings. Here is another case where the pen is mightier than the sword.

BRUTAL HUSBANDS.

In a Denver divorce case the suffering wife testified that her brutal husband forced her to ride in a Ford car. In the face of this fiendish disclosure the sympathetic judge promptly granted a decree.

OUT FOR THE LIMIT.

Lighthouse tenders report that rattlesnakes swam out seven miles in the Gulf of Mexico to reach their station. In a bone-dry land the rattlers must have gone into training to reach the three-mile limit of our beloved country.

JUST SUCKERS.

The American people take a foolish pride in paying high prices and the profiteers a greater pleasure in taking their easy money. The gullibility of the average citizen is something amazing. Like babies, they ought to be protected against injuring themselves.

INCONSISTENT MERCY.

On the hypothesis that all sin is insanity, that the evil-doer is never truly wise and that no one can possibly do a wrong act while in his right mind, the average criminal may feel justified in pleading ignorance, mental weakness and in making other similar excuses for his outrages against society. However, though society be ever so forgiving, natural law does not forgive and a too-lenient state always suffers for the exercise of mercy that is inconsistent with justice.

NO FREEDOM.

Because they are not allowed to use their voices in publicly inciting their dupes to violence against the government the Communists say that they are denied the free speech that is guaranteed by the Constitution. Under the full form of Bolshevism as advanced in Russia freedom of speech and freedom of the press are absolutely denied and even a labor union is impossible. Every man must work, think and act along lines established by those in authority and no man can be assured of even the sanctity of his own home or the proceeds of his own labor. There can be no co-operation in business or industry, except for the advantage of the supreme power.

MOVIES IN CHURCH.

Putting the movies into the church has in most cases resulted in benefit to both. It has enlarged and slightly changed the character of the attendance at the church and has raised the quality of films used in the theater. Furthermore the reputation of the church for begging—of always wanting something for nothing—is cleared. People find the church without being especially urged to come and they recognize an obligation to it while they are there. It is also recognized that the heart and brain can be reached as effectively through the eye as by the spoken word. Best of all is a combination of both, and movies incident to the church service supply this in its most efficient form.

MILKING TIME.

This new Congressional idea of substituting for other Federal taxes a direct assessment of 1 per cent. on all things purchased, whether food, clothing, raw materials or real estate, is about the most daring tax suggestion of all time and shows how wild and woolly we have grown. A few seasons back a hint like that would be enough to start a lynching bee. Now people are wondering if the man who fathers the thought isn't really a statesman. Always the efforts of the tax makers are in the direction of opening new avenues of assessment—of levying fresh burdens. Apparently that genius serves his country best who can pry the most money from the people with the least roar. It is milking time and the best milker is the man the government most needs.

CAMPAIGN MATERIAL.

Wonder who he was looking at when Gov. Stephens remarked that the agitation for Japanese exclusion had become an affair of political candidates? The office-hunters will continue to make capital of it, however, no matter what action the government takes. The declaration of Gov. Stephens that the question is an international one may be true, but it furnishes fresh opportunities for the home rulers and State rights champions to pound their bosoms and raise their voices against the yellow invasion. They are going to protect their firesides b'gee! even if they have to run for the Senate to do it. It was an issue which Hiram Johnson fattened upon and is dear to the heart of Senator Phelan, but is a matter demanding calm judgment rather than incendiary language.

THE SHERIFF'S OFFICE.

The Supervisors and the County Counsel are to be congratulated for bringing formally before the courts the state of affairs existing in the office of the Sheriff of Los Angeles county. It would be unethical to prejudge the case or to comment on the charges set forth in the ouster proceedings which are to be heard soon in Judge Monroe's court, and The Times has no intention of discussing those charges. Whether or not they stand the test of a trial or fall to the ground is of less importance, in a broad sense, than the fact that Sheriff Cline, by his own statements and acts in connection with the conduct of his office, convicts himself of mismanaging his office. Cline's own words prove that a thorough house-cleaning is needed in the office of the Sheriff.

John C. Cline must be considered honest until he is proved otherwise, but he has shown by his own statements that, unless he reforms, he is not the man to be Sheriff of Los Angeles county in the year 1920, because he seems to regard his public office as one to be run as a private business. He is wrong. The "boss" method of building up a political machine by appointing deputy sheriffs and with them behind him defying the legally-constituted overseeing authorities of the county is out of date.

Sheriff Cline cannot seem to get it through his head that he is really a trustee elected by and responsible to the public. The people of Los Angeles county made John C. Cline to be Sheriff. He promised them that if elected he would not make money out of feeding prisoners, that he would account for every dollar of fees collected by him, that he would give a business administration, that his records and accounts would be open at all times for public inspection and that the business of running the Sheriff's office as a private snap should cease if he were elected. Has he kept his promise? The Board of Supervisors, on behalf of the county, had to prosecute Cline in the courts and is now suing him in an effort to compel him to hand moneys back to the county. Cline said when he ran for office that his accounts and records would be open for public inspection, and yet he now states that he keeps no accounts or records of the business of feeding an average of 200 prisoners at the County Jail. The Supervisors say that he makes a profit of nearly $2000 a month on feeding prisoners, and Sheriff Cline has offered no records or books to disprove to the taxpayers the truth of this charge. The people of the county, through the Supervisors and the County Counsel, have been patient and fair with the Sheriff, but he seems not to realize that public office is a public trust.

The report of the public accountants to the grand jury brought to light the fact that the entire book-keeping of the office of the Sheriff dates back to the happy-go-lucky days when the Sheriff of Los Angeles county wore a broad-brimmed hat, carried two revolvers, kept no books, was a law unto himself—and made $30,000 a year "on the side." Gone are those days, Mr. Cline. You have already handed back to the county $17,000 fees which you fought in vain to retain as your own.

John C. Cline, who is a delightful man personally and who has hosts of good friends who appreciate his warm-hearted personality, should be big enough to see that times have changed, and he should go straight to the Supervisors, aid them in installing a complete modern accounting system, that all funds received and paid out will not be carried on personal account and bank books of the Sheriff, but instead the financial branch of the Sheriff's office shall be a modern, business-like, impersonal branch of the county treasurer's office.

The Supervisors and the County Counsel mean business. The evidence of mismanagement and slip-shod methods in the Sheriff's office has been accumulating since 1917, and the Supervisors and the County Counsel have made many friendly advances to the Sheriff to mend his official ways and get in line with the times. He refused.

In days gone by the office of Sheriff in Los Angeles county was one long, sweet and profitable song, far removed from prying official accountants with strange ideas that the Sheriff's business was the public's business. Sheriff Cline, in a measure, inherited the traditions and methods of his predecessors, but he is putting up a losing fight to maintain his office as a law unto itself.

If the courts turn Sheriff Cline out he will go down as the example of a man who would not change his official methods with the times. If Sheriff Cline wins the present ouster suit other suits will be filed and civil actions brought and this court action taken and that process applied until finally Sheriff Cline wakes up to the fact that the kind of western sheriff he is trying to be is found these days only in the motion pictures.

Sheriff Cline, get in line with the times!

WHAT SHALL WE DO WITH IT?

There are about seventy million gallons of whisky in the bonded warehouses of the country, and as this can only be used for medicinal and scientific purposes it will be many a year before it can be absorbed by the nation. Under the circumstances there would seem to be much justice in the argument that the government should take over the distribution of the stuff and issue treasury certificates for the same. The government has outlawed the profitable end of the business, but must not confiscate and destroy the property. To take over the distribution would be to at once have control of all the liquor in the country. There wouldn't be so much bootlegging and the owners could withdraw entirely from a business which it would be impossible to carry on with a profit. Many prohibitionists would pour every drop of wine and liquor into the ocean without any thought of reimbursing the producers, but that would be downright robbery in view of the fact that for many years the government was glad to derive the larger part of its revenues from this same industry. The millions of gallons of wine and liquor remaining in this country constitute property as much as a stock of hardware or dry goods. That which came from the still is still property.

It is reported that American troops in Siberia have defeated the Cossacks. Thought all the Cossacks were with the Barnum and Bailey and the Ringling Brothers shows?

"Let's Go!"

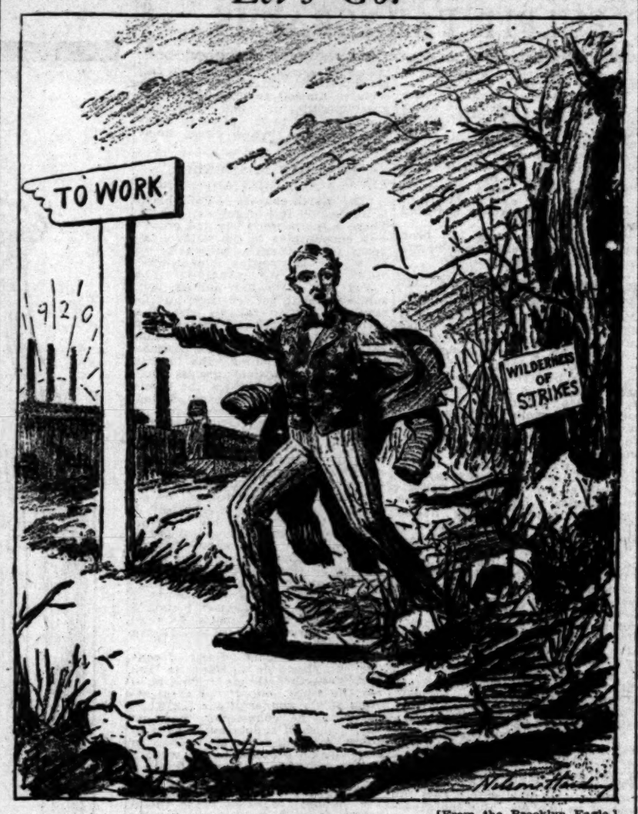

[From the Brooklyn Eagle.]

KEEPING THE KAISER.

So Holland wants to keep the ex-Kaiser. Here is one people at least that has learned nothing and forgotten nothing during the war. Her Queen desires that the country shall remain the last refuge for titled criminals. Though their sins be as scarlet, a title washes them clean as soon as they pass the Dutch border. If the case of Holland alone were to be considered, a just punishment would be to let her have the Hohenzollern and his degenerate progeny. It is certain that no other section of the earth, unless it be Milwaukee, Wis., would dispute her claim to them.

Perhaps the Dutch think they owe a debt of gratitude to the German military party for having plunged the rest of Europe into a bloody war. It was good business for Holland, and the Dutch were always a thrifty people. During the first three years of the war the Dutch were buying foodstuffs and war material of Germany's enemies and reselling them to Germany at a profit that would be alluring even to one of our Japanese food profiteers. Business was good in Holland for five years, so good that it will live in the memory of the people through many generations. It was the German military party which made that prosperity possible, and the Dutch profiteers naturally feel that it would be ungracious to permit the authors of that prosperity to suffer.

Holland's government is a decadent monarchy occupying the seat of what was once the Dutch republic. The reigning house was united in marriage and interest with Prussia and Bavaria; and Holland's note to the powers is fairly saturated with royalty. It is the kind that was penned in the days when Europe represented a confederation of absolute monarchies, when the rights of the people had not yet received recognition. During the war the sympathies of the Dutch government were with the Central Powers. Holland would probably have joined them if it had not been that she was of more value as a "friendly neutral," which means in the language of the police courts a "fence." Her government now takes great pride in informing the Allies that it is not a party to the peace treaty or to the League of Nations and that it is not bound to give any consideration to either.

If a citizen of Germany had killed half a dozen Frenchmen or Belgians and fled to Holland for asylum, he would be given up without cavil to the country in which the crime was committed. But when the criminal happens to have committed murder on the wholesale plan—most of all, when he happens to possess a title—he ceases to be a common murderer and he is protected by precedents established in the Middle Ages. The government then prates of "national honor" and "sacred duty." But it is careful that the precedents quoted shall not be chosen from the incidents of the period when Holland was a republic. In the heyday of the Dutch republic no titled criminal could find refuge there. Holland was then a country of free men and not an asylum for wealthy rogues.

But it does not follow that because Holland is decadent the Hohenzollern shall go free. Such things were possible during the reign of the royal villains of the Middle Ages. But civilization has passed beyond that stage. There was a time when a monarch could plunge Europe into bloody warfare, when he could ride down and destroy weaker neighbors, when he could live by piracy and ecape paying the penalty for his crimes. The greatest ruler was he who had successfully organized the greatest number of wholesale murders, who had accumulated the greatest amount of plunder.

But in the day of free peoples such rank villainy must not be permitted to go unpunished. Murder when committed by a king does not cease to be murder. Before the court of international justice a title is not to be accepted as a defense. If a few of the bloody despots of history had been beheaded for their crimes there would have been fewer international wars in Europe. As long as might was the only symbol of right, as long as those rulers were honored most who dragged their subjects into the most wars, it is not surprising that a summer never passed without drenching some part of the soil of Europe in the blood of a vanquished people. That era is closed. The violation of international treaties has come to be classed in the new code of international law as treason against humanity.

It is time that the Dutch government should learn that the free people of the earth will not permit any part of its soil to be set aside as a refuge for murderers and thieves. Banditry and piracy will not be abolished so long as sanctuaries are maintained for bandits and pirates. The only question now at issue is whether the ex-Kaiser and his confederates are guilty as charged. They cannot escape trial by hiding behind the skirts of the Queen of Holland. It would be a sorry spectacle, indeed, if the peoples associated under the covenant of the League of Nations should refrain from punishing those guilty of perpetrating the World War, because the government of Holland declines to surrender them for trial.

According to late cables, the German government is inclined to back Holland in its refusal. If Germany is seeking more trouble, she is looking for it in the right place. But The Times is inclined to the belief that Holland will not pursue its refusal beyond the formal protest now made; and that Germany will not rouse anew the ire of the peoples who so lately separated her colonies from her and imposed on her a peace of victory. The attitude of the great mass of the German people during recent months indicates that they know when they have had enough. And the thrifty Dutch burghers are not likely to risk the profits they made out of the late war in defending the authors of it.

NAVY BELOW PAR.

Americans take a great pride in their navy, but not enough to see that enlistments are up to the mark. That seems to be a proper criticism in view of the present man-shortage. Eastern papers assert that great batteships and cruisers are tied up at their docks without enough men aboard to enable them to put to sea in an emergency. Our young men ought to correct that state of affairs at once. Four years in the navy afford an excellent preparation for the battle of life ashore. Recently a staff representative of The Times witnessed the Pacific Fleet in practice off Los Angeles Harbor. He told how the sailors are taught to think and act quickly and become men who are able to play their parts with vigor and enthusiasm. At the same time it was prominently announced that men are wanted for the navy. It was indicated that the need is not so strong here as it is with the Atlantic Fleet. Nevertheless it exists here as there. During the war the country showed great enthusiasm over the navy. Large numbers of the young men evinced a decided preference for that branch of the service as against the army. But with the signing of the armistice the fervor unhappily evaporated. Thousands of youths who had got well started on a naval career were seized with a passion to return to civilian life. That was not unnatural. But now that they have had months ashore with parents and friends, why not re-enlist? If they do not desire to make the navy their career they will learn more in four years afloat than they are likely to on land. Moreover, they will be performing a patriotic service to their country, which needs them in peace as well as it did in war.

IS NATURE FOOLING US?

It would be no joke at all if a man died never to live again—if there were no other side to the Styx, but only unending repenthe. A joke always implies someone to enjoy or to suffer on account of it. But if would be the greatest and best joke that nature could play to wake us all up after we settled down to our "last sleep," starting us all over again to enjoy more of her peculiar vein of humor. And if that is nature's way, as has been shown, that is what we reasonably may expect. Out of life, death. Out of death, life.

It begins to look, also, as if we were going to find nature out in this joke, without waiting for death.—[H. M. Williams in St. Louis Post-Dispatch.

But Is There Such a Man?

The man who can limit debate in the United States Senate will be next in popularity to the man who can take a fall out of the H.C. of L.—[St. Paul Pioneer Press.

DROLL STORIES.

She Hurried On.

Not long ago a lady was giving a lecture. Her subject was the human figure, and the requirements in the way of proportion for beauty.

She herself was of generous size, and her manner was lofty.

She was trying to demonstrate the relative sizes of the limbs as they really ought to be.

"For example," said she, "twice round my thumb (she held it up) once round my wrist; twice round my wrist, once round my neck; twice round my neck, once round my waist." Then she paused, and a shrill voice from the audience exclaimed:

"Twice round your waist, once round Hyde Park."

The lecturer hastily passed on to another branch of the subject.—[London Ideas.

The Name was Familiar One.

In Don C. Seitz's book about Artemus Ward, a humorous reference by Ward to one of the Mormon leaders is printed, with the explanation that it had been omitted from Ward's "Travels" as an offensive personality. Perhaps it will seem only jocose to the present generation:

"At breakfast the next morning we met Mr. Walter Davis, the telegraph operator, and his young and pretty wife. They are Mormons, and the lady mentions that she came from Kirtland, O. I had often been there; it was the first regular 'stake' the Mormons ever established, and I asked her if she knew a crazy old rascal there of the name of Martin Harris. 'I did,' she said; 'he was my father.'"—[Outlook.

Effective Advertising.

A touring revue company which carried its own orchestra played in a small town. As the local theater had an orchestra of its own, they doubled up.

On the first night there was an awful discord.

"What's the matter?" whispered the producer to the local orchestra leader. "Our men are playing half a tone lower than the others."

"I know they are," said the leader. "That's the only way to let the audience know that we've got two orchestras."—[London Answers.

New Military Rank.

He had been a new civilian for two weeks, during which time each night had been spent on a neighboring porch swing. They had discussed the pros and cons, the pros and cons of English girls, and the war in general. The conversation worked around to the various insignia worn by officers in that block, and the young man explained:

"Two bars mean a captain and one bar a lieutenant."

"Oh, yes, George, and what do no bars mean?"

"No bars," he repeated, as a far-away look came into his eyes. "Why, no bars mean prohibition."—[Home Sector.

They Don't Speak Now.

"So glad to meet you, Grace," said the girl in the tailor-made. "I was just on my way to your house to ask you, as my oldest friend, to be one of my bridesmaids."

"Bridesmaids! How lovely! I did not know you were engaged," replied Grace.

"It's sudden—very sudden. But he's awfully in love, and just too lovely to live. Will you do it?"

"Of course! I'll be charmed. But"—she dropped her voice to a whisper—"do come round the corner and tell me all about it. Here comes that idiotic, irrespressible donkey, Jim Berton. He's grinning as though he meant to stop, and I don't wish to be seen talking to him."

"Jim Berton! He's the man I'm going to marry!"—[London Answers.

RIPPLING RHYMES.

WHEELS AND LEGS.

My auto's beastly hard to start, and every day it breaks my heart. All frozen are its greasy works and when it goes it goes with jerks that nearly dislocate my spine and throw my false teeth out of line. It takes an hour to get her warm, with all her works in proper form, and if I stop her for a while she jerks along another mile; she humps and bucks and throws a fit until my diaphragm is split. And often, as she jerks along, with half her spark plugs acting wrong, I vow I'll send her to the block and use my good fat legs and walk. Ah, then, I fully realize that walking is the exercise that braces up old flabby men and makes their sinews young again. Dame Nature gave us legs and feet that we might use them and repeat; and using them brings back the glow of flawless health we used to know, restores the color of our hair and makes us fit to cope with care. Such thoughts as these my head beguile; but when I've walked for half a mile I sadly sigh, "I've had enough! The old gas buggy is the stuff! She's cranky as a bucking bronch, her plugs won't spark, her horn won't honk, her tires are flat, her springs are lame and still she gets there just the same!" WALT MASON.

One Trouble He Doesn't Have.

A bachelor may have his troubles. But he doesn't have to sit up half the night explaining to the frau that the blonde hair on his coat came off a friend's skye terrier.—[Arkansaw Thomas Cat.

Approaching the Shelf.

"Maud Oldby interests herself too much in other people's affairs."

"Indeed she does. Why she never hears of a transaction involving an engagement ring without wishing she had a finger in it."—[Boston Transcript.

In announcing that "there is no such thing as peaceful picketing" Judge Hayden of the Roxbury Municipal Court states a truth that is borne out every day in any locality where "peaceful picketing" is being carried on and the usual number of "beaten-up" victims find their way to the hospital.—[Boston Transcript.

SHALL THE PUEBLOS BE CIVILIZED?

BY FREDERIC J. HASKIN.

Should the Pueblo Indians of the Southwest, the only Indians in the United States who live as their forefathers did, be converted into good American farmers, cowboys, cooks and housemaids or should they be allowed to go their own picturesque way, so that their native arts and customs will be preserved unchanged?

All of the American Indians except the Pueblos are either civilized, on the road to civilization, extinct or on the road to extinction. Intermarriage with the whites or with Mexicans is rapidly wiping them out as a distinct race in the United States. But the Pueblos are in a different case. There are seven or eight thousand of them, and they live in some twenty-odd towns, called pueblos, in New Mexico and Arizona. Moreover, they have been living in these same towns, or in towns just like them, for centuries. During all those centuries they have lived much as they live today. The Spaniards conquered them and made them accept the Christian faith. But they retained also their heathen faith unimpaired. They are perhaps the only people on earth who profess two religions without any difficulty or embarrassment. And their lives are to an amazing extent unchanged. Not only are their houses similar to those they lived in when Coronado came to Taos in the sixteenth century; they are often the very same houses. Their clothing has been modified a little in material, but not much in color scheme or general appearance. They still preserve all of their tribal customs as to marriage, burial and tribal rule. Although they never go to war, they still dance a war dance, and although the buffalo and the antelope have vanished, they still have dances in honor of these creatures, at which buffalo and antelope robes many decades old are used. They are the greatest conservatives on earth. When it comes to resisting change the stand-pat Republicans might take lessons from them.

Naturally, they are very picturesque. They are of immense interest to artists and scientists and writers. A large colony of such persons has been formed at Santa Fe, N. M., which is in the heart of the Pueblo country, and another one has been formed at Taos. Pictures of the Pueblos painted in these places are now to be seen in all of the principal eastern galleries, and many of the great western museums have representatives in the Southwest.

These scientists and artists hate to see anything done which tends to impair the picturesqueness of the Indian. Not only do they wish to keep him unspoiled as a subject for study and art, but they assert that he has an art of his own which is well worth preserving and which will be lost if he is civilized. The Indians make pottery, baskets and blankets which are beautiful and are now to be seen in all parts of the country. Authorities say that some of this art, especially the pottery and the blankets, is the best of its kind that is being done in the United States today. They say it is wrong and foolish to convert the Indian to our civilization, when he has a civilization of his own which is capable of producing more beautiful objects of art than ours.

Furthermore, they argue that the Indian has a right to his own life. If the rights of small nations and of oppressed people, for which we are supposed to have gone to war, mean anything at all, they mean that the Pueblo should be allowed to live his own life. That is what he wants to do. He does not welcome change and does not pretend to. He is extremely peaceful and will not fight with anybody. He is good-natured and obliging and is always willing to pose for an artist or to let a linguist explore the inside of his mouth to see how he talks. For a tactful archaeologist he will tell over the folk tales which have come down to him from his forefathers. But he does not care for modern agricultural methods. He does not want to give up his ancient ways, nor does he like to see his sons and daughters lured away from the ancestral Pueblo to become servants in towns.

The negative in this debate is taken by Cato Sells, Commissioner of Indian Affairs, and by most if not all of his agents in the field who have charge of the work of educating the Indians.

It is frankly his ideal to civilize the Indians, and by this he means to make them a component part of our American industrial civilization. He exhlains that he has no objection to Indian art. The Indians are encouraged to make baskets and pottery and blankets and to sell them to the tourists. That is legitimate industry. But so far as the preservation of the Indian art or of the traditional Indian life means any interference with the process of civilizing the Indian, he is against the Indian art and the Indian life. He believes in more schools for the Indians. He believes in teaching them all to read and to write, and also in teaching them trades, such as carpentry, mechanics, modern farming, cooking and sewing. He believes in encouraging the boys and girls to go to the towns and get jobs, so that they may become like other Americans. His policy, if carried to a logical result, would mean the ultimate disappearance of the Pueblos as such, and of the Pueblo art and life.

WOES OF ANOTHER TONGUE.

The trouble with our speaking a foreign language is that we can never hear ourselves as others hear us and are therefore unaware of the painful pleasure we afford bystanders. Maeterlinck's predicament is not unlike that of the then distinguished German exchange professor who, intending to lecture in this country on the "Origins of Anglo-Saxon Poetry," announced his theme as the "Microbes of Angel-Saxlsches Poetry."—[New York Evening Post.

PEN POINTS

BY THE WAY.

Don't kick at the high cost of living. Kick back.

Gov. Edwards of New Jersey is not yet in the Union.

Our idea of a dead language would be to have a close season.

Every day there are fewer people left in this world to drink alcohol.

Speaking of the departure of old-fashioned sports, what has become of the cock fight?

Los Angeles will greet General Pershing in true American style. And he would have it so.

Congress seems to be getting fairly well in spite of the fact that the Fifth Wisconsin District is represented.

The man who washes the dishes at home will never be nominated for President of this country. His wife wouldn't let him.

The census period has not yet passed and we shall soon know how big Los Angeles is. San Francisco is due to the worst shock of its life.

Rumors of the prevalence of "flu" are coming in from the East. But there is no necessity of borrowing trouble about its appearance here.

Gov. Edwards has been inaugurated as chief executive of New Jersey. Will the State now withdraw from the Union on the prohibition issue?

We are prepared to see the medical uses of whisky rapidly increase in number. It is said to be effective for anything from cold feet to locomotor ataxia.

A husband defendant in a recent divorce suit says his wife married him for his money. Of course, she never does anything of that kind. Perish the thought.

We are looking almost daily for the introduction of a measure for the Presidency whose platform is based solely and alone on the fact that he "looks like Lincoln."

A London preacher says the world is coming to an end within a decent year. But nobody is worrying. Things cannot be worse than they had the Wilson administration since 1913.

One of the early tasks of the General Fair Price Committee will be to thoroughly investigate the Einstonian theory of gravitation with a view to reducing the high cost thereof.

Quite a lot of incidents have grown out of Mexico and nearly every one means the death of another American citizen. Is the record ever to come for the border to the line?

Senator Atlee Pomerene is now a candidate for President. He has been a long time since a Democrat was chosen for the office. And there are other reasons why he won't land.

It looks as if Col. Henry Watterson will be placed on the retired list by President Wilson. No one will last long in the good graces of the present occupant, especially who has a mind of his own.

Doesn't it beat all how a few sumptive, hollow-chested boys can thrash a dozen husky lads in a fight—but it only seems so in the movies. A lot of things are there that can be found nowhere else.

The National Wool Growers' Association insists that the price of clothing merchants are pulling the wool over our eyes in the matter of prices as to the amount of the wool in our clothes. We have suspected much for some time.

It has been charged on the floor of the Senate that the Food Board has been catering to the wishes and wishing of the working classes. Sure, that is why we have been able to hold on to the job through a long series of years.

It is announced that the Woodrow Wilson will make no address during the coming national campaign. It is quite evident that he is refraining from being a well man, for if he was a private citizen he would have known the reason for his condition long ago.

If the spirit of true democracy ruled in Congress it should be possible to enact a law making provisions it would be necessary to report undesirable aliens back home. The red tape that is now in the way is a menace to the country. Except in isolated cases aliens are likely to die of old age before being sent across.

EXPRESSION.

The big, red sun has set in the west,
glad, new day then is born;
The pine tree, tall and straight,
gently swaying arms in the morn;
Breathes forth its message of love
and whispers,
"There is one, that one is God."

The broad clear sky is a symbol of
the rosy hue of dawn,
God's thought expressed in color,
A glorious new-made day;
The stars still sing their message,
Eternity is dawn!

The fair earth reeks with perfume,
the scent of flowers and trees,
The hanging mists from the mountains
draped a form upon the hills,
A cloud man bright and glorious
stands bold upon the peak.

Sun-kist, the sea gulls are at play,
now circling in the air,
Above the ocean's vastness,
God's thought is everywhere.
—[Florence W. Cotton Tilus.

PICTURES DRAW LARGE CROWDS.

Christian Science Speaker Heard at Two Churches.

Government is Lesson Much Needed, He Says.

"Corporeal Senses are Only Sources of Evil, Error."

Large audiences attended the lectures delivered during the week by Sidney Braithwaite, M.A., C. at Second and Sixth Churches Christ, Scientist. Mr. Braithis a member of the Board of ship of the Mother Church, First Church of Christ, Sci- in Boston, Mass. He spoke as follows:

"It is because Christian Science helped and is helping so many to a better and wiser manner of life, besides healing them of real ailments and keeping them that so much interest has been in it.

"There is no lesson more needed than that of self-government, until that is learned one can be ready, as all should be, to ate in the government of the which means government in to divine law.

"Mary Baker brought to Christianrated as chief executive of which it had hitherto lacked science of its teaching. Nothing could be added to the spirit of Master's teaching, but the age demanding its scientific and sysatic explanation. Mrs. Eddy ed both. Her book, 'Science Health, with Key to the Scripis the text-book of Christian Mrs. Eddy fearlessly in- on healing as an essential of Christianity, but she also that nothing but strict adherto the truth could qualify for demonstration.

BACK TO THE BIBLE.

"Perhaps the most important thing Christian Science does for the truth-seeker is that it gives him his Bible. So many people let their Bibles go in exfor the more speculative and tered writings of would-be of thought. They have far into theories about government, human nature, and the hereafter, in many only to return by the same they went in saying as old said:

'Lo, was the door to which I found no key;
was the veil through which I might not see.'

"Just as we may hear nowadays all of 'back to the land,' return of the essentials of life, lost sight of in the anxiof the war or the rush and ation of the city, so in Chris- Science the cry is 'back to the There you will find the door to open, and here in Chrisence is the key to it. The first of the tenets of Christian is 'As adherents of Truth, take the inspired Word of the as our sufficient guide to eterlife.'

"Christian Science explains that the life of Jesus the mind which the universe was become arts in human experience, so all false belief and materialbanishing its hour was come, fully quailed before it. The diprinciple, which holds all things orderly grasp, was expressing in the thoughts and actions man.

"Christian Science reveals to us this same mind, or principle, as omnipresent, and is God. people nowadays are using terms such as providence, luck, destiny and so on, to their sense of God, but these have not been found to satin times of stress, any more the gods of mythology satthe ancients.

SOURCE OF FALSITIES.

"Referring to human theories man and his origin, all of are permeated with a great of hopelessness and despair, of their insistence on ma- as the basis of life, and an inescapable law, Mrs. writes in 'Science and Health' 175.) 'The corporeal senses are only source of evil or error.' is a very profound statement. all really profound statesimplifies things enor- It is a hopeless thing to or evil as some kind of dia- intelligence with which we never expect to cope—but if its is traceable to the corporeal we know we can cope with if we care to take the trouble. up under my body,' said Paul, bring it into subjection,' and an example of freedom and government we have in him. Christian Science explains that because men believe themselves ment on material conditions evil seems so real to them, and, surely, the proof in Christian ce that they are not dependent terial conditions releases them the fear of evil, and reveals self-government. This was by the soldiers in the trenches, confronted with horrible conof damp, danger and disspeemed to rise to a higher and cheerfulness than anyhad supposed to be possible. many of them Christian Scicame as a very natural exsion of this phenomenon, and emed easy to realize that true ism involves the rejection of evidence of the senses, because they did reject this evidence, of immunity from evil was to result.

NEED FOR SPIRITUALITY.

"We may study the writings of Plotinus, Thomas Aquinas, Berkeley and others, and may gain a sense that matter the self-existent thing it ap- to be, and we shall find that ern, scientific research upholds position. But we shall not in way have advanced far along road which leads to Jesus's ment. The flesh profiteth noth- or Mrs. Eddy's definition of to be mortal mind, illusion, opposite of truth. It is comtively easy to see that the so- properties of matter are ties of thought, but it is quite her thing to gain the spiritual ception that matter-thoughts are or nothingness. All sin and are traceable to this illusion ding matter, and Christian Sci- teaches that disease is not a of God, neither is it a law of er, but that it is mortal mind causes disease, and mortal that needs to be corrected. It

LOS VILIZED?

WASKIN. dians of the dians in the s their fore- ed into good boys, cooks uld they be picturesque ive arts and served un-

Indians ex- her civilized. n, extinct or . Intermar- r with Mex- them out as nited States. a different r sight thou- live in some pueblos. In Moreover, these same t like them, ll those cen- uch as they niards con- them accept- but they re- en faith un- perhaps the who pro- ithout any ament. And asing extent are their they lived to Taos in they are uses. Their ined a little uch in color rances. They r tribal cus- burial and ey never go a war dance, and the an- ay still have e creatures, lelope robes used. They rvatives on to resisting Republicans them. very pictur- mense inter- sts and writ- uch persons a Fe, N. M., f the Pueblo e has been res of the places are f the princi- nd many of ecums have outhwest. artists hate tich tends to ness of the hey wish to subject for assert that en which is and which ltured. The baskets and tiful and are arts of the r that some the pottery heat of its in the Unit- y say it is convert the e, when he own which more beau- ours. ue that the its own life. nations and r which we one to war. they mean be allowed it is what he not welcome gard to. He and will not in good-na- is always artist or to e inside of talks. For he will tell have come forefathers. for modern le does not rient ways. 's sons and rom the an- ng servants

debate is mmissioner most if not e field who of educat-

to civilize e he means ent part of civilization. o objection ons are en- eis and not- sell them legitimate the preser- r of the tra- ns any in- es of civil- against the an life. He for the In- aching them and also in ach as car- ra farming. believes in nd girls to bba, so that ther Amer- arried to a an the ulti- the Pueblos blo art and

TONGUE. speaking a at we can others hear unaware of afford by- predicament e, then dis- ange profes- ture in this of Anglo- in his theme Angel-Sach- York Eve-

PEN POINTS.

BY THE STAFF.

Don't kick at the beer. It might kick back.

Gov. Edwards of New Jersey is yet in the Union.

Our idea of a dead investment would be to have a clove farm.

Every day there are fewer people left in this world to drink wood alcohol.

Speaking of the departure of the old-fashioned sports, what has become of the cock fight?

Los Angeles will greet General Pershing in true American fashion. And he would have it so.

Congress seems to be getting along fairly well in spite of the fact that the Fifth Wisconsin District is not represented.

The man who washes the dishes at home will never be nominated for President of this country. His wife wouldn't let him.

The census period has officially passed and we shall soon know how big Los Angeles is. San Francisco is due to the worst shock of its life.

Rumors of the prevalence of "flu" are coming in from the East. But there is no necessity of borrowing trouble about its appearance here.

Gov. Edwards has been inaugurated as chief executive of New Jersey. Will the State now secede from the Union on the prohibition issue?

We are prepared to see the medical uses of whisky rapidly expand in number. It is said to be good for anything from cold feet to locomotor ataxia.

A husband defendant in a local divorce suit says his wife married him for his money. Of course, a man never does anything of that kind. Perish the thought.

We are looking almost any day for the introduction of a candidate for the Presidency whose ability is based solely and alone on the claim that he "looks like Lincoln."

A London preacher says the world is coming to an end within the present year. But nobody is worrying. Things cannot be worse. We have had the Wilson administration since 1913.

One of the early tasks of the Federal Fair Price Committee will be to thoroughly investigate the Newtonian theory of gravitation with a view to reducing the high price thereof.

Quite a lot of incidents are coming out of Mexico and nearly every one means the death of another American citizen. Is the reckoning ever to come for the bandits below the line?

Senator Atlee Pomerene will be a candidate for President, but it has been a long time since a balloted man was chosen for that high office. And there are other reasons why he won't land.

It looks as if Col. House had been placed on the retired list by President Wilson. No one seems to last long in the good graces of the present occupant, especially if he has a mind of his own.

Doesn't it beat all how one sympathetic, hollow-chested hero can thrash a dozen huskies in a stiff fight—but it only occurs in the movies. A lot of things happen there that can be found nowhere else.

The National Wool Growers' Association insists that some of the clothing merchants are pulling the wool over our eyes in their talks as to the amount of the stuff in the clothes. We have suspected much for some time.

It has been charged on the floor of the Senate that Sam Gompers has been catering to the radical wing of the workingmen's organizations. Sure, that is why he has been able to hold on to his job through a long series of years.

It is announced that President Wilson will make no addresses during the coming national campaign. It is quite evident that he is barred from being a well man and that he was a private citizen the country would have known the truth about his condition long ago.

If the spirit of true Americanism ruled in Congress it should be possible to enact a law under which provisions it would be easy to deport undesirable aliens immediately. The red tape that is now necessary is a menace to the United States. Except in isolated cases the deportees are likely to die of old age before being sent across.

EXPRESSION.

The big, red sun has risen
Full glad, new day from God,
The pine tree, tall and slender,
Gently swaying arms,
Breathes forth its scented balm
And whispers,
"There is one, that one is love."

The broad clear sky is tinted
the rosy hue of dawn;
God's thought expressed in color,
A glorious new-made morn;
The stars still sing together,
Eternity is dawn!

The fair earth reeks with worship
the scent of field and wood,
The hanging mists float lightly,
draped a form glides by,
A cloud man bright and beautiful
stands bold upon the sky.

Sun-kist, the sea gulls rise and fall
now circling in the air,
Above the ocean's swelling,
God's thought is everywhere.

—[Florence W. C. Moore in Tidings.

TURES DRAW LARGE CROWDS.

...n Science Speaker ...ed at Two Churches.

Government is Lesson ...h Needed, He Says.

...ual Senses are Only ...ces of Evil, Error."

...e audiences attended the lectures delivered during the week by ...ldney Braithwaite, M.A., C. ...f Second and Sixth Churches ...f Christ, Scientist. Mr. Braith- ...aite is a member of the Board of ...ecturing of the Mother Church, ...e First Church of Christ, Sci- ...entist, in Boston, Mass. He spoke ...as follows:

...Christian Science Christian Science ...ed and is helping so many ...to a better and wiser man- ...ld, besides healing them of ...ir ailments and keeping them ...ee so much interest has been ...wn in it.

...e is no lesson more needed ...an that of self-government, ...and that is learned one can- ...really, as all should be, to ...ve in the government of the ...which means government in ...ion to divine law.

...en brought to Christian- ...ty which it had hitherto lacked ...ulness of its teaching. Noth- ...ng to be added to the spirit of ...ist's teaching, but the age ...ded its scientific and sys- ...matic explanation. Mrs. Eddy ...of both. Her book, 'Science ...th, with Key to the Scrip- ...es,' is the text-book of Christian ...ce. In Mrs. Eddy fearlessly in- ...rets healing as an essential ...rt of Christianity, but she also ...ht nothing but strict adher- ...ce to the truth could qualify for ...ch demonstration.

BACK TO THE BIBLE.

...ow the most important thing ...Christian Science does for the ...ld-seeker is that it gives him ...e Bible. So many people ...ke their Bibles go in ex- ...ange for the more speculative and ...ss inspired writings of would-be ...ders of thought. They have ...ne far into theories about ...e government, human nature, ...ing the hereafter, in many ...ses to return by the same ...ad they went in saying as old ...ught said:

...I was the door through which ...ould so key;
...I was the veil through which ...might not see.'

...ust as we may hear nowadays ...ll 'back to the land,' re- ...ion of the essentials of ...life, lost sight of in the anxi- ...ty of the war or the rush and ...ess of the city, so in Christ- ...ce the cry is 'back to the ...ible.' There you will find the door ...ist open, and here in Chris- ...ience is the key to it. The ...ief of the tenets of Christian ...ce is 'As adherents of Truth, ...at the inspired Word of the ...ible is our sufficient guide to eter- ...al Life.'

Christian Science explains that ...e life of Jesus the mind which ...ed the universe was become ar- ...ong in human experience, so ...at false belief and material- ...ing its hour was come, ...e quailed before it. The di- ...ine principle, which holds all things ...ightly grasp, was expressing ...self in the thoughts and actions ...of Jesus.

Christian Science reveals to us ...at same mind, or principle, ...ur omnipresent and is God. ...ople nowadays are using ...rms such as providence, ...destiny and so on, to ...their sense of God, but these ...have not been found to sat- ...isfy in times of stress, any more ...than the gods of mythology sat- ...isfied the ancients.

SOURCE OF FALSITIES.

...Coming to human theories ...of man and his origin, all of ...them permeated with a great ...hopelessness and despair, ...and their insistence on ma- ...terial as the basis of life, and ...on the inescapable law. Mrs. ...Eddy writes in 'Science and Health' ...(p. 71): 'The corporeal senses are ...the source of evil or error.' ...This is a very profound statement, ...for all really profound state- ...ment simplifies things enor- ...mously. It is a hopeless thing to ...try to get rid of evil as some kind of dis- ...tinct intelligence with which we ...must somehow expect to cope—but if its ...origin is traceable to the corporeal ...sense we know we can cope with ...it. We care to take the trouble. ...'Bring it under my body,' said Paul. ...'bring it into subjection,' and ...his example of freedom and ...atonement we have in him.

Christian Science explains that ...those men believe themselves ...to be material conditions ...and seems so real to them, and, ...finally, the proof in Christian ...Science that they are not dependent ...on material conditions releases them ...from fear of evil, and reveals ...self-government. This was ...seen to be the case over and over ...again in the soldiers in the trenches, ...who were confronted with horrible con- ...ditions of damp, danger and dis- ...comfort, seemed to rise to a higher ...courage and cheerfulness than any- ...one supposed to be possible. ...Many of them Christian Sci- ...entists as a very natural ex- ...pression of this phenomenon, and ...how easy to realize that true ...thinking involves the rejection of ...the evidence of the senses, because ...if they did reject this evidence, ...a sense of immunity from evil was ...the result.

GOD FOR SPIRITUALITY.

...In my study the writings of ...Plotinus, Thomas Aquinas, ...Berkeley and others, and ...gain a sense that matter ...has no self-existent thing it ap- ...pears to be, and we shall find that ...scientific research upholds ...position. But we shall not in ...fact have advanced far along ...the road which leads to Jesus's ...goal. The flesh profiteth noth- ...ing. Mrs. Eddy's definition of ...God is: 'To be mortal mind, illusion, ...opposite of truth. It is com- ...paratively easy to see that the so- ...called properties of matter are ...the opposite of thought, but it is quite ...another thing to gain the spiritual ...sense that matter-thoughts are ...really nothingness. All sin and ...disease are traceable to this illusion ...that matter is matter, and Christian Sci- ...ence holds that disease is not a ...reality, but that it is mortal mind ...which causes disease, and mortal ...mind needs to be corrected. It

RULES ON LIQUOR PERMITS.

John L. Considine, prohibition director for Southern California, yesterday received a ruling from Washington holding that the keeping of liquor in a warehouse, unless covered by an internal revenue permit, will be considered prima facie evidence that it is to be sold or given away in violation of prohibition regulations and immediate seizure after February 1 will follow.

Mr. Considine has been busy this week issuing permits for the transportation of liquor from a residence to a new domicile. This is allowed for personal supplies, but a permit must be obtained. Orders received yesterday from the national prohibition supervisor had this to say on this subject:

"In the event that a person has two private dwellings he may possess liquors in each place, provided such dwellings are his bona fide places of residence, and so occupied by him, although at different times."

Railroads operating in Los Angeles have taken out the bond required for all transportation concerns which may be called on to carry liquor for nonbeverage purposes. This law applies also to stage lines and to individual transfer drivers.

The withdrawal of personal supplies from warehouses has been prohibited since the law became effective. The only conditions under which the beverage may be disposed of is by the owner depositing with the Internal Revenue Department a bond for the removal and sale for nonbeverage purposes. The bond and permit must be obtained before January 27, and will range from $1000 to $100,000, the bond to be gauged by the amount of liquor at the rate of $4.20 per proof gallon. Reports must be made by the owners on or before January 27, on the amount of stock held when the dry law became effective.

POLITICS.

THE WATCHMAN.

TREND OF POLITICAL THOUGHT AND ACTION.

By the Sentry on His Beat.

It's nip and tuck between the Ninth and Eleventh Congressional districts as to which has the most abundant list of prospective material for the Republican nomination for Congress. Just now the Eleventh appears to be in the lead, by the addition of Joseph C. Burke of Santa Ana to its list.

Attorney Burke is said to be in a very receptive mood concerning the Congressional honor, and it looks as though Orange county will add to the gaiety of the preliminary campaign by furnishing a candidate, along with the "prospects" from San Diego, Imperial, San Bernardino and Riverside counties. Inyo and Mono counties, which are tacked onto the Eleventh Congressional District, are yet to be heard from, but they are so far in the district's outskirts that they probably consider any "favorite son" from that section would receive no serious consideration.

His Work is Ended.

Stephen Francis Kelley, former postmaster of San Bernardino, serving in that office for sixteen years, and for nearly thirty years an active and dominating force in the politics of that county and a well-known figure in State politics, passed away on the 21st inst.

He was one of the managers of the campaign to name U. S. Grant, Jr., as a member of the United States Senate at the time of the memorable deadlock in the Legislature of 1899, and which finally resulted in the election of Senator Thomas R. Bard. He was a native of San Francisco and was 61 years of age. He had a long and honorable business career.

Elect New Chairman.

There's been some shifting around in the Republican organization of Orange county. Judge R. Y. Williams is replaced as chairman of the County Central Committee by T. E. Stephenson, and J. C. Burke as secretary by C. D. Swanner. Both appointees are from Santa Ana.

Will Organize Clubs.

Republicans of Imperial Valley have decided to organize clubs in each town of that district to do active work in the forthcoming national and local campaigns. The old-fashioned marching club appears to be in favor again, and with so many young Republicans who have had the advantage of military training in the late war, they'll "make it snappy," that's sure.

More Recall Stun.

It's an off day when the vicious recall system is not threatened or invoked in some California community. Pasadena is getting a taste of it just now, and on February 11 will have a recall election on two City Commissioners. Up in Sonoma Valley some of the people of Santa Rosa are advocating the recall of Dist.-Atty. George W. Hoyle, claiming he cannot or will not work in harmony with the Board of Supervisors and the Good Roads Advisory Committee in the road-building programme.

Mayors Foregather.

Mayors from more than a score of towns and cities of the San Joaquin Valley met at Fresno during the past week, the second gathering of the organization of Mayors recently formed at Bakersfield when our own Mayor Snyder was the guest of honor and added to his fame by betting that Los Angeles has a population of at least 700,000.

Finances, garbage disposal and sewerage are the three problems to which the San Joaquin Valley Mayors are giving particular attention. J. A. Hinman, of Bakersfield, is the president; Mayor Olaiose of Merced vice-president, and Mayor Jones of Tulare, secretary-treasurer.

Rose at City Hall.

Former Mayor H. H. Rose visited the City Hall Friday—the first time in many months, as his visits to the municipal headquarters are very rare. He remarked, however, that he was pleased to see that some of the commission material which he selected while Mayor is still in service and giving satisfaction, one of whom is P. P. O'Brien, member of the Board of Public Works. P. P. was clerk in Judge Rose's court for several years, and he was the real man behind the gun in putting Judge Rose over the top for Mayor. When Rose took the Mayor's chair he made O'Brien a member of the Board of Public Works, and the place has been well and faithfully filled by O'Brien under four administrations.

And Now "Petaluma County."

Advocates of "Valencia county"—proposed to be created from portions of Orange and Los Angeles counties—are not the only busy little county-makers in California. Up in the north they are proposing to create a "Petaluma county" from southern sections of Sonoma and northern sections of Marin counties. It is proposed to make Petaluma the county seat. Petaluma tried some time ago to take the county seat away from Santa Rosa, but failed, and ever since the egg city has kept alive its ambition to be a county capital.

It is planned by the proponents of the new county idea to fight the new county-division law a recent enactment of the State Legislature, and, if possible, to have declared unconstitutional its provisions, so that the earlier law on this subject may be in force. This would make division possible by simply a vote of the sections proposed to be made into a new county, leaving the remainder of the territory without a voice in the matter. The fight on the law, it is said, will be on the charge that it has no enacting clause.

New City Attorney.

Carl E. Lindsey, one of the best-known lawyers of Fresno, has been appointed by Mayor W. F. Toomey as City Attorney of Fresno, succeeding E. S. Van Meter, who resigned.

ON TRAIL OF PROFITEERS.

(Continued from First Page.)

proved by the landlord. The laundry man must have the stamp of approval if he delivers washing to the house. To save the curtains, windows must not be left open to damage the draperies. To see that all the rules are observed, the landlord reserves the right to enter the apartment at any time.

When the notice was served that these services would be charged for in addition to the already high rent, an explanation "for your consideration" was attached. It stated that if the arrangement was not satisfactory, the tenant could move out.

"If in the circumstances you see your way clear to remain with us we shall appreciate it and do the best we can afford for you, while on the other hand, if you prefer to leave us, we shall feel no ill will toward you for doing it," the statement says.

The traffic managers of the different railroads will hold a meeting today at which the matter of a "boycott" on the city will be discussed.

FIRE PLOT, SAY POLICE.

Small House Owned by Police Commissioner Burge Destroyed.

A fire of incendiary origin early yesterday morning destroyed a four-room frame bungalow at 4125 South Main street, the property of Police Commissioner R. T. Burge. The house was unoccupied. The loss is estimated at $1500.

When Patrolman Traynor reached the scene, he discovered that flames were bursting through windows of three rooms at once. A "fire-trail" made up of wood shavings and newspapers saturated with coal oil, led to the outside of the house, the officers say. Firemen found oil-soaked shavings and paper inside the house.

That the fire was the result of a cleverly-executed plot is the belief of Detectives James F. Bean and Chester Smith, who made the initial investigation yesterday. They found evidence in the ruins that may establish the identity of the person responsible, they say.

HUNTED KNOWLEDGE.

Youth Also Had Jewelry So He's Held on Burglary Charge.

A burglar-suspect with a thirst for knowledge found himself in the Lincoln Heights jail yesterday, because he lingered too long while out hunting jewelry and trinkets.

The youth was at work in the home of Mrs. Naomi Eyraud, 3015 Alhambra avenue, when the woman and her daughter, Mrs. Margaret Sisley, walked in through the back door. "What are you doing here?" Mrs. Sisley asked him.

"Just looking for something to read," the youth replied.

He returned to Mrs. Sisley a watch, lavalliere and silver dollar he had in his pockets.

Officers Level and Pitt took the youth to the station, where he gave the name of Thomas Chavez, and said he arrived from El Paso a few days ago. He is charged with burglary.

For Constipation.

For this disorder you will find nothing quite so good as Chamberlain's Tablets. When the proper dose is taken you hardly realize that the effect is not natural instead of having been produced by a medicine.—[Advertisement.

JOHN EWY, TEACHER OF BIOLOGY, DIES.

John A. Ewy, a teacher of biology in the Polytechnic High School, died yesterday at the Pacific Hospital after a brief illness. He was born in Galicia forty years ago and after coming to this country graduated from Carlton College and the University of California. Two years ago he was a teacher in the McKinley Intermediate School. He made his home at the Y.M.C.A. Funeral services will be held at 4 p.m. tomorrow in the chapel of Godeau & Martinoni.

Oldest Dry Goods Store in Los Angeles — Best in Dry Goods Since 1878

Coulter Dry Goods Co.
FOUNDED — 1878
Seventh Street at Olive

Sole Los Angeles Agents for St. Mary's Blankets

Sole Los Angeles Agents for Derrywale Pure Irish Linen

NOTICE TO CHARGE CUSTOMERS: All purchases made on and after January 26, appear on statement rendered March 1st, 1920.

We Continue This Week the Adjustment Sale of
Women's and Children's Knit Underwear

The immense stock of underwear to be disposed of enables us to continue this sale another week—the values are such that no economic buyer can afford to overlook this opportunity.

Said a representative, this morning, of one of the largest manufacturers of underwear, to the head of this department: *"If people knew the prices they will have to pay next fall for the goods you are selling in this sale, they would crowd the store for such bargains!"*

We could, of course, have sold the entire stock to local dealers, in wholesale lots, but we prefer to give our customers the savings:

$2.25 Union Suits
High neck, long sleeves, ankle; Dutch neck, elbow sleeves, ankle; low neck, sleeveless, ankle; in heavy, medium or light weights; sale price..... $1.35

$5.75 Union Suits
Silk and wool; high neck, long sleeves, ankle; low neck, sleeveless, knee; Dutch neck, elbow sleeves, ankle; a wonderful value, indeed, at the sale price of..... $3.05

$2.25 Vests and Pants
Merino, light weight; high neck, long sleeves; Dutch neck, elbow sleeves; the pants in knee and ankle length; sale price..... $1.25

$2.50 Vests and Tights
In silk and wool; high neck, long sleeves, ankle length, elbow sleeves, or low neck and sleeveless; buy a quantity at the special sale price of..... $1.45
(Main Floor)

$1.25 Lisle Vests and Pants
Very light weight; low neck, wing sleeves; Dutch neck and elbow sleeves; the pants knee and ankle length; special price, each..... 75c

$2.50 Union Suits
Medium weight, combed cotton; high neck, long sleeves; Dutch neck, elbow sleeves; low neck, elbow sleeves; all ankle length; special sale price..... $1.45

Select Your Bedding Now

The close of one of the most successful Bedding Sales we have ever conducted, finds us, naturally, with quantities of odds and ends—some goods soiled and tumbled; some lots sold out down to the samples; some colors or designs badly broken in assortments.

These we have gathered together and marked them (as is) at prices which should make them sell in a hurry.

Blankets, Comforts, Pillows, Mattresses, Odd Ivory Bedsteads
All at Sale Prices

Ostermoor Mattresses
The new arrivals will sell as follows—¾ size, $33; the ones now in stock we are offering at.... $26.00

Land o' Nod
We have just three of these, full size; regularly $46.50, for..... $40.00

Silk Floss
Pure silk floss; roll edge; full size; regularly $38.75, for $28.50; ¾ size; regularly $36.50 for.. $26.50

Coulter's Special
Felt mattress; full size, regularly $25, for $18.75; ¾ size, regularly $23.50, for..... $17.25
(Bedding; Second Floor)

Imported Duvetyns

From France come these exquisitely soft, beautifully-draping materials to be made up into suits, gowns and smart sports apparel: Fifteen different shades—Coral, black, plum, brown, tan, sand, reindeer, fawn, capucine, Hague, navy, grey, pearl, onion and blackberry.
Yard $15.00
(Second Floor)

Opportunities for Linen Buying

Are not so common that you can lightly overlook any opportunity to save, particularly upon such fine qualities as are invariably offered from the store that is widely known as "The Home of Fine Linens":

Linen Tablecloths
200 pure Irish cloths, 70x70, in ten different handsome designs, sell usually at $9, in the January Sale, at, each..... $6.75

Linen Damask
Silver bleached pure linen damask; very heavy pure linen, in an assortment of patterns; $3.50 value, yard, at..... $2.95

Linen Napkins
Another hundred dozen of these pure Irish linen napkins in small, neat patterns; usually $10, dozen $8.25

Face Towels
Hemstiched huck towels; very soft and absorbent; 65c values, each..... 49c
Fine pure linen guest towels; formerly $1, $1.25 and $1.50, in the January Sale, each.. 75c, $1.00, $1.25
Union linen hemstitched towels; with neat borders; $1.25 values, each..... $1.00
Huck towels with red or white borders; 17x34; special, each..... 25c
Pure linen and fine union linen towels; usually $1.50; special, each..... $1.25
Huck towels, 20x36; fine, heavy quality, stripe borders; usually 50c, each, at..... 45c
(Second Floor)

COULTER'S—Seventh Street at Olive — Seventh Street at Olive—COULTER'S

AMERICAN DYE WORKS

The Sign of Quality
OLDEST AND BEST

Cleaning and Dyeing Are Arts
---We Are Artists

Thirty Two Years of Practical Experience

TOWN STORE 542 SO. BROADWAY

WE CLEAN AND DYE ANYTHING

AMERICAN DYE WORKS

PASADENA
LONG BEACH
ALHAMBRA
VENICE

SOUTH 675
27981

Stop Your Coughing
No need to let that cough persist. Stop the irritation, and remove tickling and hoarseness by soothing the inflamed throat with
PISO'S

Get a tube to-day
PYO-REM
Dental Cream 25¢

Designers and Builders of Distinctive Homes
Stanton, Reed and Hibbard
Architecture, Engineering Construction, 632 Metropolitan Building, Los Angeles, Cal.

VERNON
Is Still Open
DANCING

take along
JEVNE'S CHOCOLATES

J. W. REED — R. HILEY
Angelus Art Company, Inc.
Pictures from All Parts of the World. See Us First.
Phone 15810. 801 S. HILL STREET.

Schools and Colleges

LOS ANGELES MILITARY ACADMEY
Delightfully situated on Huntington Drive, near Pasadena. Highest standard in SCHOLARSHIP, MILITARY TRAINING AND GENERAL CULTURE. 25th year. The school that appeals to thoughtful and discriminating parents. Boys admitted at any time. Phone 31411. Walter J. Dailey, A.M., Principal.

CALIFORNIA MILITARY ACADEMY 24th Year. Phone 74073
The Home School for young boys only. Individual attention. Boys taught how to study. Constant supervision. Fine gymnasium, large athletic field, skating rink, sloyd. Army officer in charge of military drill. In session all year. Catalogue on request. 1400 S. Norton Ave. N. WM. BRICK, M. A., Principal.

URBAN Military Academy for Young Boys exclusively. The best cost less in the long run. President Charles C. Burnett 800 So. Alvarado—52647

THE ORTON SCHOOL FOR GIRLS
Residence and day school. 154 S. Euclid Ave., Pasadena. College preparatory, Junior college and special courses. Intermediate department. Telephone Fair Oaks 696.

MACKAY Business College 9th & Main. Phone 63193. Tuition $15 per mo. Secretarial, Commercial Law, Stenographic, Telegraphic and English Courses. Living expenses and tuition may be earned by assisting in office or home. Degree H.G.B. Fully accredited. Founded by S. P. Railroad Company. 14th year.

HOLLYWOOD SCHOOL for GIRLS An outdoor boarding day school for girls. 1749 La Brea Ave. Only a limited number of boarding pupils will be accepted for second semester, opening Feb. 2nd. Domestic Science and Music Courses. College preparatory courses (accredited.) Telephone 57584. LOUISE KNAPPEN WOOLLETT, Principal.

CALIFORNIA'S SELECT MILITARY SCHOOLS
SAN DIEGO ARMY AND NAVY ACADEMY, Pacific Beach, a delightful suburb of San Diego. University of California's "Division A" school. Preparatory to Colleges, West Point and Annapolis.
PASADENA ARMY AND NAVY ACADEMY, Pasadena, Cal. The most delightfully located school for younger boys in California.
A few more vacancies in each of these Academies, which emphasize the best in mental, physical and Christian character training of youths. For full information address CAPT. THOS. A. DAVIS, Pacific Beach, Cal., or Chas. M. Wood, Supt., Pasadena. Phone 32491.

WALTON SCHOOL OF COMMERCE CHICAGO Become an expert accountant. Get paid for what you know. Experienced accountants in great demand. For personal interview, call or write, R. SMILEY FITZGERALD, 2111 West 37th Place, Los Angeles, Cal. Phone West 2116.

HOLLMAN Business Colleges Business Training and Secretarial Courses. Enroll now for winter term. Realty Board Building, 631 South Spring. 68522. Pico 3727.

EGAN SCHOOL Little Theater Bldg. 1334 So. Figueroa St. Home Phone 80371. Not only a school for drama, but a school for general culture. MUSIC, DANCING, DRAMA in all their branches. Patronized by Oliver Morosco, John Cort and many others. Little Theater for Rent for Recitals and Amateur Theatricals.

Commercial Experts' Training Institute
"The School of INTENSIVE Training"
COMPLETE BUSINESS, SECRETARIAL AND CIVIL SERVICE COURSES. Grosse Building, Sixth and Spring Sts. Pico 251.

California - Brownsberger Commercial College
In the Schools and College Building, 625 So. Hope St., Los Angeles. The High Grade Training School of the West. Mid-Winter Term now opening. Send for Victory Year Book of Information.

American Chiropractic Drugless College. Delightfully situated. Well equipped with X-Ray and other modern devices necessary for a thorough chiropractic education. All forms of Chiropractic and Drugless Technic. Diagnosis by medical, physical, microscopy and cupping. Day and evening classes. Catalogue Free. 1924 S. Figueroa St. Phone 22384.

PAGE MILITARY ACADEMY A BIG SCHOOL FOR LITTLE BOYS
The largest school of its class in America. Pupils admitted at any time. In session the year around. Fall term opens Sept. 16. Send for Catalog. R. F. D. No. 7, Box 950. Phone 74216. ROBERT A. GIBBS, Headmaster.

Sawyer School of Secretaries
INTENSIVE TRAINING—12-Week Course—SECRETARIAL COURSES
Fourth Floor, Baker-Detwiler Building, 412 West Sixth. Main 8754.

WILLIS WOODBURY BUSINESS COLLEGE
Foremost Since 1884. Individual Instruction.
Fifth Floor Hamburger Building, Los Angeles. Branches at Riverside and Santa Monica.

SHORT NIGHT COURSES AT Y.M.C.A.
Y. M. C. A. Schools Offer Complete Instruction in Accountancy, Advertising, Salesmanship, Spanish, Public Speaking, Radio, Commercial Subjects, Engineering, Shorthand, Automobile. Write The Registrar, or call today. 715 S. Hope Street.

Los Angeles County News---South of Tehachepi's Top.

VALLEY COTTON IN BIG DEMAND.

Company Prepares to Build Three New Gins.

Ranchers Pledge 11,000 Acres to Devote to Crop.

Buyers Guarantee Price of 60 Cents a Pound.

[LOCAL CORRESPONDENCE.]

EL CENTRO, Jan. 25.—More than 11,000 acres of land for the growing of Pima cotton have been signed up by the Goodyear Tire and Rubber Company, according to announcement this morning by O. P. Johnson, gin manager, who is in the valley addressing prospective cotton growers and signing up acreage.

The company will limit its acreage this year to 15,000, according to Mr Johnson, who is so nearly through for the present that he intends to leave for the Salt River Valley within a day or two. It is probable that the valley will be his headquarters during the growing season.

"My company is preparing to erect three Pima gins in the valley," declared Mr. Johnson this morning. "One of these gins will be located in Brawley, a second in Calexico and the third either in El Centro or Imperial. It is a matter of indifference to us where the gins are located; we locate them in the districts most accessible to the cotton acreage we have signed up. Imperial is far ahead of El Centro at this time, thousands of acres ahead, and it seems probable that Imperial will get the gin unless ranchers in this vicinity respond more liberally."

Mr. Johnson is accompanied on his trip here by M. J. Norton of the crop department of the Goodyear company.

Thus far the heaviest acreage has been signed up near Brawley, around Calexico and in the Imperial and New River districts.

The company is prepared to advance $25 an acre and guarantee 60 cents a pound for the product.

PRINTERS ORGANIZE.

[LOCAL CORRESPONDENCE.]

RIVERSIDE, Jan. 24.—Organization was completed here last night of the Orange Belt Employing Printers' Association, composed of the employing printers of Riverside and San Bernardino counties. A constitution and by-laws were adopted and the following officers elected: President, Walter D. Clark, Riverside; vice-president, O. M. Cannon, San Bernardino; secretary-treasurer, Ed L. Warner, San Bernardino. Seneca Beach, a national figure in cost finding work for printers, addressed the meeting, which was attended by twenty-five members of the association.

NEW HIGH SCHOOL.

[LOCAL CORRESPONDENCE.]

MOORPARK, Jan. 25.—Acting on a petition of twenty-one residents of the Las Posas school district to be united with the Moorpark Union High School district, which was recently formed, Ventura County Supervisors at their meeting this week voted to unite the two. This gives Moorpark Union High School the districts of Las Posas, Moorpark, Santa Rosa, Fairview and Long Canyon. Moorpark Union High School district has called for a bond election at which $85,000 will be voted for building the new High School.

BIG DEVELOPMENT.

Ranch Near Riverside to be Placed Under Cultivation.

[LOCAL CORRESPONDENCE.]

RIVERSIDE, Jan. 25.—Plans under way for the development of 5000 acres of the La Sierra Rancho, owned by W. J. Hole and located immediately west of the city, have reached a definite stage, it was learned today. Contracts for the installation of a pumping plant sufficient to supply domestic water for 2000 acres of the tract, have been let to the Jackson-Church Company of Los Angeles. The cost of the development will exceed $75,000, say the promoters. The reservoir designed to supply the domestic system will be a concrete structure 100 feet square, placed at an elevation of 300 feet above the surrounding acreage.

ARRANGE FOR CONVENTION.

[LOCAL CORRESPONDENCE.]

RIVERSIDE, Jan. 25.—The raising of $6000 for the handling of the State Convention of Social Agencies to be held here in May, is the task that is engaging the attention of the Conventions' Committee of the Chamber of Commerce. The gathering will bring together hundreds of the most prominent men and women of the State, and promises to be one of the most important of the numerous State gatherings that have been held here within the past five years.

INDIAN SCORES DANCES.

"More War Paint on White Women Than on Red Men," Says Speaker.

[LOCAL CORRESPONDENCE.]

RIVERSIDE, Jan. 25.—"I have bought Liberty Bonds to the amount of $60,000,000 and gave $2,000,000 to the Red Cross, and yet they are without citizenship rights. "If they fought for this country, certainly they have the right to vote—more so than the dirty I.W.W. and other aliens who ought to be deported from this land," declared Red Fox.

The speaker recalled the national custom of granting to aliens rights of citizenship and the privilege of the ballot, while at the same time denying such rights to some who are American born. In his opinion, the Indian, if permitted, would make a far better citizen than the average immigrant. The Indian Bureau at Washington was condemned as a parasitical institution and one which did more harm than good. He advocated the abolition of the Indian department and the extension to the Indian of rights equal to those enjoyed by whites born in America.

The audience which gathered at the First Christian Church to hear the Indian chieftain indorsed a resolution embodying the measures urged by him and which it is proposed to send to Congress.

SMALL FIRE LOSS.

Report of Forest Rangers Shows Intensive Work.

[LOCAL CORRESPONDENCE.]

PORTERVILLE, Jan. 25.—Despite the fact that the last summer was one of the longest and driest in the history of Central California, the fire losses in the Sequoia National Forest were kept at a minimum through intensive work on the part of the rangers. This is the statement of C. P. Cunningham, the forest supervisor, in a report on the fire control work for the year.

According to Supervisor Cunningham there were but forty-four fires—a very low record—and of these twenty-one were reached and extinguished before any damage was done. Only eleven of the fires burned more than ten acres of timber and the total value of property lost was but $2321. The estimated cost of extinguishing the fire was $14407. More than half of the fires were caused by carelessness of campers.

JAP BANDIT'S VICTIM.

A lone bandit armed with an automatic revolver held up M. Kawahara proprietor of a grocery store at 1011 East Ninth street, in his store last night and escaped with $20 from the cash register, according to a report to the police.

FORGIVES WIFE FOR BIGAMOUS MARRIAGE.

[EXCLUSIVE DISPATCH.]

SANTA ANA, Jan. 25.—Forgiveness for the bigamous marriage of his wife to another man is indicated here in the application of Florence Amelia Musser for a release from the true love home at Los Angeles to which she was committed by the Superior Court here.

Mrs. Musser, a former Venice diving girl, married John Carter here several months ago without obtaining a divorce from her husband, Guy M. Musser, of San Pedro.

Carter was sent to San Quentin prison and Mrs. Musser to the Los Angeles institution. Mrs. Musser asks release from the home that she may return to her husband and children, and today Musser was here in connection with the application, indicating forgiveness of his wife's misdeed. The application will come up for disposition next Friday afternoon.

GET MORE PAY.

[LOCAL CORRESPONDENCE.]

LOS ANGELES HARBOR, Jan. 24.—That the city of Los Angeles recognizes the increasing cost of living and is granting increased pay in all its departments, is shown by the new scale of wages announced by the Harbor Commission, as follows:

Blacksmiths, boilermakers, carpenters, cement finishers, machinists, painters, plumbers, sheet metal workers, $7 per day; helpers, $5.25 per day; laborers, $3.60-$4 per day; compress men, $4 per day; roofers, riggers, $6 per day; foremen, $225 per month; sub-foremen, $7.50 per day; teamsters, $6, $8 and $12 per day.

FORMS COMMERCE CHAMBER.

Manhattan Beach has formed a Chamber of Commerce to assist in promoting a boom on the strength of the completed pier and coast boulevard. The Chamber started with an original membership of twenty-one. The public is invited to attend the next meeting to be held in the Manhattan Beach City Hall, Monday, February 2, at 7:30 p.m.

That Guiltiest Feeling. - - - - - - - - - - - - - - - By BRIGGS

[Copyright, 1920, New York Tribune, Inc.]

THE GUMPS—PANNING A PANNER.

Quite So! It's Not a Bad Old World After All. - - - - - - - - - - - - - By BUD FISHER.

[Copyright, 1920, by H. C. Fisher. Trade Mark Reg. U. S. Pat. Off.]

INFLUENZA starts with a Cold Kill the Cold. At the first sneeze take HILL'S CASCARA QUININE BROMIDE. Standard cold remedy for 20 years—in tablet form—safe, sure, no opiates—breaks up a cold in one day—relieves grippe and influenza—Money back if it fails—30 cents. At All Druggists.

FEELS LIKE A DIFFERENT M
Los Angeles Man Hardly Able to Go About.
Feels Fine Since Tanlac Built Him Up
Tells Facts in Him Helping Some Ot

"I am so thoroughly [illegible] the benefits I have [illegible] Tanlac it is a real [illegible] to recommend it," [illegible] Gates, 639 East Avenue [illegible] geles, Cal., recently. Mr. [illegible] valued employee of the [illegible] Building, corner Fifth [illegible] streets, Los Angeles, [illegible] by a large number of [illegible]

"For the past three [illegible] been in a badly run-down [illegible] and, in spite of everything [illegible] do, I just couldn't get [illegible] again," continued Mr. Gates, [illegible] ing the past year I got [illegible] worse, and lost so much [illegible] was so weak I could [illegible] about at all. I had no [illegible] and just had to force down [illegible] thing I ate, and the little [illegible] age to eat did not seem to [illegible] any good, for I had a [illegible] able feeling in my stomach [illegible] time. I also suffered from [illegible] of the head and stomach [illegible] awful. My nerves were in [illegible] condition I could get no [illegible] and I nearly always got up [illegible] about as bad as I did [illegible] to bed, or, if anything, [illegible] was all I could do to get [illegible] line to go to work, and [illegible] downtown it was an effort [illegible] finish out the day. I went [illegible] ery evening so completely [illegible] out I could not eat [illegible] went right straight to bed [illegible] would pass another night [illegible] rolling and tossing from [illegible] the bed to the other all [illegible]

"I tried nearly every [illegible] cine I could hear of, but [illegible] seemed to do me any good [illegible] after reading a testimonial [illegible] Tanlac from a man whose [illegible] had been similar to mine, [illegible] to try it. Before I had taken [illegible] first bottle I felt like a [illegible] son and began to get [illegible] along. My appetite began [illegible] so I eat three hearty meals [illegible] day now, and I eat anything [illegible] without having that heavy [illegible] my stomach or suffering [illegible] bad after-effects. I am [illegible] ered with catarrh say [illegible] have gained several [illegible] weight. I have regained [illegible] until I can get about and [illegible] work as I ever could, [illegible] have that tired, shaky [illegible] more. My nerves are in [illegible] tion and I sleep all night [illegible] out ever waking up, and [illegible] up feeling good and ready [illegible] I am glad to tell what [illegible] done for me, hoping [illegible] will be benefited as I was."

Tanlac is sold in Los [illegible] Pasadena and San Diego [illegible] Drug Co.—[Advertisement.]

ASPIRIN FOR CO

Name "Bayer" is on [illegible] Aspirin—say Bayer [illegible]

BAYER

Insist on "Bayer [illegible] spirin" in a "Bayer [illegible] ing proper directions [illegible] Headache, Neuralgia, [illegible] Rheumatism. Name "Bayer" genuine Aspirin prescribed [illegible] cians for nineteen years [illegible] boxes of 12 tablets and [illegible] Aspirin is trade mark of [illegible] ufacture of Monoaceticacid [illegible] Salicylicacid.—[Advertisement.]

DEPIL
THE SECRET OF [illegible]
For Superfluous [illegible]
A Cosmetic of [illegible]
Wear the sheerest of [illegible] sleeveless frocks of fashion [illegible] comfort. Depilix removes [illegible] unsightly odious hair [illegible] neck and face. No [illegible] no chafing, just a delightful [illegible] that is astonishing. The [illegible] amazingly less after one [illegible] Depilix. For sale by [illegible]

CAN YOU PLACE A MAN, 25 years [illegible] jewelry in Pennsylvania [illegible] to locate in Southern [illegible] Particulars by [illegible] D, Box 99, Los Angeles [illegible]

The Ame
"One Hundred Per Cent" [illegible] be a phrase. It is a living [illegible] cal embodiment in the Amer[illegible]

There is nothing intan[illegible] views or policies of the Le[illegible] first national convention [illegible] 11, the Legion spoke to the [illegible] not mumble its words. In [illegible] of irrepressible Americanism [illegible] platform:

(1) To combat all anti-[illegible] ganda; (2) to work for [illegible] prospective American citizen[illegible] principles of Americanism; [illegible] Americanism in the citizen[illegible] basic American principle that [illegible] people are above those of any [illegible] called class or section of [illegible] out the nation information [illegible] principles of American gov[illegible] teaching of Americanism in [illegible]

Victory Post No. 54 (Le[illegible] Legion subscribes without [illegible] this national platform of the [illegible] "ism" destructive of well-ord[illegible] limit to which Victory Post [illegible] proper authority. The Post [illegible] proper authority how, when [illegible] and it will be there to serve [illegible] clean-cut industrial dispute [illegible] ployе, Victory Post steers a [illegible] advocating only those things [illegible] of "One Hundred Per Cent" [illegible] may believe to be clean and [illegible]

Victory Post is fully co[illegible] to the people of California as [illegible] sibilities. In turn the Post [illegible] to give every earnest and the [illegible] platform of Americanism [illegible] which it goes purposefully [illegible]

Victory P[illegible] America[illegible]

...Top.

...E LOSS.

...gers Shows In...ork.

...DOMER!
...Jan. 25.—De...e last summer ...est and driest ...ral California. ...Sequoia Nation... at a minimum ...rk on the part ...n the statement ..., the forest su... ...n the fire em...

...visor Cunning... forty-four fires ...—and of these ...ched and ex... ...y damage was ...he fires burned ... of timber and ...operty lost was ...nated cost of ...re was $1407. ...he fires were ...s of campers.

...VICTIM.
...d with an au... ...up M. Kawa... ...grocery store ...street, in his ...naped with $20 ..., according to

...RIGGS

...INTO ...COURSE ...R AN ...BALL ...U WERE ...HOT

...HER.

...RROW

...HIS

...INED ...OR

...GAM

...UED...

...I ...L ...TER!

INFLUENZA starts with a Cold

Kill the Cold. At the first sneeze take

HILL'S CASCARA QUININE BROMIDE

Standard cold remedy for 20 ... —in tablet form—safe, ... opiates—breaks up a cold ... hours—relieves grip in 3 ... Money back if it fails. ... coming box with top ... with Mr. ... picture.

At All Drug ...

FEELS LIKE A DIFFERENT MA...

Los Angeles Man W... Hardly Able to Get About.

Feels Fine Since Tan... Built Him Up.

Tells Facts in Hope ... Helping Some One Else.

"I am so thoroughly satisfied w... the benefits I have received fr... Tanlac it is a real pleasure for ... to recommend it," said Elias ... Gates, 639 East Avenue 60, Los A... geles, Cal., recently. Mr. Gates ... valued employee of the ... Building, corner Fifth and ... streets, Los Angeles, and is ... by a large number of people.

"For the past three years I ha... been in a badly run-down condi... and, in spite of everything I co... do, I just couldn't get myself ... again," continued Mr. Gates. "D... ing the past year I got a great ... worse, and lost so much weight ... was so weak I could scarcely ... about at all. I had no appe... and just had to force down ... thing I ate, and the little I did ... ate to eat did not seem to do ... any good, for I had a heavy, ... able feeling in my stomach all ... time. I also suffered from ... of the head and stomach ... awful. My nerves were in such ... condition I could get but little ... and I nearly always got up ... about as bad as I did when I ... to bed, or, if anything, worse. ... was all I could do to get to the ... line to go to work, and when I ... downtown it was an effort for me ... finish out the day. I went home ... ery evening so completely ... out I could not eat anything ... went right straight to bed, ... would pass another night of ... rolling and tossing from one ... the bed to the other all night.

"I tried nearly every kind of ... cine I could hear of, but ... seemed to do me any good. ... after reading a testimonial ... Tanlac from a man, whose case ... had been similar to mine, I ... to try it. Before I had finished ... first bottle I felt like a different ... son and began to pick up along. My appetite has ... so I eat three hearty meals ... day now, and I eat anything ... without having that heavy ... my stomach or suffering any ... bad after-effects. I am not ... ered with catarrh any more, ... have gained several pounds ... weight. I have regained my ... until I can get about and do my ... work as I ever could, and ... have that tired, sluggish feeling ... more. My nerves are in fine ... tion and I sleep all night long ... out ever waking up, and always ... up feeling good and ready for ... I am glad to tell what Tanlac ... done for me, hoping someone ... will be benefited as I was by it."

Tanlac is sold in Los ... Pasadena and San Diego by ... Drug Co.—[Advertisement.

ASPIRIN FOR COLD...

Name "Bayer" is on Genuine Aspirin—say Bayer

BAYER

Insist on "Bayer Tablets of ... pirin" in a "Bayer package" ... ing proper directions for Colds, ... Headache, Neuralgia, Lumbago, ... Rheumatism. Name "Bayer" ... genuine Aspirin prescribed by ... cians for nineteen years. ... boxes of 12 tablets cost few ... Aspirin is trade mark of Bayer ... ufacture of Monoaceticacidester ... Salicylicacid.—[Advertisement.

DEPIL...

THE SECRET OF BE...

For Superfluous Ha...

A Cosmetic of Imp...

Wear the sheerest of evening ... sleeveless frocks of fashion with ... comfort. Depilis removes ... unsightly odious hair of ... neck and face. No smearing, ... no chafing, just a delightful ... that is astonishing. The hair ... amazingly less after each ... Depilis. For sale by druggists ...

CAN YOU PLACE A Y... MAN, 25 years, ... jewelry in Pennsylvania ... to locate in Southern Cal... Particulars by Mail ... D, Box 99, Los Angeles ...

—"and that Government of the people, by the people, for the people, shall not perish from the earth."

Defiant, rampant Bolshevism—snarling Syndicalism—with all its ruthless, unshackled anarchy is organized to tear down and shatter the very bulwarks of OUR COUNTRY and civilization in an effort to undermine and overthrow established government.

The inspired, God-given words of immortal Lincoln at Gettysburg in '63 come ringing down through the years to us—a command to all loyal Americans to act now and rid ourselves for all time from the foul menace of I. W. W. intrigue.

Listen, Americans! Drink in this divine patriotism:

"FOUR SCORE and seven years ago our fathers brought forth on this continent a new nation, **conceived in liberty and dedicated to the proposition that all men are created equal.** Now we are engaged in a great civil war: testing whether that nation, or any nation so conceived and so dedicated, can long endure. We are met on a great battlefield of that war. We have come to dedicate a portion of that field as a final resting place for those who here gave their lives that that nation might live. It is altogether fitting and proper that we should do this. But in a larger sense we cannot dedicate, we cannot consecrate, we cannot hallow this ground. **The brave men, living and dead, who struggled here have consecrated it far above our poor power to add or detract.** The world will little note, nor long remember, what we say here, but it can never forget what they did here. **It is for us, the living, rather to be dedicated here to the unfinished work which they who fought here have thus far so nobly advanced. It is rather for us to be here dedicated to the great task remaining before us, that from these honored dead we take increased devotion to that cause for which they gave the last full measure of devotion, that we here highly resolve that these dead shall not have died in vain; that this Nation, under God, shall have a new birth of freedom, and that government of the people, by the people, for the people, shall not perish from the earth."**

The Menace

Bolshevism, I. W. W.ism—Syndicalism—the doctrine of the Red Flag—is spreading its poison everywhere in our country. A determined organized effort to overthrow our government is being financed by those forces in Europe which have wrecked Russia, and which were against us in the recent war. Lenine sent TEN MILLIONS in GOLD to this country to be used to spread Bolshevist doctrines here. The I. W. W.'s here are our Bolshevists—the REDS.

The Cure

Any individual or organization, whose statements or actions advocate a change in the Government by other than lawful methods, the use of violence, threat of bodily injury, or destruction of property, are dangerous enemies of the Country. They are attempting to overthrow a popular Government and force the will of a small minority against the rightful control of the majority.

There are three classes of people who come under the designation commonly known as "Reds," Anarchists, or Bolshevists.

FIRST: The vast horde of misguided, ignorant people, who through possibly no fault of their own, enjoy less of the world's material wealth than they believe rightly belongs to them, and who follow any leadership, regardless of its virtues or logic, which promises a relief of their unhappy condition.

SECOND: The so-called parlor Bolshevists who are possibly well educated, well dressed; who associate with educated people, who live on the income of the wealth which they did not earn or accumulate, and who through their conversations and public announcements, condone the vicious and violent acts of others.

THIRD: The treacherous criminal few who play on the guilelessness and credulity of the first class, to obtain the power of leadership for the purpose of gratifying personal desires and padding their individual pocketbooks.

This is what loyal Americans can do to crush the anarchists and all others who either advocate or attempt to overthrow the Government:

If you encounter any of the first class, try to instill in them love for the Country where the individual has the greatest real freedom of any country in the world, and where even the most lowly have the possibility of rising to wealth and power. Tell them of the utter futility of life, under mob rule. Where patriotism exists, anarchists will not live.

If you encounter the second class, shame them into silence. Very frequently their radical preachings are merely an affectation.

As to the third class, make every effort to apprehend them, and report them to the police. Lend every faculty in your power to see that they are punished to the full extent of the law. Give all of your best to assist the police and public authorities in upholding the law, and see that police officers who do their duty in this respect receive public commendation and full recognition of the appreciation of a grateful, patriotic public.

With the united effort of all loyal citizens in the direction above indicated, the menace which now is threatening our Country will be effaced; and the "Government of the people, by the people, for the people, shall not perish from the earth," but shall go on to greater accomplishments for the benefit of mankind.

The American Legion

"One Hundred Per Cent Americanism" has ceased to be a phrase. It is a living force, finding its truest physical embodiment in the American Legion.

There is nothing intangible or nebulous about the views or policies of the Legion on this question. At its first national convention in Minneapolis on November 11, the Legion spoke to the people of America. It did not mumble its words. In tones vibrant with the fervor of irrepressible Americanism the Legion laid down this platform:

(1) To combat all anti-American activities and propaganda; (2) to work for the education of immigrants, prospective American citizens and alien residents in the principles of Americanism; (3) to inculcate the ideals of Americanism in the citizen population, particularly the basic American principle that the interests of ALL the people are above those of any special interests or any so-called class or section of people; (4) to spread throughout the nation information as to the real nature and principles of American government; (5) to foster the teaching of Americanism in all the schools.

Victory Post No. 54 (Los Angeles) of the American Legion subscribes without reservation to every word of this national platform of the Legion. In combating any "ism" destructive of well-ordered government there is no limit to which Victory Post will not go in support of proper authority. The Post only asks to be shown by proper authority how, where and when it can best serve and it will be there to serve. On the other hand, in any clean-cut industrial dispute between employer and employe, Victory Post steers a course of unbiased neutrality, advocating only those things in harmony with its spirit of "One Hundred Per Cent Americanism" and which it may believe to be clean and good for all Americans.

Victory Post is fully conscious of its responsibilities to the people of California and is ready to bear its responsibilities. In turn the Post asks the people of California to give every earnest and thoughtful consideration to this platform of Americanism to the full achievement of which it goes purposefully forward day by day.

Victory Post No. 54
American Legion

Prepared by Members of High Standards

Engraving Courtesy of L. A. Engraving and Art Co.

Pasadena Furniture Co.

Furniture at Reduced Prices for Cash

Pasadena Furniture Co.

ANNUAL Clearance Sale

You have the advantage here of selecting from a ten-floor metropolitan assortment of home-furnishings bought far below present wholesale cost and offered under a comparatively low overhead and operating expense at prices that are proven by comparison to be lower. Many years of experience in furnishing the finest homes place us in a position to be of service to you. The superior facilities of this establishment with its staff of 85 people are at your command.

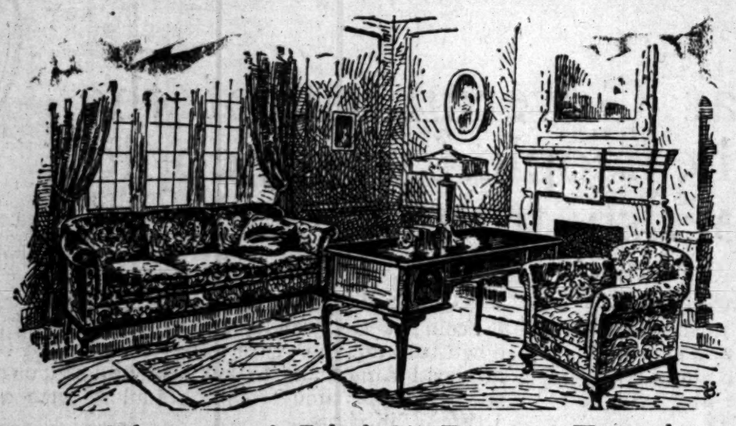

Two Floors of Living Room Furniture

—The furniture pictured above is typical of the new style living room furniture offered in this remarkable Clearance Sale at greatly reduced prices. Some of the finest homes in Southern California have been furnished from our assortment.

—If you are in search of living room furniture possessing individuality of design and distinctive charm or if you merely seek modern furniture of moderate price, it will indeed pay you to avail yourself of the multi-fold opportunities offered by reason of this sweeping Clearance.

An Entire Floor of Dining Furniture

Above is shown a typical setting of dining furniture in the graceful Queen Anne motif.

—This and many other Period adaptations of unusual merit are found among the assortment shown on our entire Fifth floor.

—If your need calls for a complete matched suite with china closet and buffet and with either round or oblong table in oak, walnut or mahogany or if you just require table and chairs or either, we can now offer a selection that is most comprehensive at substantial price reductions in each and every instance.

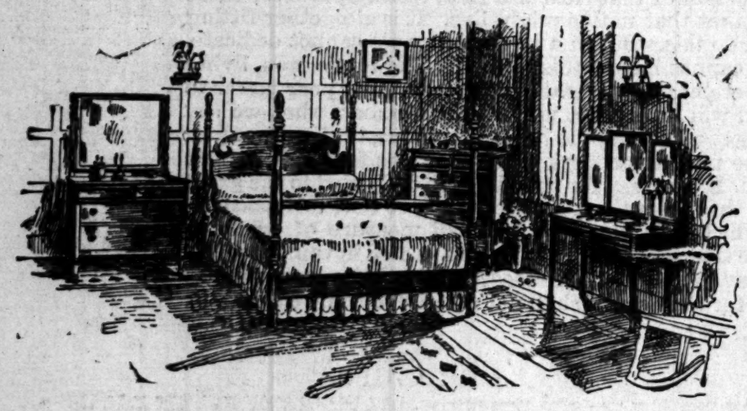

Twenty-five Complete Matched Bedroom Suites to Select From

—Several new, complete matched bedroom suites have been added to our assortment in the last few days and included in the general price reduction incident to this great Annual Clearance.

—These suites, in mahogany and ivory enamel are fashioned after designs made during periods of history that were fraught with the most artistic impulse. Made at the behest of royalty, they now serve, in their modified form, the uses of present day home makers.

—Most of them consist of twelve or more pieces, from which any number may be selected at the Clearance Sale prices.

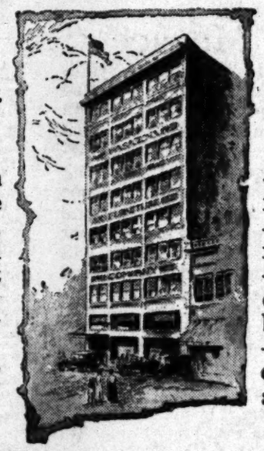

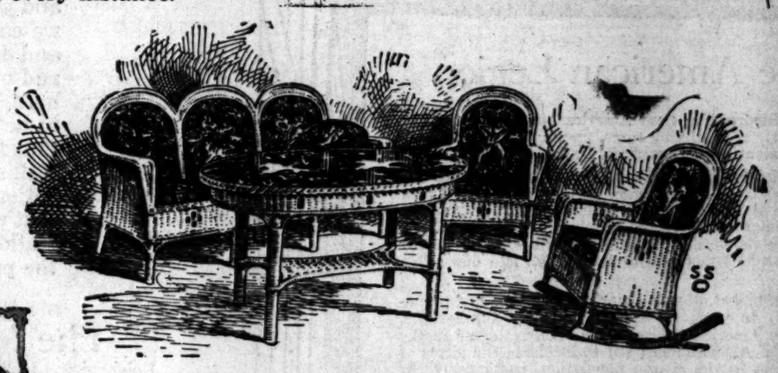

The Reed Garden Will Delight You

—An entire floor of this charming reed and fiber furniture is offered for your inspection and selection at reduced prices.

—Visitors and customers pronounce this display the most beautiful and complete of any they have seen.

—It embraces every article of furniture used in modern homes except case goods and the various finishes include colors that can be used in any room with almost any other kind of furniture.

—If you would like a few pieces that will add lightness, cheer and comfort to every room in your home you may now acquire them at a very considerable saving.

Plenty of Room to Park Your Car Here

Pasadena Furniture Co.

83 to 91 N. Raymond Ave, Colo. 8200

Shop Here in Comfort and Get Good Service

MONDAY MORNING,

REFUTES SINN FEIN FALSITY.

Belfast Merchant Tells of Prosperous Ireland.

Visiting Ministers Heard by Large Congregations.

Won't Debate with Men Who Support Assassins.

Repulsing the attacks of the Sinn Feiners, who, he declared, are misrepresenting the facts, William ...ots, M.P., of Belfast, Ire., ...presenting the facts, William ...ulting campaign" about Erin, by ...nday gave emphasis to the "truth ...lling local church congregations ...mething of the history of Ireland, ...ded with an account of his own ... He said Ireland was never ...re prosperous than at present ...d that one of the greatest evils of ... political system, landlordism, is ...idly disappearing.

Mr. Coote is here with members ... the Irish clergy who are address... ... Protestant churches in South... California. A number of con...ntions listened yesterday to un...judiced accounts of conditions. ...ile the home rule movement ... not primarily a religious move...nt, it has, owing to certain forces, ... become one, was one of the ...tements made.

Mr. Coote, himself the son, the ...ndson, and the great grandson ... members of the tenantry, has ...rked up until he now owns one ... the most important woolen plants ... Ireland. He asserted yesterday ...t there is the same opportunity ... every man in Ireland if they ... only exert their energy. He is ... member of Parliament and is a ...ng foe of the revolutionary ele...nt which is creating so much un...t throughout his country.

Mr. Coote's party is laying the ...se of Ireland before the Ameri... people through the churches. ...mbers have been challenged to ...bates several times during their ... but they will not, said Mr. ...ote, "debate with men whose ...nds are red with the blood of fel...-countrymen whom they stabbed ... the back."

"The average Irishman is too ...ply excited over politics to de...lop his own country," said Mr. ...ote. "He is not practical. He ... excitable, warm-hearted, romantic. ...e flame of revolution appeals to ... and rather than buckle down ... solve the economic problems of ... country, he rushes off to fight ... increase the unrest."

Rev. Dr. William Corkey spoke ... the Westlake Presbyterian Church ... the morning and at the First ...ited Presbyterian Church in the ...ening. Louis W. Crooks spoke at ...ple Heights Methodist Episcopal ...urch in the morning and in the ...ening at St. John's Protestant ...iscopal Church. At the Hollywood ...thodist Church in the morning ... at Wilshire Christian Church ... the evening, Rev. C. Wesley Ma... ... was the speaker. Mr. Coote ...ke at the First Presbyterian ...urch, The Temple Baptist Church ... the First Methodist Church.

LUMBERMAN DIES.

... Is Sudden For David McNair, Formerly of Vancouver.

David McNair, a retire lumber... ... of Canada who had lived in this ... for a number of years, died sud...nly at his home, 625 South Kings... ... drive, early yesterday morning. ...neral services will be conducted ...re today at 3:30 p.m.

Mr. McNair came here in 1905 ... Vancouver, where he was ex...sively interested in the lumber ...siness. He was a native of New ...unswick, but came West in 1870. ... was one of the founders of the ...itish Columbia Timber and Trad... Company, operators of the fam... Hastings Mill of Vancouver. He ...ves a widow, Mrs Marian McNair, ... a daughter, Miss Ethelyn Mc..., at the family home, besides ... other daughters, Mrs. Colin ...ries of London and Mrs. H. ...wning Landes of this city.

...OT CHAUFFEUR, NO SECRECY, HE AVERS.

"... ARE NOT ASHAMED," SAYS ...AN WHO WED NIECE OF BASEBALL MAGNATE.

[EXCLUSIVE DISPATCH.]

...AN DIEGO, Jan. 25.—James J. ...rmley, who with his bride, for...rly Miss Helen Kelly, niece of ... F. Powers, Los Angeles base... ... magnate, is spending his honey... ... in this city, declared today that ... was no secrecy about their ...rriage nor anything of which ... are ashamed.

"We were married Thursday in ... Angeles by Judge Summerfield," ... Mr. Gormley tonight. And if ... had been ashamed of anything ... wouldn't have taken out our ...rriage license in Los Angeles, you ...ow."

Mr. Gormley, who at the time was ...ing a supper at the Waldorf Cafe ... his bride after a motor trip ..., asserted that he secured the ... decree of divorce from the ...er Mrs. Gormley at Las Vegas, ..., and she was absolutely wrong ... the statement she made as to not ...ng legally divorced.

"I read that Mrs. Powers says I ... Mr. Powers's former chauffeur," ...ntinued. "That is wrong. I was ... a chauffeur for them. I am ...loyed as a salesman for the ...own Motor Company and have ... for fourteen months. Before ... I worked for the Packard Com... ... and before that for another ... company."

Mr. Gormley added that he came ... to San Diego Thursday with ... bride and that Friday he and ... wife and two friends motored ...uma on a business and pleasure ... They returned to San Diego ... night. They will go back to Los ...eles in a few days, he stated, ... he will resume his position ... the Hudson company. Mr. and ... Gormley are staying at the San ...go Hotel.

...HOMAS POLLARD, 84, DIES.

[BY A. P. NIGHT WIRE.]

...ORE, Jan. 25.—Thomas Pollard, ... president of the Pollard Steam... ... and Lumber Company of San ...ndisco, died here, aged 84. He ... retired from active business, the ...re of the concern being con...ed by two of his sons.

Pasadena FURNITURE CO.

of home-
tively low
er. Many
service to
ommand.

rniture
graceful Queen
merit are found
china closet and
ut or mahogany
ow offer a selec-
uctions in each

furniture is of-
d prices.
the most beauti-
modern homes
colors that can
of furniture.
tness, cheer and
acquire them at

Comfort
Service

UTES SINN FEIN FALSITY.

Merchant Tells of Prosperous Ireland.

Ministers Heard by Large Congregations.

Debate with Men Who Support Assassins.

ding the attacks of the Sinn who, he declared, are mis- M.P., of Belfast, Ire., pre- ting the facts. William campaign" about Erin, by gave emphasis to the "truth local church congregations ing of the history of Ireland, with an account of his own He said Ireland was never prosperous than at present that one of the greatest evils of political system, landlordism, is disappearing.

Coote is here with members Irish clergy who are address- Protestant churches in South- California. A number of con- listened yesterday to un- accounts of conditions the home rule movement not primarily a religious move- it has, owing to certain forces, become one, was one of the made.

Coote, himself the son, the and the great grandson members of the tenantry, has up until he now owns one most important woolen plants land. He asserted yesterday there is the same opportunity every man in Ireland if they only exert their energy. He is member of Parliament and is one of the revolutionary ele- which is creating so much un- throughout his country.

Coote's party is laying the of Ireland before the Ameri- ple through the churches. have been well received to- noonday times during their but they will not, said Mr. "debate with men whose are red with the blood of fel- countrymen whom they stabbed the back."

The average Irishman is too excited over politics to de- his own country," said Mr. "He is not practical. He lovable, warm-hearted, romantic. flame of revolution appeals to and rather than buckle down solve the economic problems of country, he rushes off to fight because the unrest."

Dr. William Corkey spoke Westlake Presbyterian Church morning and at the First Presbyterian Church in the Louis W. Crooks spoke at Heights Methodist Episcopal in the morning and in the at St. John's Protestant Church. At the Hollywood Church in the morning at Wilshire Christian Church evening, Rev. C. Wesley Ma- was the speaker. Mr. Coote at the First Presbyterian Church. The Temple Baptist Church First Methodist Church.

LUMBERMAN DIES.

Is Sudden For David McNair, Formerly of Vancouver.

David McNair, a retire lumber- of Canada who had lived in this for a number of years, died sud- at his home, 625 South Kings- drive, early yesterday morning. funeral services will be conducted today at 3:30 p.m.

McNair came here in 1905 Vancouver, where he was ex- ively interested in the lumber He was a native of New wick, but came West in 1870. was one of the founders of the Columbia Timber and Trad- Company, operators of the fam- Hastings Mill of Vancouver. He a widow, Mrs Marian McNair, a daughter, Miss Ethelyn Mc- at the family home, besides other daughters, Mrs. Colin of London and Mrs. H. Landes of this city.

T CHAUFFEUR, NO SECRECY, HE AVERS.

ARE NOT ASHAMED," SAYS AN WHO WED NIECE OF BASEBALL MAGNATE.

[EXCLUSIVE DISPATCH.]

DIEGO, Jan. 25.—James J. , who with his bride, for- Miss Helen Kelly, niece of F. Powers, Los Angeles base- magnate, is spending his honey- in this city, declared today that was no secrecy about their ge nor anything of which re ashamed.

were married Thursday in Angeles by Judge Summerfield," Mr. Gormley tonight. And if had been ashamed of anything wouldn't have taken out our age license in Los Angeles, you

Gormley, who at the time was a supper at the Waldorf Cafe his bride after a motor trip asserted that he secured the decree of divorce from the Mrs. Gormley at Las Vegas, and she was absolutely wrong statement she made as to not legally divorced.

read that Mrs. Powers says I Mr. Powers's former chauffeur," continued. "That is wrong. I was a chauffeur for them. I am employed as a salesman for the Motor Company and have for fourteen months. Before I worked for the Packard Com- and before that for another company."

Gormley added that he came to San Diego Thursday with bride and that Friday he and wife and two friends motored here on a business and pleasure They returned to San Diego night. They will go back to Los in a few days, he stated, he will resume his position the Hudson company. Mr. and Gormley are staying at the San Hotel.

OMAS POLLARD, 84, DIES.

[BY A. P. NIGHT WIRE.]

, Jan. 25.—Thomas Pollard, president of the Pollard Steam- and Lumber Company of San , died here, aged 84. He retired from active business, the of the concern being con- by two of his sons.

Rev. C. F. Windbigler.

AUTHOR-LECTURER TAKES PASTORATE.

FORMER WASHINGTON CLERGYMAN ACCEPTS CALL TO CENTRAL BAPTIST CHURCH.

Dr. C. F. Winbigler, widely known for his lectures and writings on the subject of Christian healing and who, since resigning the pastorate of the First Baptist Church at Washington, D. C., in 1909, has devoted his time exclusively to writing and lecturing on the subject of Christian healing, yesterday morning accepted the call to become pastor of the Central Baptist Church, the office having been tendered him by the congregation a week ago.

Dr. Winbigler was ordained a Baptist minister in Cleveland, O., by the Wilson-avenue Church and shortly afterward accepted a call to the Riverside Baptist Church of which he was in charge for five years. From Riverside Dr. Winbigler went to Bloomington, Ill., where he was pastor of the First Baptist Church until 1897 when he answered a call to the Franklin-avenue Baptist Church of Philadelphia. In 1902 he became pastor of the First Baptist Church of Washington, D. C., remaining at the head of that church until 1909. Becoming deeply interested in the theory and practice of healing, Dr. Winbigler resigned his charge in Washington and began to study and write on these subjects. Dr. Winbigler bases his philosophy of healing on four vital factors, namely "scriptural teaching, psychological principles, scientific facts and common sense."

Dr. Winbigler preached at both services at the Central Baptist Church yesterday, taking for his morning subject, "Answering a Call" and preaching in the evening on "The Greatest Text in the Bible."

THREE INJURED WHEN AUTOMOBILES CRASH.

PRINTER ON WAY TO ARRANGE FATHER'S FUNERAL WHEN CAR IS OVERTURNED.

While on their way to an undertaking establishment to complete arrangements for a funeral, Ray F. Savery, a printer, of 334 South Union street, and his wife, were badly injured when their automobile was overturned in a collision with a machine driven by Robert Sherwood of 224 North Oxford street. The accident happened at Third street and Kingsley drive.

Mr. and Mrs. Savery and Mrs. Sherwood, who was with her husband, were brought to the Receiving Hospital. Mr. Savery was found to have sustained a fractured arm, a fractured leg and numerous cuts about the head. Mrs. Savery and Mrs. Sherwood were both cut on the head and face.

At the time of the accident Mr. Savery was going to the Ivy Overholtzer parlors, to complete arrangements for the funeral of his father, G. Will Savery, formerly owner of the Kirland (Ill.) Enterprise, who died at the French Hospital here on Friday. He was visiting his son here when he became ill.

Y.M.C.A. READY FOR COUNTY CONVENTION.

SEVENTEEN COMMUNITIES WILL UNITE IN RALLY TUESDAY AT SAN DIMAS.

Seventeen of the smaller cities and towns of Los Angeles county from Burbank east to Claremont will unite in holding the eighth annual convention of the Los Angeles county Y.M.C.A. tomorrow at San Dimas. This organization holds for the second time the all-American record for having the largest number of boys and organized groups for the year 1919 of any county Y.M.C.A. in the United States.

The county board of directors, headed by C. A. Griffith of the Foothill Packing Company of Azusa, will entertain the women on this occasion. Mrs. Carrie May, principal of the San Dimas grammar school and her teachers, will serve the convention banquet and Mrs. Will G. Field and women of the Union Church will serve a special dinner to the sixty or more boys.

The afternoon session will open in the Christian Church. Reports will be made by Dr. W. E. Edmonds, pastor of the First Presbyterian Church of Glendale, on "working relations with the Y.M.C.A. and the churches;" Attorney L. G. Backus of Monrovia, "relations of the working forces of the association;" E. P. Warner of Covina, on "an adequate financial policy and programme;" F. S. Hayden, on "what are the fundamental needs of the rural boys of Los Angeles county?"

The towns of Glendale, Burbank, San Gabriel and Garvalia will be welcomed into the brotherhood, these communities having joined the county Y.M.C.A. during the year.

The programme for 1920 includes the operation of fifty-five groups of grammar and high school boys, meeting weekly for religious, athletic, social and educational work. The county Y.M.C.A. is developing a nine-acre camp site at the head of Soldier Creek near Mt. Islip.

NOTED NOVELIST HERE.

(Continued from First Page.)

means of expression and intelligibility. Philip Mark's years in Warsaw, his mistress there, Anna, formed an ideal background for the utterly different purity of Katherine Trenchard. So it was inevitable that Mr. Walpole should invade Russia, not only with the spirit but as well with the body of his books. This, of course, was brought about by the war, and resulted in the publication of "The Dark Forest" and "The Secret City."

"The Dark Forest" was in many ways a prelude to the latter. Semyonov, the doctor with a square, honey-colored beard, the fatal spirit of the former, accomplishes his final fatality in "The Secret City;" the narrator of the one novel is the narrator of the other; but in "The Secret City" a great deal that was nebulous—but in no way ineffective—is exactly weighed and expressed.

The surprising quality of "The Secret City" and which makes any description of it difficult, is that while it is a tragedy it is nowhere oppressive. The obvious reason is that the story is vividly interesting, not because it includes a remarkable description of the Russian revolution, but on account of the humanity and variety of its characters, the depth of emotion and brilliancy of its surface.

The true soul of Russia has yet to come forth and fully manifest itself to mankind. To assist it into light, Hugh Walpole, realistic novelist, has been dedicated by fate. "The Dark Forest" and "In a Moscow Hospital" are excellent beginnings and we hope they are thus regarded by their author. "Art can do the thing that breeds the thought," and thus serve as well as delight mankind. For at the end of the ends the artist holds the world in his grasp. The poets, dramatists, painters, essayists, novelists, musicians and the meek and lowly scenario writers, shape the destinies of modern nations. If Hugh Walpole will continue to study Russia and to reveal to us the soul of that distracted country, he will have accomplished a work of highest worth.

"JEREMY."

In his latest book, "Jeremy," we see another Walpole, one that is altogether delightful in his depiction of a healthy normal boy who outwits and outwills his helpless governess, but who is sound and sweet all through. The vein of "Jeremy" is pleasingly simple, the events in no way remarkable, but the characterization is so keen as to make the reading of the book a joy. And in the sum of Walpole's accomplishments, the creation of Jeremy's dog, Hamlet, must not be omitted, for he is a mongrel as rare in books as he is common in life.

Hugh Walpole represents the spirit of the new generation, of the new world. He has a high disdain, a noble rage for outworn conventions, for the barriers so cunningly erected against progress and the new order, for that placidity of the old that settles into a dead wall of conservatism.

But with all his ardor for that freedom which is to recreate society, he never loses sight of the deeper struggle which is life. As he conceives it, life is a compelling drama in which the forces of good are eternally at war with evil, and the stage is the human soul. The events of life, the evil we find on every hand, the pull-back exerted by a society built up on traditions that have lost their vitality, are merely the touchstone, the measure of the spirit. Life thus becomes a pilgrim's progress, as Bunyan conceived it so long ago.

And yet Hugh Walpole is no preacher. But he is a thinker, a philosopher, a man who cannot rest until he has penetrated life to its inmost heart and learned the secret hidden there. Consequently he cannot be content with mere materialities; like George Eliot, he is concerned, in the last analysis, with the development of the human soul. That is why his characters are so vital, so individualized and yet so universal.

ANCESTRY.

If there really is anything vitally advantageous in the possession of forbears who in some way excelled their fellows, Hugh Walpole is twice blessed. This, because his ancestor, Robert Walpole, first Earl of Orford, distinguished himself in one important line of human endeavor, while Horace Walpole, the fourth earl, made himself remembered in an entirely different way. The first was not only a great statesman, but also a remarkably astute politician.

As Prime Minister during the reign of George I, he may reasonably be said to have settled the question, which although nominally decided in 1688 had really been in a touch-and-go condition throughout the reign of Anne, as to whether the English monarchy should be limited, religiously tolerant and existent "without the aid or consent of any other nation," or absolute, bitterly sectarian, and dominated by France. Doubtless, the acute Walpole respected the house of Hanover, first and last, as little as it deserved, but its regnancy was the means to vital national ends and as such he supported and used it. In return he established the Guelphs so firmly upon the British throne that they remain there unto this day.

The verdict of history upon this remarkable and much maligned individual, as pronounced by recent writers who have all the facts before them, is that Walpole's political power rested upon the firm foundation of "superior capacity, more constant principle, firmer will and clearer vision than that of his detractors." If what political figures of our own time can this be truly written after they have passed off the field of action?

It is Horace Walpole, the fourth Earl of Orford and son of Sir Robert of Twickenham fame, that gave the family its literary bent. His scheme of fiction was purely romantic, as instanced by "The Castle of Otranto," his best-known book of fiction. His letters are famous as records of fashionable society of his day, as well as for their high literary merit.

Hugh Walpole's father, George Henry Somerset Walpole, bishop of Edinburg, is himself the author of a formidable list of books, theological in character. He was professor of dogmatic theology in the General Theological College, New York, from 1889 to 1896.

PERSHING HERE TODAY.

(Continued from First Page.)

American Legion and the Students' Training Corps, will participate in the parade.

After a thirty-minute march through the city streets, passing a large number of schoolhouses along the route, the parade will reach Exposition Park at 12:45 p.m., where an informal reception will take place.

Returning from Exposition Park at 1:15 p.m., the general will be guest of honor at a Chamber of Commerce luncheon at the Hotel Alexandria at 1:30 p.m. At the conclusion of the luncheon he will return to Exposition Park, where he will attend an informal reception which has been arranged by the Students' Training Corps. In a roped-off area only men who were members of the American Expeditionary Forces, with members of their families, will be permitted to meet the general. This affair will last from 3 to 3:30 p.m., at which time the general and his party will leave for the Goldwyn studios at Culver City, where a brief visit will be paid to the film-makers.

The biggest feature of the day will be at the Alexandria at 6 p.m. at which time Gen. Pershing will be the honor guest at the annual banquet of the Merchants' and Manufacturers' Association. The navy will be represented by Admiral Hugh Rodman, commander of the Pacific Fleet. Among the speakers will be Gov. Stephens and Dr. James A. B. Scherer, president of Throop; Oscar Lawler will be toastmaster. Reservations for this affair have been sold out for nearly two weeks.

Myron T. Herrick, former Ambassador to France, also will be a speaker, it was announced late yesterday. He is here to spend the winter from his home in Ohio.

Gen. Pershing will leave the banquet hall at 9 p.m., hasten to the Friday Morning Club House, where he will attend a reception given in his honor by the Nebraska State Society. He will be accompanied by nine members of his staff. F. M. Rubles, president of the society, will preside.

After a forty-five minute session of handshaking among people from Nebraska, Gen. Pershing will hasten to the Goldberg-Bosley Hall, where he will attend a ball given in his honor by Victory Post of the American Legion. Leaving there at 10:30 p.m., he will return to his hotel and make preparations for the trip to San Diego at midnight.

Lynn Helm, president of the Board of Education, has issued instructions for all teachers to excuse from the 10:30 a.m. recess period until noon today all school children having the consent of their parents to attend the Pershing parade.

A band from the battleship Mississippi, which is now at Los Angeles Harbor, will provide music for the parade and at the Exposition Park reception. Gen. Pershing has declined to speak at the banquets today, but will have a few words to say to former service men at the park.

With the general on his swing around the circle to inspect the various army camps and military posts are nine staff officers. They are Brig.-Gens. Fox Connor, George V. H. Moseley and Walter Craig, Cols. George C. Marshall, Jr., Richard H. Williams, John Quekmeyer, and Henry Breweiks; Lieut.-Col. Edward Bowditch, Capt. John T. Schnider, and his secretary.

ATKINSON MANSION IS SOLD TO FARNUM.

BIG DEAL IN HOLLYWOOD RESIDENCE PROPERTY IS REPORTED.

In the purchase of the Atkinson estate in the foothills of Hollywood, Friday, William Farnum, the screen star, qualified as a quick buyer. Back from New York only four hours, Mr. Farnum, who recently purchased a Gotham mansion for $60,000, closed a deal for the Atkinson residence at a price which is said to have been $150,000 spot cash.

Mrs. Clarice MacQuarrie, who handled the deal, declares that it is the largest residential property transaction ever negotiated in Hollywood. She reports sales agregating $300,00 within the last ninety days.

The estate acquired by Mr. Farnum lies at the head of La Brea avenue, and includes seven and one-half acres of highly-improved land, the Atkinson mansion completely furnished, and the various adjoining buildings.

The mansion proper is of hollow tile construction and is situated on a sightly eminence in the midst of the estate. The approach is along a winding driveway that wends itself through beautiful gardens and between stately palms. It commands a view of the ocean, valley and surrounding country that is probably not excelled anywhere in Southern California.

DIES IN THE EAST.

Because of the sudden death in New York of Mrs. W. S. Smith, wife of the business manager of the Vitagraph Company, the Hollywood studio of that concern will be closed today. Mrs. Smith died Saturday.

VETERAN IS CALLED.

Fought in Civil War, Philippines and in Boxer Outbreak.

After a career of unusual activity, E. H. Parsons died yesterday at his Pasadena home, 910 South Madison avenue. He was a veteran of the Civil War and fought in thirty-six battles. He also was in the Philippines and China during the disturbances there. He lived at the Soldiers' Home prior to moving to Pasadena. He leaves a widow, four daughters and a son. Services will be held in Pasadena at 2:30 p.m. Wednesday.

Healthy Liver Healthy Life

Your liver—healthy or clogged, active or sluggish—makes all the difference between a vigorous, cheerful life and low spirits and failure. To subdue a stubborn liver; overcome constipation, dizziness, biliousness, indigestion, headache and the blues there is nothing on earth so good as Carter's Little Liver Pills. Purely vegetable.

CARTER'S LITTLE LIVER PILLS

Small Pill—Small Dose—Small Price

DR. CARTER'S IRON PILLS, Nature's great nerve and blood tonic for Anemia, Rheumatism, Nervousness, Sleeplessness and Female Weakness.

Genuine must bear signature

Has a mother the right to decide how many children she will have?

How the women of Holland have answered the question of birth-control

THE war has made us realize that we cannot afford to ignore *anything* that *claims* to improve the health of our children; and this is why Pictorial Review, in line with its forward-looking editorial policy, presents to the thinking women of America the opportunity for considering the much misunderstood subject of scientific birth-control.

Everybody has heard of birth-control, but comparatively few people know what it really means. Many people are shocked at the very word. Pictorial Review does not take sides in this discussion, but when a conservative country like Holland boldly endorses the movement and publishes its reasons for so doing, it is time we looked into the matter judicially and impartially.

The remarkable story of what the women of Holland have done under the leadership of Dr. Aletta Jacobs is graphically told by Eleanor Kinsella McDonnell in the mid-winter issue of Pictorial Review. In this illuminating and inspiring account, there is valuable information for every woman in America.

In Holland today—Holland, mind you—slow-moving, conventional Holland—they have a smaller death rate and a higher healthy birth rate than in any country in the world. That fact is unescapable. And Dr. Jacobs states that this is due to a sane understanding and appreciation of birth-control. Whether this is so or not, is for the women of America to judge after reading this amazing article.

First of a series of magnificent color portraits of moving picture stars

BILLIE BURKE—OLIVE THOMAS

Two full-page reproductions in beautiful colors of Haskell Coffin's pastel portraits of these two lovely stage and screen stars, Billie Burke and Olive Thomas. You will want to frame their pretty faces as soon as you see them

Would you marry a man if you couldn't tell him all about your past life?

Would you let one youthful mistake bar the way to love, happiness and wealth? Read how Harriet Field settled this matter in the absorbing new novel of modern society life, "Harriet and the Piper"

By KATHLEEN NORRIS

[In Pictorial Review for Mid-Winter

Special Articles — Short Stories — Pictures and Cut-Outs in Color — Helps for Housewives

PICTORIAL REVIEW

Midwinter Number — On Sale Now

America's Leading Womans Magazine

Financial, Business, Mining and Oil News.

NEWS ITEM
Today's dispatch states automobile body builders are swamped with business, resulting from increased motor car production and are many months behind in orders.

LIBERTY BONDS

—when will they advance and how high will they go?

OUR Statistical Department has compiled a complete resume of the Liberty Bond situation which should assist the investor in answering these questions. Besides a number of interesting and important articles relative to the future of these bonds, this brochure contains a chart showing the possible price trend for the next 20 years. A copy of this interesting analysis will be sent free upon request.

FOREIGN EXCHANGE
Bought—Sold—Quoted

Private Wire Service With San Francisco, New York and Other Markets

For Information call 60151, Station 5. For Quotations call 60151, Station 6.

Prompt and Efficient Service

A. W. COOTE
Stock and Bond Broker
Member
Los Angeles Stock Exchange
San Francisco Stock Exchange
614 South Spring St.
327 E. First St., Long Beach, Cal.
Wtd. 60151. Main 4117.

Government Bonds Offer Opportunity

Third 4¼ per cent. Liberty Bonds, maturing in about 8½ years, can now be bought to yield approximately 5.25 per cent. The forward looking investor is taking advantage of this unusual opportunity.

Jno. O. Knight & Co.
Brokers
H. W. Hellman Building
Members
Los Angeles Stock Exchange
TELEPHONE 10254

AMERICAN SECURITIES CO.
FOR SALE
RICHFIELD UNITED
RICHFIELD CONSOLIDATED
RICHFIELD UNION
RICHFIELD-YORBA
PLACENTIA RICHFIELD
RANGER OIL
REX OIL
CONTINENTAL OIL & REF.
TRUE OIL
TRIANGLE ROYALTY UNITS
TURNER-BROOKS
WILL BUY
ALLIED PETROLEUM
BEATTY OIL
TRUE OIL
Write or call for prospectus of Southern Cal. Oil Co.
828 STORY BUILDING
Pico 3504.

Apex Central Oil Company

CAPITAL $250,000
PAR VALUE $1.00
270 Acres of Proven Oil Lands

Is in a CAPITAL oil location for securing CAPITAL production.

A CAPITAL speculative oil investment that offers real opportunity to those seeking value for their money.

Inspect the property now. Make your appointment today.

Corporation Permit 8229.

John S. Sanger & Company
SELECTED INVESTMENTS
Phone 62436
615-17 Hibernian Bldg.
LOS ANGELES, CAL.

We Own and Offer Congressional Oil At Par 10c

Telegraphic advices received are to the effect that an advance of at least 25% may be looked for any time.

This is a DIVIDEND earner and a DIVIDEND payer. Act Now.

John S. Sanger & Company
SELECTED INVESTMENTS
Phone 62436
615-17 Hibernian Bldg.,
Los Angeles, California.

Texas Oil & Gas Leases
Drilling Contracts
Real Estate

Hamell & Glover
629 Story Bldg.

OIL COMPANIES SEEK SUPPLIES.

Kern Drilling Delayed by Continued Shortage.

Patent on Federal Reserve Tract Finally Granted.

Sets Precedent for Hundreds of Pending Claims.

[SPECIAL CORRESPONDENCE.]

BAKERSFIELD, Jan. 23.—Development of new oil wells in the San Joaquin Valley and other parts of California will be retarded unless something is done about the pipe, tool, and material supply.

With half a hundred new well locations all made a dozen companies are having trouble in getting supplies, the fields extending from Brea to the new Oakdale field in the north. One of the largest properties now being developed is working on "short rations" and wells are being sent down by leaving out one or two strings of pipe where this can be done. A number of wells in the Kern county fields are standing cemented for a longer period than necessary, the operators hoping that the pipe may be secured and the work allowed to proceed.

TIES UP DRILLING.

An indication of how the shortage of materials works, is given in the report of activities for the month of December, just made public. Out of 110 wells that were being drilled in Kern county, only thirty were actually brought to completion. There were forty-two new rigs built, but shortage of materials delayed the actual starting of these wells until January. Fourteen new wells were started in the Kern River field, twenty-five in the Sunset and Midway and three in the Lost Hills-Belridge.

Production of oil in Kern county for December failed to keep up to the usual standard of about half of the production for the entire State. The total production for the State was 8,292,407 barrels, while Kern's output was 3,862,414 barrels, a daily average of 124,594 barrels for the six active fields of the county. Daily production was divided as follows: Kern River, 20,450 barrels; McKittrick, 7424; Midway-Sunset, 85,179; Lost Hills-Belridge, 11,541.

TULARE DISTRICT.

As soon as material can be secured the Six-in-One California Oil Company will start to put down a well on property adjoining the now famous gasser of the California Natural Gas and Development Company in the Tulare Lake district. William U. Wheaton and S. E. Williams, officials of the company, were on the ground this week preparing a location for the well. The gasser was brought in recently, heralding extensive exploitation of a new oil field in the district.

After twelve years continual legal initiative and the expenditure of thousands of dollars, the Maricopa Investment Company, of which W. J. Schultz is president, has received United States patent to two soluble oil claims of 160 acres each within the land area of the Federal reserve withdrawn 1909 and 1910. The land is in the Buena Vista hills gusher belt, five miles northeast of Taft.

The securing of a patent by this company establishes a precedent for hundreds of similar cases of oil holdings in Federal reserves which cannot be worked. Millions of dollars are being expended by oil companies in the West to secure power to operate on lands to which they hold claim that have been withdrawn into Federal reserves.

With the title cleared up to its land, the Maricopa Investment Company is now making arrangements for an extensive drilling programme to be carried out on this property, where the St. Helen's Petroleum Company recently brought in a 1000-barrel producing well on the Schultz lease.

SETS PRECEDENT.

While exploitation of the two claims of the Maricopa Investment Company has been pending perfecting of its title and the granting of the patents, oil interests throughout the West have closely watched the legal battle waged by the company during the past decade. News that the patents have finally been secured will create interest over the California, Nevada, Wyoming and other oil fields of the country, due to the large number of similar cases.

Capt. H. D. Colson of the Victor Oil Company is grading for the erection of a rig for the No. 8 well of the company which is to be drilled as soon as the outfit can be installed. The well is to be put down along the east side of the property, about 500 feet south of the No. 5 well, drilled about a year ago.

The Victor, though not among the largest in the Kern county field, is one of the best small properties on the west side. Its five wells are always pumping. Oil is found at about 1000 feet and the sand is heavy, which makes for long-lived wells. No. 1 well, drilled ten years ago, is producing as much today as it was when it was first brought in.

$30,000 ANNUAL INCOME

Assured to party who has $200,000 cash or that credit at Bank. Money to be used by local manufacturing concern in building very salable article. Party will handle all money and be fully protected at all times. Splendid opportunity for some man who has credit and wants to spend few hours twice a week at office. For particulars address F, box 182, TIMES OFFICE, giving references as to financial ability.

You Can Buy

Richfield Union	@$1.00
Richfield Con.	@ 1.00
Richfield United	@ .75
Harrington Dumas	@ 1.00
Richfield-Yorba	@ 1.80
Beatty Oil & Dev.	@ 1.00
Belle of Montebello	@ 1.15
Montebello Crude	@ 1.00
Allied Petroleum	@ 1.35
Turner-Brooks Royalty Units	100.00

ON THE PARTIAL-PAYMENT PLAN
One-third cash with order, balance in 10 equal monthly installments.

EDWIN KENNEDY & CO.
Members Los Angeles Stock Exchange and San Francisco Stock Exchange
720 S. SPRING ST. LOS ANGELES
GROUND FLOOR

7% First Mortgages

Ranging From $1,000.00 to $3,500.00

Secured by new residence property in southwest section of city on a basis that makes them acceptable by savings banks.

An Additional Security
We hold a Trust Deed providing monthly payments to include interest on 1st mortgage taxes and insurance. Interest is remitted when due by this Company, eliminating the annoyance of collection, etc.

The Financial Standing
of each mortgagor has been investigated before mortgage was signed

Further information in regard to properties given upon request.

Bond & Mortgage Dept.
Los Angeles Investment Company
INVESTMENT BUILDING
60127 Main 5647

BLOCK OUT MANY TONS OF ORE IN OLD MINE.

[SPECIAL CORRESPONDENCE.]

PORTERVILLE, Jan. 23.—C. M. Bandy, San Francisco mining engineer, on whose advice a Grass Valley syndicate purchased the abandoned properties on White River, south of here, and incorporated the Blue Mountain gold mine, has returned from his fourth inspection of the property for the new owners, with the statement that nearly 40,000 tons of ore has been blocked out. A new shaft is being sunk on the center of the property and work started in three of the tunnels. As soon as 100,000 tons of ore has been blocked out, according to E. R. Abadie, the superintendent in charge, work is to be started on a thirty-stamp mill to replace the five stamps now on the property.

Engineer Bandy says a representative sample taken over a course of 1600 feet of the workings shows a net average value of $13.20. While no definite production figures are possible, he says the total cost of handling will not be over $6 a ton, and in his judgment will go as low as $5.25. The mines are perfectly dry and because of the dioitte formation and the width of the ledge the mining of the ore will present no especial engineering difficulties, it is stated.

SWANSEA MILD RUSHING.

[SPECIAL CORRESPONDENCE.]

SWANSEA (Ariz.) Jan. 23.—The new flotation mill of the Swansea Lease, Inc., is being operated by three shifts, to its capacity of 300 tons, and is reported to be making notably fine extraction, under charge of Lyman F. Barber. Last month's shipments of concentrates totalled twenty-two cars.

RAY HERCULES RESUMES.

[SPECIAL CORRESPONDENCE.]

RAY (Ariz.) Jan. 23.—Ray Hercules has resumed work, most of its workmen accepting a reduction of 60 cents a shift, or a bonus of $1.10 a shift, instead of $1.70, this change being in accordance with the sliding scale. About 300 men are affected.

CALIFORNIA OIL FIGURES.

Decrease in Production of Seven Hundred Thousand Barrels Shown.

[BY A. P. DAY WIRE.]

BAKERSFIELD, Jan. 20.—Final statistics on the California petroleum industry for 1919, prepared and made public by the Independent Oil Producers' Agency, show stocks at the close of the year of 27,804,391 barrels, as against 29,145,368 barrels on the first of the year, indicating a shortage of 1,340,977 barrels, a daily average of 3674 barrels. This compares with a daily average of 9621, as showing a decrease of 2,170,671 barrels, or a daily average of 5947 barrels.

The same authority gives the total production of all the California oil-producing districts during 1919 as 101,907,729 barrels, a daily average of 270,199, compared with a total yield in 1918 of 102,543,415 barrels, a daily average of 281,215, showing a falling off in production of 735,686 barrels, a daily average of 2016, being 7-10 per cent. This decrease was in spite of the large increase in the Whittier-Fullerton district, which jumped from 68,115 barrels daily in 1918 to 78,512 barrels daily for 1919, an increase of 10,397 barrels daily.

Shipments for 1919 amounted to 103,248,706 barrels, which is a daily average of 282,872. Comparing this total with the consumption in 1918 of 106,155,042 barrels, a daily average of 290,836 barrels, the year just closed decreased a little more than 2½ per cent., or 7963 barrels a day.

Production of petroleum for the month of December totaled 8,360,534 barrels, a daily average of 269,695, exceeding the total for November by 162,750 barrels, but being a decrease in the amount produced per day by 3564 barrels.

Fifty-one wells were completed during the month, with an estimated initial yield of 6685 barrels, compared with fifty-four completions in November with an initial output of 7050 barrels. There were 341 active drilling wells at the end of December, as compared with 345 at the close of November, a decrease of four strings. New rigs up at the close of the month totaled seventy-two, compared with sixty at the end of November. There were 9009 wells producing at the end of December, which is thirty-seven more than were producing at the end of November. Eighteen wells were abandoned in December, as compared with fourteen in November.

GLOBE IS COPPER LEADER.

[SPECIAL CORRESPONDENCE.]

GLOBE (Ariz.) Jan. 23.—As Arizona claims pre-eminence in the field of copper production, so the Globe-Miami district leads within the State, its output of copper bullion for the past year approximating 195,000,000 pounds. Most of this, 161,000,000 pounds, went through the reverberatories of the International smelter, mainly from Inspiration and Miami concentrates, the remainder being from the Old Dominion works, 28,500,000 pounds, and from ores shipped.

Inspiration, though operating at less than 70 per cent. of capacity, turned out 78,500,000 pounds, mainly through its big mill, in concentrates. Success is reported in the operation of a thirty-ton experimental plant for handling carbonates and oxides.

Miami is making notable progress. Its No. 5 shaft, lately finished, has a balanced ore hoist, with ten-ton skips, and a man hoist, with cage. The head frame contains 175 tons of steel and the hoist-house is of concrete. Under construction are a three-story change-house, with 1470 lockers and a crusher plant of two units, each capable of handling 200 tons of ore an hour. More than 1200 men now are employed.

The company is doing much in a social way. During the year it has built fourteen bungalows and is planning more, has opened twenty-seven acres of land for gardening by its employees, at $20,000 cost to the company and with $32,000 return to the men, has opened a cannery, has made its commercial business co-operative and has opened a dispensary. The copper product was 55,000,000 pounds.

Old Dominion has curtailed production, its output having been only 20,000,000 pounds, but has kept more than 1000 men at work, generally on development, opening ore sections in readiness for the future. The "A" shaft has been sunk to the twentieth level, despite tremendous difficulty with water, 2,000,000 gallons a day coming from this one working. At times as much as 7,000,000 gallons a day were handled from the mine. The west winze is down to the twenty-second level and the Kingdon shaft to the twenty-first. Very little construction work was done during the year.

Iron Cap has been producing about 600,000 pounds of copper a month, the ore handled locally. Foundations for a 400-ton mill are about complete and the plant is to be in operation in about three months. A crushing plant is ready and a new balanced-skip hoist is in operation. The mine railroad system has been extended to the mill site and nearly all operations now are by electric power, secured from the Inspiration. Development of much good ore is noted on the levels from 900 to 1300 feet.

Arizona Commercial has been a steady producer and has had a large amount of deep development during the year.

Gibson has returned to the producer list and rich ore is being shipped from the Superior and Boston, which is driving toward the Old Dominion vein on the 1000 and 1200-foot levels.

That many mines remain undeveloped in the county is indicated by the report of the Recorder of the filing with him of 647 notices of exemption claimed from annual assessment work, these notices representing 4698 mining claims.

LEASE MILLION ACRES OF NEW MEXICO LAND.

[SPECIAL CORRESPONDENCE.]

SANTA FE (N. M.) Jan. 23.—With 1,000,000 acres of New Mexico land under lease, Frank Thompson and associates of the Midcontinent Oil, Gas and Refining Company of Kansas City, are here to look over the properties and to make the plans necessary to get drilling outfits started with the least possible delay. The 1,000,000 acres now under lease are scattered to include every county in the State, except Grant, Rio Arriba, Sierra and Taos. Within thirty days the land holdings of the company will be increased to 2,000,000 acres, it is stated. Here in Santa Fe county the company has leased 70,000 acres of the Caja del Rio Ranch from Lieut. Gov. Benjamin F. Pankey, on which drilling will begin within a short while. Ten deep test wells will be drilled in New Mexico this year, Thompson declares.

1st $109 WE BUY 4th $97 LIBERTY BONDS 3d $100 Victory $101
War Stamps $4.31
United Stock and Bond Co.
634 S. Spring St. Ground Floor

GUADALUPE
County is next; near big companies. We are selling at $10.00 an acre. New Mexico State Oil Leases. Get 10, 20 or 40 while you can.
MOODY & SIDES.
725 Washington Bldg., Los Angeles. 62190.

Buy Home Service Company Preferred Stock Paying 8% Has Never Missed a Dividend.
R. B. MORRIS
800 Central Bldg. Broadway 6179

WE OWN
and offer for sale
5000 Congressional Oil at
10 Cents
The company has recently paid a nice dividend and it is reported will advance the price of their stock in February.
J. C. Burch & Company.
619 S. Spring St. Bdwy. 2812.

We have several first mortgage
BONDS
of excellent investment value which we can sell, to net you over 7 per cent.
Robert Marsh & Co., Inc.
300 Marsh-Strong Bldg.
Bond Dept. Pico 3415.

Leases in OIL RIVER BASIN, New Mexico, at $10.00 per acre. Send for information.
W. A. STUART, Licensed Broker
830 Merchants National Bank Bldg.,
LOS ANGELES, CAL.

Windsor Square
Wilshire's
Highest Class — Lowest Priced Residence Property.
R. A. ROWAN & CO.
200 Title Insurance Bldg.

TO BEGIN MILLING ORE.

[SPECIAL CORRESPONDENCE.]

GOLDFIELD (Nev.) Jan. 23.—The first section of the Goldfield Development mill is scheduled to go into commission early in February on ore from the Riley section of the Florence mine, recently taken under a five-year lease by the Development Company. The unit will treat approximately 100 tons of ore daily at first, but additional units will be rapidly placed in commission until the plant is treating 600 tons daily.

By early spring Manager A. I. D'Arcy expects to have new additions to the mill completed and the plant in position to reduce 2000 tons of ore per day. For the first few weeks the mill will operate exclusively on ore from the Florence lease, the Combination mine, and product from the Cracker Jack Company.

Shipments of high-grade ore will begin early in February by the Cracker Jack Company, the product coming from the lease held on the Florence mine. Manager H. G. McMahon has confirmed reports of development of high-grade ore in the lease, which includes the richer area mined last year by the Florence Divide Company.

In addition to the shipping ore already exposed, the company is developing substantial reserves of excellent mill ore, which will be treated at the Development plant. From its Florence lease the Cracker Jack Company expects to realize large profits this year and to distribute substantial dividends.

Excellent results continue to attend development work on the 440-foot level of the Cracker Jack mine, where the east crosscut has broken into the main ore body. The quartz carries excellent milling values and the management expects to intersect shipping ore in the course of present developments.

New work is proceeding in the Great Bend, Atlanta, Spearhead and Lone Star groups, and the Red Hill Florence Company is preparing for shipments of high-grade ore to custom plants. The Yellow Tiger and General Washington companies have practically completed arrangements for extensive work in territory that holds high promise.

SPEND HALF MILLION IN HUNT FOR OIL.

[SPECIAL CORRESPONDENCE.]

NILAND, Jan. 23.—Rigs and drilling outfits for boring for oil are coming into the valley almost daily, and it is a safe guess that within six months it will be known positively whether or not there is oil in paying quantities in the valley. Two wells in the valley, the James well at Coyote Wells and the well about fifteen miles northwest of Brawley, are now down more than 1000 feet. At the Brawley well gas has been encountered in such quantities that great precautions have to be taken to avoid its catching fire. At the James well the long delay, due to various accidents, is now at an end and drilling has been resumed. Seepages here are quite common. The Diamond Bar Oil Company a few days ago brought in an outfit consisting of seven carloads of material and fifteen men to its ground, which is about twenty-two miles northeast of Brawley. It is estimated that close to $500,000 is being spent to settle the question of oil in Imperial Valley.

GLOBE GRAIN & MILLING COMPANY

7% Cumulative Preferred Serial Stock

Due Serially 1922-1932 **Par Value of Shares $100**

Dividends Payable on First Day of January, April, July and October.

Free from Federal Normal Income and California Personal Property Taxes.

Issue limited to $3,000,000 is preferred both as to assets and earnings.

No additional stock having prior or equal rights can be authorized during the life of this issue.

No mortgage, or other lien can be placed on the real or personal property of this company, nor can any property be disposed of that would impair efficiency as a going concern.

No alterations can be made in the rights or preferences of the preferred stock.

Net tangible assets over $335 per share. Net current assets over $284 per share.

Dividends on Common Stock have been paid since 1903.

Market value of Common Stock approximately $195 per share, thus showing equity of about $8,000,000.

We offer a limited amount of this stock maturing 1926 to 1932.

AT PRICES TO YIELD 6½%

BLYTH, WITTER & CO.
U. S. GOVERNMENT, MUNICIPAL AND CORPORATION BONDS
521 Trust and Savings Bldg. Phone Broadway 327
LOS ANGELES
PASADENA 614 Chamber of Commerce Bldg.
SAN DIEGO 624 First National Bank Bldg.
SEATTLE SAN FRANCISCO NEW YORK

$400,000

THE SAWYER TANNING COMPANY

7% Non-Assessable Cumulative Preferred Stock

Preferred as to Both Assets and Dividends

Redeemable as a whole or in part by lot at 110 and accrued interest.

A Sinking Fund of 10% of Net Profits after payment of dividends on Preferred Stock, provides for annual purchase and retirement of said stock at a price not exceeding 110 and accrued dividends.

Dividends payable quarterly, January 1st, April 1st, July 1st and October 1st.

EXEMPT FROM NORMAL FEDERAL INCOME TAX

Information regarding this issue and the business of the Company may be summarized as follows:

(1) The Sawyer Tanning Company was established in Napa, California, in 1868, and has been managed successfully by the founders and their families continuously since that time.

(2) The net earnings of this company for the past four years have averaged over three times the amount required to pay the dividends on the outstanding preferred stock, and the prospective business for the ensuing year indicates a substantial increase.

(3) The Company has no bonded debt and no mortgage can be created without the written consent of the holders of 75% of the outstanding Preferred Stock.

(4) The Company is to maintain quick assets of at least $600,000 which is equal to 1½ times the Preferred Stock issue.

(5) No additional Preferred Stock may be issued nor sold unless the Net Quick Assets are maintained in the same proportion and unless the average net profits of the Company, for four years preceding the proposed new issue, have been at least 3 times the amount of dividends required upon the Preferred Stock outstanding and as proposed to be issued.

All legal matters in connection with the issuance of this stock are under the supervision of Messrs. Chickering & Gregory of San Francisco, and Charles E. Tweed, Esq., attorney, Napa, Cal.

Price, Par and Accrued Dividend, Yielding 7%

All statements herein are official, or based on information which we regard as reliable, and, while we do not guarantee them, they are the data upon which we have acted in the purchase of this security.

WM. R. STAATS COMPANY
105 West Fourth Street
San Francisco LOS ANGELES Pasadena
Telephone Main 124

GEORGE H. BURR & COMPANY
Kohl Building, SAN FRANCISCO Telephone Douglas 142
Citizens Nat'l Bank Bldg. LOS ANGELES Telephone Pico 1065
NEW YORK BOSTON PHILADELPHIA PITTSBURGH ATLANTA HARTFORD CHICAGO ST. LOUIS CLEVELAND DENVER SEATTLE PORTLAND

UNION OIL OF CALIFORNIA
May be bought through us on our SAVING PLAN.
LEAFLET ON REQUEST.
RAYMOND & DALGLEISH
Dealers in Bonds and Stocks
19 South Marengo Avenue
Phone 8500 Colorado Pasadena, Cal.

BONDS STOCKS
ANDREWS & CO.
MERRIT BLDG.
Telephone 60715.
Branch Offices in Principal Cities

WRITE OR CALL FOR INFORMATION CONCERNING
CHALMERS KNITTING CO. ("Poroknit") 6s
GENERAL PHONOGRAPH CORP. 7s
SPICER MANUFACTURING CORP. 6s
SOUTHERN CALIFORNIA EDISON 6s
SAN JOAQUIN LIGHT & POWER 6s
SOUTHERN CALIFORNIA EDISON GEN. 5s
SOUTHERN CALIFORNIA GAS 1st 6s
SPICER MANUFACTURING CORP., 8% PREF.
J. C. PENNEY 7% CUMULATIVE PREFERRED
PACKARD MOTOR CAR CO. 7% CUM. PREF.
WILLYS-OVERLAND NONCONVERTIBLE 7%
(NEW) LINCOLN MOTOR CO. CLASS A
Merrill, Lynch & Company
MEMBERS NEW YORK, CHICAGO, DETROIT STOCK EXCHANGES
216 VAN NUYS BUILDING PHONE

N & MILLING
PANY
ferred Serial Stock
Par Value of Shares $100
January, April, July and October.
California Personal Property Taxes.
No alterations can be made in the rights or preferences of the preferred stock.
Net tangible assets over $335 per share. Net current assets over $284 per share.
Dividends on Common Stock have been paid since 1903.
Market value of Common Stock approximately $195 per share, thus showing equity of about $8,000,000.
is stock maturing 1926 to 1932.
YIELD 6½%
TTER & CO.
L AND CORPORATION BONDS
g. Phone Broadway 327
NGELES
SAN DIEGO
624 First National Bank Bldg.
ANCISCO NEW YORK

,000
NNING COMPANY
nulative Preferred Stock
Assets and Dividends
y lot at 110 and accrued interest.
ts after payment of dividends on
al purchase and retirement of
ng 110 and accrued dividends.
st, April 1st, July 1st and October 1st.
FEDERAL INCOME TAX
business of the Company may be sum-
was established in Napa, California, is the founders and their families continuous
ny for the past four years have averaged y the dividends on the outstanding pre- for the ensuing year indicates a substantial
ht and no mortgage can be created without of the outstanding Preferred Stock.
assets of at least $600,000 which is equal
y be issued nor sold unless the Net Quick on and unless the average net profits of the osed new issue, have been at least 2½ on the Preferred Stock outstanding and that
e issuance of this stock are under the super- San Francisco, and Charles E. Trowe.
Dividend, Yielding 7%
which we regard as reliable, and, while we do not ve have acted in the purchase of this security.
TS COMPANY
ourth Street
NGELES Pasadena
Main 124
RR & COMPANY
Citizens Nat'l Bank Bldg.
LOS ANGELES
Telephone Pico 1065
CHICAGO DENVER
ST. LOUIS SEATTLE
CLEVELAND PORTLAND
OR CALL FOR INFORMATION CONCERNING
KNITTING CO. ("Poroskni") 6s 1926
PHONOGRAPH CORP. 7s 1931
NUFACTURING CORP. 6s 1940
CALIFORNIA EDISON 6s 1947
UIN LIGHT & POWER 6s 1939
CALIFORNIA EDISON GEN. 5s 1937
CALIFORNIA GAS 1st 6s 1931
NUFACTURING CORP., 8% PREFERRED
Y 7% CUMULATIVE PREFERRED
MOTOR CAR CO. 7% CUM. PREF.
ERLAND NONCONVERTIBLE 7% PREF.
COLN MOTOR CO. CLASS A COMMON
rill, Lynch & Company
EW YORK, CHICAGO, DETROIT STOCK EXCHANGES
NUYS BUILDING PHONE 6261

E MINERALS, METALLURGY, CHEMISTRY.
...ntly requested to submit samples, ...ctions and layout, with letter accom- ...ation what tests are desired. Make sam- ...ples 2 lbs. There is no necessity for big ...amples. Before offering matter for analy- ...sis or assay of ores, interested to show ...what it is by name, for instance, with ...reference to location or outcrop, will, how- ...ever, be of distinct value whatever.
Tin Absent.
STELLA, Dec. 25.—Q.: I am ...some mineral rock to find
FOREIGN GOVERNMENT BONDS
Government Bonds of Great Britain, Belgium and France offer possibilities of profit ranging from 3% to 100%.
Particulars on Request.
We buy and sell all issues of U. S. Government and Foreign Government Bonds.
Ernest G. Rath Company
Established 1910
Investment Securities
Members L.A. Stock Exchange
Los Angeles
Telephone 62161
Richfield United Oil
At 75 cents
...small block offered at this ...will be quickly sold.
...erican Securities Co.
...15 W. P. Story Building
Pico 2304.
WE BUY AND SELL THESE ACTIVE OIL STOCKS
...ANS DRILLING & OIL
...Co., Beatty, Bell of Montebello, ...Coalinga-Dunbar, Montebello Crude, ...Richfield Consolidated, Rich- ...field Extension, Richfield Union, Richfield ...Trojan and Yorba Trust.
LIBERTY BONDS BOUGHT & SOLD
C. Burch & Company
...210 South Spring Street
...3RD FLOOR PHONE Bdwy. 3912
STEVENS, PAGE & STERLING
STOCKS AND BONDS
PRIVATE WIRES TO NEW YORK.
James H. Page E. C. Sterling
Pico 3076 616 Van Nuys Bldg.
MANUFACTURERS AND IMPORTERS
...you realize the importance of the Chicago Market. Are you rep- ...resented there? Are you getting the maximum distribution? If not, my ...years of acquaintance and experience with the jobbers, depart- ...ment and retail grocery trade, will be an advantage. Will be here ...February 20th. Interview by appointment. Address F, box 119, ...TIMES OFFICE.
PRIVATE WIRES, COAST TO COAST
A. H. WOOLLACOTT CO.
STOCKS BONDS GRAIN COTTON
Members Los Angeles-San Francisco Stock Exchanges.
Orders promptly executed on Local and all Eastern Exchanges.
...1002 I. W. Hellman Bldg. Phone Main 44.
Tax Reports Systems
KLINK, BEAN & COMPANY
PUBLIC ACCOUNTANTS
1020 Title Insurance Building
Los Angeles.
...Francisco 00605—Main 2305. Los Angeles
LOGAN & BRYAN
Members New York Stock Exchange, New York Cotton Exchange
Chicago Board of Trade
LOS ANGELES OFFICE, 210 West Seventh Street
...STOTT, Resident Partner DEWITT HARLOW, Manager
...phens & Company INVESTMENT SECURITIES
621 SOUTH SPRING STREET
OIL LEASES NEW MEXICO
10 TO 10,000 ACRES NEAR DRILLING—LOW PRICE
...BUILDING PHONE PICO 2790
THE OLDEST STREET BOND HOUSE IN CALIFORNIA.
...and 7½% Elliott & Horne Co.
...Corporation Floor, 453 So. Spring St., Phones—10208, Main 7255
...n Lackey & Co
Stock & Bond Brokers. Orders Executed all Exchanges.
414 I. W. Hellman Bldg
Los Angeles. Main 2751.
"Quick, Satisfactory Service."
L. McCormack & Co.
410 Van Nuys Building
...Phone Pico 960.
Bonds and Stocks
Member L. A. Stock Exchange.
TEXAS 908 Have TREASURE Citizens Nat'l. Valuable OIL Bank Holdings COMPANY Building in Texas
R. H. MOULTON & COMPANY
Specialize Exclusively in Government and Municipal Bonds.
...Department is equipped to buy and sell all Liberty Loan and Victory Loan Issues.
400 Title Insurance Bldg. Main 260.
BLANKENHORN-HUNTER-DULIN CO.
INVESTMENT SECURITIES
...Nat. Bank Bldg., 402 Trust & Savings Bldg., Los Angeles. Main 8001. 110 E. Colorado St., Pasadena.

Out What It Contains. I would either suggest tin, silver or zinc. S.

A.: The blackish specimen is an altered hornblendic granite containing more or less unfaxial mica (biotite.) The yellowish sample, made up of many colors, is a variety of pegmatite (graphic granite,) showing "black mica," and known to the mining boys as biotite. There is no native silver in any sample, and it is very doubtful if a fire assay would show silver present in either specimen. The reactions for zinc on both samples were negative. There is some garnet in the small specimen.

"Puddingstone."

GOOD SPRINGS (Nev.) Dec. 25.—Q.: Will you please test the inclosed samples for vanadium and uranium? Nos. 1 and 2 are from the Good Springs mining district, and No. 3 is from Kingston Mountains, San Bernardino county, Cal.

"PROSPECTOR."

A.: No. 1 is a conglomerate carrying chrysolite, hornblende, garnet, quartz, and so-called "green porphyry." Iron silicate and altered porphyritic matter present; zinc traces. No. 2 is on the order of No. 1, but it is a much coarser puddingstone, with some amygdaloidal lava and chalcedony fillings in the nests of amygdaloid. No. 3 is not conglomerate; it is a very much mixed rock carrying iron oxides and silicate; some amphibole and traces of garnet. Quartz and manganese, more or less present, with zinc-lead traces. There is no vanadium or uranium in any sample.

Assay for Silver.

PASADENA, Dec. 26.—Q.: Sample of Nevada ore for examination. R.

A.: The thumb specimen of quartz carries a trace of copper, with bare traces of pseudomorph after pyrite; hematite (including the micaceous-iron variety,) is more or less present, with ilmenite and magnetite detected. Lead and tin traces, and silver is probably in ore represented by the sample.

A Quartz Boulder.

REDLANDS, Dec. 26.—Q.: The inclosed material occurs in detrital deposits in the Moreno Hills, Riverside county, just about in a line, and half way, between Redlands and Moreno. What is it, please? Any use commercially? Q.

A.: The sample is a pebble of fairly good size, and the matrix of it is quartz. It carries quite a per cent. of hematite, including the micaceous variety, and traces of magnetite. Chrome is present, and so is manganese. Tungsten absent. In seams and scales throughout the mass ilmenite (titaniferous iron) appears, and there is some Sphene in the mass. The commercial value of such a mixture is problematical.

Two Samples.

OAKDALE, Dec. 26.—Q.: The inclosed specimens were found at a locality near the Tuolomne River. Please classify them, and inform me what elements they contain. M. D.

A.: The brownish specimen is composed of ferruginous quartz, and from a seam approximately two inches thick. There is some "cube iron" in the rock, with altered arsenical pyrite sparingly contained. Tellurium is not present, and free gold occurs plentifully in the sample. Some of this gold is from altered auriferous pyrite and arsenopyrite. The grayish-yellow sample is a variety of aragonite (lime carbonate) in globular and coralloidal forms, and this variety of the mineral is known as "flos-ferri," or flowers of iron.

Platinum Absent.

LOS ANGELES, Dec. 27.—Q.: Please make tests of the sample for silver, gold and platinum; it is from Kern county, and the vein from which it was taken is four and a half feet wide. K.

A.: The sample is a variety of ferruginous quartz, carrying traces of copper silicate, and traces of zinc, with lead. No free gold present, and not tested for silver.

Platinum Absent.

LOS ANGELES, Dec. 27.—Q.: Today I leave at your office three samples marked on each piece. They were taken from the same contact, but from a different location. Will you kindly make a test for the platinum group, and oblige. G.

A.: Correspondents are politely requested not to write on specimens with lead pencils or crayons. Your samples were pulverized and thoroughly tested for platinum, with negative results.

Hydromica Schist.

BLYTHE, Dec. 28.—Q.: Please examine rock I am sending you and let me know what you think of the same. This rock came from a twelve-foot hole located about half way between Blythe and Blythe Junction. O.

A.: It is probable the sample is not the only variety of talcose matter in the shaft referred to by you. Foliated talc might be found near the locality, but the specimen is impure with iron oxides, and it is very much altered. There is some chlorite in the sample with traces of paragonite schist, and paragonite is known in mineralogy as hydrous soda mica.

Navajo Copper Ore.

GRAND CANYON (Ariz.) Dec. 29.—Q.: Please classify this copper-rock. R.

A.: The sample very much resembles the ores once located on the Navajo Indian Reservation by a major-general of the United States Army.

There is quite a per cent. of hydrous iron peroxide (limonite) in the specimen, and it shows up otherwise in many colors. Indigo copper ore is present, with the two carbonates of copper malachite and azurite. Hydrous copper arsenate appears under the microscope in two prismatic crystals of, and wood-brown, olivenite. There is a trace of copper and uranium phosphate (torbenite) in the ore. It is quite difficult to go further on the sample without a full quantitative analysis, and it is probable that the carbonates and silicates of copper occur at the locality, more perfectly, and without such mixtures as shown by the sample. Judging by the sample, ores of uranium, especially carnotite, should occur not very far away from where the specimen was obtained.

Fluorite.

NEEDLES, Dec. 29.—Q.: Please state what the samples are? They were taken five miles below Needles, and not far from the Colorado River. C.

A.: The samples are light-green colored fluor spar (calcium fluoride) and if it occurs at the locality in sufficient quantities it can be sold as a flux at the smelters, or to those engaged in the manufacture of hydrofluoric acid.

Quartz.

ARCATA, Dec. 30.—Q.: I am at a loss as to a white metal that I get out of what all the chemical workers call "yellowish quartzitic" (?) and found in samples Nos. 2 and 3. I got it by chloriding. As for the platinum group, and then fusing on a certain metal with other chemicals I cannot prove this to be metal of any kind that I know of. I have spent money to find out, and they call it "quartz." If quartz is a metal, then, it is worth while to see if it will have a commercial value. I have the best instructions on working metals, and I find in samples sent to you—manganese, zinc, iron, cobalt, nickel, antimony, lead, and likewise all of the platinum group; sometimes showing a rare trace. All I wish is that you will be kind enough to help me unravel that quartz question; it would ease my desires, and probably might assist you folks in some way. If you wish any more samples write to Mr. ——, and call for samples Nos. 2 and 3. H.

A.: It appears from your communication that by chlorinating the samples Nos. 2 and 3 you obtain a product which, if placed on a certain metal (whether from the chlorides formed direct, or from the chlorides washed from water, does not appear,) and fused, you obtain a substance that is supposed to be a metal of which you have no knowledge.

You do not state whether or not you roast the samples before chlorinating them. This would make a vast difference in results, and from your list of the elements obtained by you from the samples it is evident that you are working on Fahlers ores; with arsenic and sulphur present.

Politely, and frankly informing you, it is not possible to advise on the methods used by you in chloridizing. You do not state how you hold the base metals in solution, in the washing and precipitation of the chloridized ore. This would have to be done to obtain gold, if any is present.

The chemists who referred to your samples as quartz were right, but they did not state what variety the quartz consisted of, and no mention is made regarding what the quartz contained. Quartz (silica, silex) or silicon dioxide is, simply, a non-metallic substance, and from the fact that we know practically nothing regarding your laboratory methods, it is not possible to advise you further.

Platinum Indicated.

LOS ANGELES, Dec. 31.—Q.: Herewith samples from a supposedly old river bed of Madera county, California; said to contain gold and platinum. Kindly give the samples the once over. It is said that gold and platinum are present. The mass of the rocks appears to be conglomerate, or solidified wash of great age. C.

A.: You have well classified the samples as conglomerate, and of great age. Both of them carry more or less free gold. The red-dish yellow specimen is stained with ferrous and ferric oxides, and there are no carbonates present. In this specimen there is microscopic pyrite, and a bare trace of "white iron" of the mining boys. There is also an undetermined sulphide in the rocks, samples were washed from the samples in too minute a quantity to be properly "handled." The blue and yellow brown sample, is on the order of the specimen above described, but it carries less iron, and ilmeninte with manganese is present. Both samples were analyzed together for platinum, and while no conclusive results were obtained as to platinum, it is possible that by milling approximately 100 pounds of the gravel, and concentrating the product that platinum should be present in greater or lesser precentages.

The conglomerates remind one of a somewhat similar conglomerate in the locality of the Rambler mine, Wyoming, and from which Wyoming rock traces of Sperrylite, (platinum arsenide,) have been obtained.

MINE BUREAU STARTS EMPLOYMENT AGENCY.

OBJECT IS TO HELP TECHNICAL MEN FINDS JOBS AND ALSO AID COMPANIES.

The California State Mining Bureau has inaugurated a technical employment service which is offered free of charge in the hope that practical benefit will result to those interested in the mineral industry of this State. A system has been installed whereby records will be kept of technical men who desire positions and of vacancies existing in the staffs of mining or oil companies, plants or reduction works. Companies or individuals are cordially invited to call at any of the offices of the State Mining Bureau or communicate by mail or wire, and every effort will gladly be made to satisfy their wants.

According to State Mineralogist Fletcher Hamilton, the bureau in undertaking this service, has no intention of encroaching on the field of various private and public employment agencies which are already operating. It will not be feasible to attempt to extend this service to labor in general, but it is believed that a real need exists whereby operators who require technical help, as engineers, geologists, superintendents, surveyors, assayers and others, will be in a position of knowing where they can find those available for technical work, and vice versa.

It is of course understood that the State Mining Bureau will be in no position to make recommendations in any given instance. It will, however, be glad to assist in every possible way in establishing contcat between the job and the man, leaving the final arrrangements to the contracting parties.

Blank forms have been prepared for this purpose, both for the employer and the applicant, and they may be had by communicating with the State Mining Bureau, at the Ferry Building, San Francisco, or at any of the following branch offices: 512 Union League Building, Los Angeles; Santa Paula, Santa Maria, Taft, Bakersfield, First National Bank Building; Coalinga; Auburn, Placer County Bank Building; Redding, opposite Southern Pacific depot.

NEWS OF MINES IN PATAGONIA REGION.

MAGMA INSTALLING ELECTRIC-DRIVEN COMPRESSOR AND WILL DRILL AT ONCE.

[SPECIAL CORRESPONDENCE.]

PATAGONIA (Ariz.) Jan. 23.—Patagonia-Superior (Magma) is installing an Ingersoll-Rand compressor and a 100-horse-power motor, driven by electric current, from Nogales. Drilling is to be started at once, both in the mine and at several surface points. Underground work is being driven on the 400 and 600 levels. A. A. Wren is in charge, assisted by J. S. Classon, late of Butte.

The Flux management is starting on a six months' development plan, expected to open enough ore for a 100-ton furnace of its own. An other chemicals I cannot prove this to be metal of any kind that I know of. I have spent money to find out, and they call it "quartz." If quartz is a metal, then, it is worth while to see if it will have a commercial value. I have the best instructions on working metals, and I find in samples sent to you—manganese, zinc, iron, cobalt, nickel, antimony, lead, and likewise all of the platinum group; sometimes showing a rare trace. All I wish is that you will be kind enough to help me unravel that quartz question; it would ease my desires, and probably might assist you folks in some way. If you wish any more samples write to Mr. ——, and call for samples Nos. 2 and 3. H.

A.: It appears from your communication that by chlorinating the samples Nos. 2 and 3 you obtain a product which, if placed on a certain metal (whether from the chlorides formed direct, or from the chlorides washed from water, does not appear,) and fused, you obtain a substance that is supposed to be a metal of which you have no knowledge.

You do not state whether or not you roast the samples before chlorinating them. This would make a vast difference in results, and from your list of the elements obtained by you from the samples it is evident that you are working on Fahlers ores; with arsenic and sulphur present.

Politely, and frankly informing you, it is not possible to advise on the methods used by you in chloridizing. You do not state how you hold the base metals in solution, in the washing and precipitation of the chloridized ore. This would have to be done to obtain gold, if any is present.

The chemists who referred to your samples as quartz were right, but they did not state what variety the quartz consisted of, and no mention is made regarding what the quartz contained. Quartz (silica, silex) or silicon dioxide is, simply, a non-metallic substance, and from the fact that we know practically nothing regarding your laboratory methods, it is not possible to advise you further.

Platinum Indicated.

LOS ANGELES, Dec. 31.—Q.: Herewith samples from a supposedly old river bed of Madera county, California; said to contain gold and platinum. Kindly give the samples the once over. It is said that gold and platinum are present. The mass of the rocks appears to be conglomerate, or solidified wash of great age. C.

A.: You have well classified the samples as conglomerate, and of great age. Both of them carry more or less free gold. The red-dish yellow specimen is stained with ferrous and ferric oxides, and there are no carbonates present. In this specimen there is microscopic pyrite, and a bare trace of "white iron" of the mining boys. There is also an undetermined sulphide in the rocks, samples were washed from the samples in too minute a quantity to be properly "handled." The blue and yellow brown sample, is on the order of the specimen above described, but it carries less iron, and ilmeninte with manganese is present. Both samples were analyzed together for platinum, and while no conclusive results were obtained as to platinum, it is possible that by

TWO GOLD STRIKES IN NEW TERRITORY.

[SPECIAL CORRESPONDENCE.]

KINGMAN (Ariz.) Jan. 23.—That prospecting can find new ground is shown by two very remarkable strikes lately made near this point. George B. Davis has found a nine-foot porphyry dyke in the Wallapai Mountains of good milling ore, with a thirty-inch pay streak from which samples assay fifty ounces gold and 150 ounces silver.

The vein, which is prominent for 1500 feet, is in the mountain top, in ground apparently never before prospected, though just below it is the old Cedar Valley trail.

The second strike, in the Chmehuevis Valley, near Topoc Station on the Santa Fe, is in malpais, old lava, passed over for fifty years as apparently worthless. Yet free gold appears to be found in the cleavage of almost every sample taken. The ground has been staked off for fifteen miles, the arrival of the first specimens being enough to start a wild automobile rush from Kingman. Eighty autos were in the wild procession that first reached the ground.

IN PAINTED HILLS.

[SPECIAL CORRESPONDENCE.]

WHITEWATER, Jan. 23. — This district is to have its part in the oil boom that is sweeping the State. For years oil men have had their eyes on the Painted Hills district, some four miles north of here, as seepages of oil have been long known to exist there. In the center of the hills is a depression which shows an abundance of marine shells and where oil-bearing shale is plentiful. Over 3520 acres in this district are now controlled by the Painted Hills Oil Association and it intends to have the district examined by expert geologists at once. If their report is favorable, boring will be begun. The new company is composed mostly of San Bernardino men, among whom are O. I. Kennedy, F. W. Chandler, Roy F. Bradley C. Phillips, P. M. Savage and Clarence Johnson.

RECALLS BOOM DAYS OF OLD.

Wide Range of Activity in Richfield District.

Big Concerns Following up Their Early Successes.

New Wells Extend the Proven Ground Many Miles.

BY ARTHUR R. HINTON.

The Richfield district is distinctly a development of 1919. It will make Orange county the second in California in mineral production, notwithstanding the fact that it has nothing developed in the way of mineral except oil. In the value of its mineral output it is exceeded only by the great oil county of Kern. For several years Orange was third on the list with Fresno, the site of the great Coalinga field, coming second, but now Orange has passed Fresno.

With the development of the past year continued for a few consecutive years there is at least the possibility that Kern county may have a close rival, an event the chances of which are undoubtedly much increased by the perverse course of the Federal government in tying up all development of public lands, in which class come the best part of Kern county's fields, while practically every acre of Orange county has been patented for many years.

Richfield may be an extension, geologically, of the old Fullerton field. Whether it is or not remains to be proved; some think it is, others think not. In any event it will be so regarded popularly, and in the statistics of the State it is set down as part of the Whittier-Fullerton districts, which include Whittier, Montebello, La Habra Valley, Coyote Hills, Brea Canyon, Olinda, and Richfield.

Development to date indicates that there is probably a continuous oil belt extending from a point west of the station of Richfield, now known as Atwood, on the Santa Fe, probably somewhere west of Placentia—perhaps, even west to and beyond the city of Fullerton—east to the bluffs of the Santa Ana River and, perhaps, even far beyond. At the west the northernmost wells are some two and a half miles beyond the easternmost producers of the old Fullerton belt. Numerous failures a few years since in the eastern extremity of the old belt and the small size of the successful wells indicate strongly that at this point at least the two belts are entirely separate.

Roughly, Richfield may be divided at present into the west side, or Richfield proper, and the east side, or Yorba Linda. The two sections were brought in six months apart—the east side by the Standard Oil Company on the Samuel Kraemer ranch in October, 1918, with a 300-barrel well; the west side by the Union Oil Company in March, 1919, with a 4000-barrel gusher on the C. C. Chapman ranch, between Richfield and Placentia. Present development will either bring the two sections together or establish the presence of an intervening break.

BIG COMPANIES DID IT.

The entire credit for discovering and developing this field belongs to two big companies—the Standard of California and the Union. The Standard went into the district on the bluffs of the Santa Ana River at a point within a mile of a 3500-foot hole abandoned by its owners as dry only a few months before. The big companies' willingness to take such a chance, notwithstanding the belief of its field officers that the abandoned well really had oil, was almost certainly due, first, to the enormous demand for oil which it could not possibly continue indefinitely to supply from its existing resources, and to the consequent high price obtainable, and second, to the fact that every acre around Richfield is patented and therefore insured against the interference of the national government, which has effectively halted the development of the greater part of the richest lands of the San Joaquin Valley. In the Chapman well the Union worked twenty months drilling through the hardest formation encountered in California.

Both the Standard and the Union have extended their operations, east, west, north and south. Two of the three other biggest producing, marketing and refining companies in the State—the General Petroleum and the Amalgamated, subsidiary of the Associated—have entered the field. Three pipe lines—Standard, Union and General—have been built into the district. In barely ten months for the west side and fifteen months for the west side, the new district has changed from an exclusively agricultural and fruit region to one covered by oil derricks, and the value of its lands has been multiplied until for leases on one-eighth and one-sixth command bonuses sometimes double what the land would have brought at a straight sale at any time before the discovery of oil.

EXTENSIONS OF FIELD.

Within a few weeks after the coming of the Standard's Kraemer well the Fullerton Oil Company leased the Travis land, just east of the Standard's line, and has drilled a well which is now showing signs of becoming a good producer of oil after a long struggle to get rid of water. This well carries the producing belt more than a mile north and east. To the south the Amalgamated has drilled to 4000 feet without result, thus disproving a part of the prospective land in that direction. West of the original Kraemer lease the Standard is drilling a number of wells, carrying the Yorba section west in the direction of Richfield.

NEW DEVELOPMENTS DAILY.

The Richfield district is daily the scene of new developments. But for the handicaps imposed upon all developments by the shortage of all material and its high price, the abnormally high price of labor, the attraction of capital to other States where it is easier to do business for various reasons, and the wholly inadequate price of oil, which is out of all proportion to the law of supply and demand, there is no doubt but that there would be much greater activity. Quite a number of operators and groups of investors or speculators have looked into the matter of attempting development and have been discouraged by the difficulty, amounting sometimes almost to impossibility of getting essential materials, and the result is that an overwhelming proportion of the development is being carried by only six big companies—the Standard, Union, Amalgamated, General Petroleum, The Petroleum Midway and the Santa Fe Railroad Company. Notwithstanding these conditions there are more new independent companies at work around Richfield than anywhere in California.

One of the latest developments has been the striking in the Richfield-Yorba Oil Company's well, close to Richfield station at a depth of only 2162 feet, of what gives indications of being an excellent oil sand. The depth of the find is nearly 1000 feet less than that of the producing level in other wells. The log shows for the first 1000 feet a formation similar to that of other wells in the field, but after that point there was a complete change.

The Standard has recently brought in its Kremer No. 1—6. Completed at 2734 feet, this well is the best yet finished to date on this property. The production is 400 barrels and the oil 5 degrees lighter than that of other wells. On this lease the Standard has four more wells either in course of drilling or about to start, with No. 4 likely to come in any time.

The Fullerton Oil Company's No. 1, on the Travis land just east of the Standard's original Kramer lease, has just reached a production of about thirty barrels after a long struggle to shut off water. This well extends production more than a mile north and east from the original discovery of the Yorba Linda section or east side of Richfield.

BY GENERAL PETROLEUM.

The General Petroleum's Thompson No. 1 has been restored to excellent shape and it should be again on the producing list in a few weeks. It is now being redrilled. This well extended the field some two miles to the north and a little east of the town of Richfield and before it was temporarily put out of commission by mechanical accidents, it gave every indication of a potential gusher.

The Petroleum Midway has completed a well on the Yarnell property on the south, which extends the General Petroleum's find south in the direction of the older wells. This company is drilling a number of wells which should show clearly the extent of the belt to the north and east of Richfield.

To the west and south of Richfield at present it looks as if the southwest limit of production at one point, at least, will soon be established by the Clarke Oil Company, which has gone 4000 feet without results. Beyond this well to the west attention centers on the Heffern or sand wash wells. The first of these, it is claimed by some, had oil in an upper sand, but did not develop. It has failed so far to get anything below.

New companies are daily planning to start operations. Richfield more nearly recalls boom days than any other field at present. So far its wells have held their production quite well but, of course, it is too soon yet to say what will be their life and ultimate capabilities.

At this time the outlook for oil is unquestionably good. In every field but California it has been going up. In Pennsylvania it is worth $5 a barrel.

Tell Your Friends About Nicotol—The Enemy of Tobacco

It improves any man's health to quit tobacco if he can escape the awful craving that usually attends quitting without such assistance as Nicotol gives. Did you ever have Smoker's cough? Try Nicotol in getting rid of the tobacco habit and see how quickly the cough will disappear. Nicotol is dispensed by most good druggists in this city, especially by The Owl Drug Stores.

NOTICE OF THE ANNUAL MEETING OF THE STOCKHOLDERS OF THE LOS ANGELES INVESTMENT COMPANY.

Los Angeles, California, January 26, 1920.

Please take notice, that the annual meeting of the stockholders of the Los Angeles Investment Company will be held at the Trinity Auditorium, 847 South Grand Avenue, Los Angeles, California, on Tuesday, the tenth day of February, 1920, at the hour of eight o'clock p.m. of said day, for the purpose of electing the directors of said corporation for the ensuing year and for the transaction of such other business as may come before the meeting.

(Seal) C. T. HERBERT, Secretary of the Los Angeles Investment Company.

By order of the Board of Directors.

We Offer the Unsold Portion of 35,000 Shares Treasury Stock of

RICHFIELD UNITED OIL COMPANY

—AT—

75c Per Share, Par Value, $1.00

The first public offering of treasury shares of this company was oversubscribed 40,000 shares in one week's time and in view of the above fact, together with favorable developments in the field, it is our opinion that this offering will be subscribed immediately.

Subscriptions totaling $76,000 net to the company have been paid into the treasury, this providing ample funds to carry on development work.

A derrick equipped for standard and rotary rigs has been completed on the property and the very latest and largest of rotary shaft drive, drilling machinery has been purchased from the Abbott-Robinson Company of Los Angeles and is now being installed and drilling will be under way within a few days.

This company combines the two great things most necessary to a successful oil company — capital and experienced oil men to expend same. Financial affairs of this company are handled through the escrow department of the National Bank and Trust Company of Pasadena, which is also the company's depository.

Our property adjoins the Richfield-Yorba and the Harrington-Dumas leases and extends west and north toward the big producing wells of the General Petroleum, Petroleum Midway and Union Oil.

If oversubscribed, allotments of the above shares will be made in the order they are received at this office. If you wish to secure an allotment of these shares, check should be placed in the mail today and made payable to the

Richfield United Oil Co.,
480 I. W. Hellman Building,
Corner 4th and Main Streets, Los Angeles, Cal.
Phone 63813

To Holders of
J. P. MORGAN AND CO.
TRUST RECEIPTS
FOR
United Kingdom of Great Britain and Ireland
THREE YEAR 5½% CONVERTIBLE NOTES
and
TEN YEAR 5½% CONVERTIBLE BONDS

As the definitive notes and bonds of the above issue will not be ready for delivery until on or about March 15, 1920, the three months' interest, due February 1, 1920, will be paid by

J. P. MORGAN AND CO., in New York.
DREXEL AND CO., in Philadelphia.
or by either of the following of our agents:
NATIONAL SHAWMUT BANK, in Boston.
HARRIS TRUST AND SAVINGS BANK, in Chicago.

Upon presentation of J. P. Morgan and Co. trust receipts heretofore delivered (accompanied by a properly executed Federal Income Tax ownership certificate, Form No. 1001 A) for endorsement of such payment thereon.

Holders may present the trust receipts at our office or at any of the other places of payment above designated, and, as such holders may request, either

(A.) May have the Trust Receipts returned immediately on or after February 1, with a check for the interest due, or

(B.) May have the check for the interest delivered on or after February 1, and the Trust Receipts retained by us or our agents for account of the owner until the definitive notes and bonds are ready for delivery, when such notes or bonds will be forwarded in accordance with instructions to be given at the time of presenting the receipts.

J. P. MORGAN & CO.

Dated, January 24, 1920.

New Stomachs for Old
Eat What You Like and Be Happy After All Others Fail
Get Chamberlain's
HERBAL MEDICINES
Not Sold in Drug Stores
Not Patent Medicines.
Over 100,000 successfully treated.
Gall Stones, Biliousness, Indigestion, Constipation.
We recommend Herbal Medicines.

J. F. Klein, cured 6 years, 2028 E. 4th St. W. Seibert, 1031 Summit Ave., Hermosa. Mr. and Mrs. T. C. Forester, 619 N. Ed. Dominick, 441 W. 32nd Place; cured Serrano St. 4 years.
Mrs. I. E. Wilkins, 906 E. 27th St. Thousands have been cured.
Cancer Removed without the knife. A large number successfully treated. References. Skin Cancer, 618.
Rheumatism And all painful diseases quickly removed.
DROPSY HAS BEEN CURED TO STAY CURED!
T. M. Phelps, 1147 S. Spence St., Los Angeles, cured 12 years. Mrs. Alice Limbocker, 2603 Darwin Ave., Los Angeles, cured 10 years. Mrs. Belle Mulker, Blythe, Cal., cured 10 years. Mrs. Emma Hall, 411 W. Washington St., Los Angeles, cured 4 years. Over one thousand cases successfully treated. We tell the cause of your disease without asking questions.
F. E. CHAMBERLAIN, New Zealand Herbalist,
Phone 62935. 322 West 9th Street. 21 years in Los Angeles, Cal.

"I know something that *will* clear your skin"

"When my complexion was red, rough and pimply, I was so *ashamed* that I never had any fun. I imagined that people avoided me—perhaps they *did!* But the regular use of Resinol Soap—with a little Resinol Ointment just at first—has given me back my clear, healthy skin. I wish *you'd* try it!"

Resinol

Resinol Ointment and Resinol Soap also clear away dandruff and keep the hair healthy and attractive. For trial free, write to Dept. 2-S, Resinol, Baltimore, Md.

CAL. GUSHER FIELD
A limited amount of stock at $1.00
RICHFIELD UNION PETROLEUM COMPANY
Phones 60605—Pico 110 1010 Trust and Savings Bldg., Los Angeles, Cal.

WM. CHEADLE BORCHERS
BONDS AND INVESTMENTS.
608-610 Trust & Savings Bldg. Los Angeles, California.
Telephone Broadway 181.

Wm. R. Staats Co. DEALERS IN MUNICIPAL AND CORPORATION BONDS
ALSO EXECUTE COMMISSION ORDERS IN LISTED SECURITIES
SAN FRANCISCO Los Angeles, 105 W. Fourth St. PASADENA

Theaters—Amusements—Entertainments.

TALLY'S KINEMA THEATER Grand at 7th

TALLY'S BROADWAY THEATER 833 S. Broadway

CALIFORNIA THEATER— Main at 8th

MILLER'S—Main Near Ninth | SESSUE HAYAKAWA AS THE CHINESE "GUN-MAN" IN "THE TONG MAN"

CLUNE'S AUDITORIUM

VICTORY THEATER 838 S. Bdwy. | HENRY B. WALTHALL and HELEN JEROME EDDY in THE BOOMERANG. Al Jennings' western—Lyons-Moran comedy.

SUPERBA—Broadway at Fifth | ALL STAR CAST IN CHRISTY CABANNE'S "THE TRIFLERS" "Weak Hearts and Wild Lions"—Life of General Pershing—Jimmy Kessel, songster superb—Pershing parade pictures.

THEATER DE LUXE— HOUDINI in "THE GRIM GAME" MATINEE DAILY—STARTING 1:30. Alvarado, Bet. 6th and 7th Sts. OPPOSITE WESTLAKE PARK

ALHAMBRA THEATER— 721 S. HILL STREET | REX BEACH'S "THE VENGEANCE OF DURAND"

GARRICK THEATER Broadway at 8th | CHARLES RAY IN HIS LATEST PARAMOUNT PICTURE "RED HOT DOLLARS"

FILMS.

NEW NORMAND FILM.

CADMAN MUSIC ENHANCES THE CALIFORNIA PROGRAMME.

By Edwin Schallert.

Evoking both the sentiment for music and the taste for lighter dramatic comedy, the programme at the California Theater this week seems to be enjoying an especial popularity, for the line of people waiting to attend the evening performances stretched down Main street for half a block. It is seldom indeed that so prominent a musician as Charles Wakefield Cadman has appeared on the picture theater stage, and the composer-pianist presents selections which represent both the most general appeal of his music and his highest achievement, the manner of staging being entirely in the spirit of the compositions.

Mabel Normand's new Goldwyn release, "Pinto," is the feature film. No matter what Miss Normand's picture might be, she would always appear as the concentration of animation and vivacity on the screen. Some day she is going to have a photo-play to reveal these traits to their highest advantage. "Mickey" has perhaps come the nearest to doing this up to the present time.

"Pinto" has somewhat the same beginning to its story, as has her first big comedy-dramatic success. However, it is not in the story of the play that cleverness is revealed but in the management of situation and the getting over of certain points of humor. Mabel's tricks of comedy are always truly individual—their wellspring is in a certain unconventional tomboyishness that leads her into scrapes and out of them in a rapid-fire manner. In "Pinto" she is a wild western girl who goes to New York.

The rest you can imagine—her search for her "pop" on the same basis as she would look for him in a country town; her first introduction to society where she, wearing chaps and sombrero, bursts into a big reception; her own climbing to fame through her staging of a charity entertainment with western furbelows, and the collapse of her success when her guardian, intoxicated, shoots up the place on the prompting of the villain. There is nothing particularly new or striking about the story in many of its aspects, but Mabel is the same essence of velocity and sparkle and light that she always is.

Mr. Cadman's "Land of the Sky Blue Water" has the charm of a very pretty atmospheric setting; his "Song of the Robin Woman" from "Shanewis" is typical of the composer's penchant for vivid coloring in harmony. Manuel V. Budrow sings the two selections.

The overture to the "Merry Wives of Windsor," played by the orchestra; Will Rogers's "Illiterate Digest;" a good comedy made up of Joe Martin's monkeyshines, and the scenic, "I and the Mountain," enhance the programme.

TONG WAR THRILLS ON MILLER SCREEN.

The Occident is far away in Sessue Hayakawa's latest photoplay—as far away as it can well be in some of those mysterious regions of the Chinatown of an elder day in California. Practically every character that counts in "The Tong Man," now on view at Miller's is a Celestial, even though it is a strange intermingling of racial types that are the portrayers of the various roles.

Hayakawa himself has a rare opportunity to reveal his skill in make-up as the dangerous hatchet man, member of the tong which seeks the life of the father of the girl whom he loves. His disguise as the death-bringer is one that makes him hardly recognizable. Such an achievement in make-up really reveals a new vista of what the clever Japanese actor can succeed in accomplishing in characterization.

While you may delve down into the routine of ordinary melodrama underlying the plot theme of Hayakawa's feature, the intrigues of the tong world color the drama with an intensity that possesses a degree of newness. The play has been directed with fine feeling for the romance and climactic effects by Mr. Worthington, and while some of the people in the cast are not suited to their parts, there is much reality to the acting of Helen Jerome Eddy, and others, particularly the portrayers of her father and the young boy whom he befriends. The settings of the play are very rich after the Oriental mode, which always intrigues the eye with its glamor, particularly on the screen.

A Teddy Sampson comedy, her first production on a new contract, is the supplementary special of the programme.

ALICE JOYCE IN A REX BEACH STORY.

Jealousy, the direct or indirect cause of most of the great crimes of history, is what makes the reel go round in "The Vengeance of Durand," the Rex Beach picture, with Alice Joyce as the star, now at the Alhambra Theater. Miss Joyce handles two roles very effectively, first, as the mother who killed herself because of her husband's insane jealousy, and twelve years later as the mother's daughter, willing almost until the last to see the man she loves kill himself because of jealousy, but weakening at the critical moment with a confession that his suspicions were unfounded.

The story takes place in France (which country seems to be generally associated with tragedies and crimes of all kinds) in recent years. The gay life of the French forms a picturesque setting for the mad jealousy of Durand, which seems in strong contrast with the rest of the country. It was at a fete in honor of her birthday that the mother killed herself, after her American friend had been unjustly accused by the villain.

The daughter grows up, thinking, as her father, that the American friend is the cause of her mother's death, and swearing vengeance daily in the chapel built to the mother's memory. Making the American jealous was the intended instrument of death, but the daughter failed to carry out the programme as originally planned just when it was succeeding.

Grauman's Rialto.

Scenically, an achievement of unusual beauty, "Everywoman," in its film version, as produced by George Melford, with a very complete and satisfying company of players, is holding a decided interest for the audiences which are attending Graumans Rialto. The photo feature is in its second week. Violet Heming, noted as a stage actress, heads the cast, with Wanda Hawley, Theodore Roberts, Monte Blue, Irving Cummings, Mildred Reardon, Bebe Daniels and many other well-known Lasky players have prominent roles.

Announcement is made by Sid Grauman that following the run of "Everywoman," the picturization of Mark Twain's American classic, "Huckleberry Finn," as produced by William D. Taylor, will hold the screen. This is said to be one of the most remarkable studies of youth yet presented on the bidimensional. "Peter Ibbetson," with John, Lionel and Ethel Barrymore, and the tragic screen version of "On with the Dance," are announced as other attractions. Lionel Barrymore is also to appear shortly in "The Copperhead," from the spoken drama of the same name at the Million-dollar Theater.

Theaters Amusements—Entertainments

GRAUMAN'S RIALTO— Broadway Near Eighth

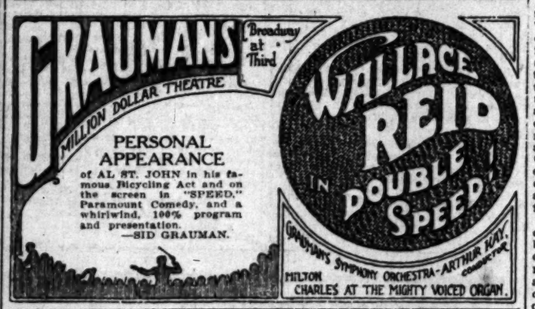

SYMPHONY— Broadway Bet. 6th & 7th

PALACE—7th Street at Broadway | CHARLES RAY in "THE CLODHOPPER"

FLASHES.

ETHEL CLAYTON LURES.

HAS TOP-NOTCH STORY IN "THE 13TH COMMANDMENT."

By Grace Kingsley.

Amidst the dreary desert of turgid trash, the pale piffle, the mawkish flapdoodle which the screen reviewer has weekly to drag wearily through, is found once in a while a resting place, a green and flourishing oasis in the shape of a story which is sane and wholesome and normal, and yet which really reflects life vividly as in a mirror. Once in a while, in other words, some director will fold the much-worn and mangy tiger skin of purple passion away in moth balls, send the vampire home to rest up and get her face fixed against the ruination of another batch of weak-minded males; will send the sweet little golden-haired ingenue back to the family flat to look after her husband and babies; and give the lady whose carefully made-to-order emotions are referred to as a "gamut," a vacation to go fishing; after which he will proceed to stage a picture play that really reflects life and is done by a bunch of real human beings.

Such a story is "The Thirteenth Commandment," adapted from Rupert Hughes's story, in which Ethel Clayton is starring at Clune's Broadway this week. Its theme is the eternal problem of civilized latter-day womanhood, the alternative of economic dependence or independence, done into a human, absorbing story with sidelights of natural and inherent and unforced humor, and with every character vividly and logically drawn. No wad-eyed ladies trail their misery cloaks through the mire; even the villain is a good sport who, when turned down by the heroine, concedes her the right to keep the jewel of her virtue, apologizes for misunderstanding her, and helps her along in practical fashion as any regular man of the world of his type would do. The heroine, a small-town girl, who has had extravagant tastes, finding herself in the household of her brother and sister-in-law, and noting the methods the latter uses for working her husband, just decides she won't marry her fiance until she can be a "partner in the fullest sense." The thirteenth commandment, you see, is "Don't spend more money than you make;" and as one of the characters puts it, "It's called the thirteenth, because it's so unlucky to break it!"

Miss Clayton as usual blends rare intelligence with fine dramatic feeling, and gives us a portrayal manyhued in its revelations of the characterful young modern woman, who, while a flesh-and-blood feminine creature, yet lets her head rule her heart in matters of moment. Anna Q. Nilsson is superlatively delightful as the spoiled young wife; Monte Blue is excellent as the brother; Charles Meredith as always fulfills the role of a real human being who also chances to be the hero; Irving Cummins is the good-sport villain to the life, and the other parts, played by Winter Hall, Lucille Ward, Arthur Maude, Beverly Travers, Lewis Morrison and Jane Wolfe, could not be improved on. Robert Vignola deserves immense credit for so admirably catching the spirit of the story and transferring it to the screen.

NORMA TALMADGE IS MAGNET AT KINEMA.

That the fans adore Norma Talmadge and that the Kinema is beginning to be the Mecca of picture lovers was proved yesterday when that theater was packed to view the smooth running programme which delighted audiences. The whole production was of the perfection of suavity which we are learning to expect of our first class houses; and the music was well selected and rendered in a fashion to draw forth more than one round of applause.

Whoever is staging prologues over there knows his business. The spectacular Hawaiian act, smooth enough and pleasing enough to grace a big-time vaudeville bill, with its mellow-voiced singers and graceful dancers and its picturesque settings, held the house quite spellbound and very nearly had to respond to an encore.

"A Daughter of Two Worlds," from Le Roy Scott's novel, is the name of the Talmadge feature, and in it as the girl with a shadowed past, Miss Talmadge displays the fire and dramatic strength for which she is famous. Indeed, her characterization of the young girl, who, to shield a worthless play-fellow connected with her father's dance hall, refuses to tell on him when he forges a check, but undergoes trial for him, is vivid throughout. The inherent morality of a story is questioned, however, which permits its heroine to stand by a pal, but makes her jump her bail, even with the connivance of the bailer. Also, the fundamental motive for her action is weakly planted. The characterization run true to form, however, in that the heroine reveals the morbid sensitiveness of girlhood to a cloud on its honor, even to the Quixotic point of intensity which compels her, quite unnecessarily, to confess her past before she rushes away to save the life of her old friend threatened with the gallows.

But (and what's the use of a critic without a "but"?) the trouble with the production is that most of the characters seem casual, their motives and actions poorly planted and explained, so that you don't care a whoop in Jerusalem what becomes of any of them. In other words, most of the characters refuse to come out of their backgrounds at all, but remain puppets who jump at the author's will.

Miss Talmadge herself never looked more lovely nor acted in more convincing fashion, and if you are an admirer of hers, which of course you are, you will enjoy seeing her in this latest characterization.

Hippodrome.

Harry B. Mason and his company are not only "Getting the Money," but they are also cornering a fine assortment of laughs at the Hippodrome. Their sketch, which goes by the aforesaid title of "O. T. M.," is in three scenes, wherein ample opportunity is afforded for Mason to put over the "Yiddish pazaz" to the merriment of his audience. Others on the programme are the Six Serenaders, who play various instruments acceptably; Leo Haley, who entertains with patter and song; Wood and Lawson, in good songs and dances; Collins and Dunbar, who have more dancing; Harris and Hargis, in a balancing act, and the photoplay, "The Tower of Jewels," with Corinne Griffith in exciting situations.

DAVE BUTLER ROMPS 'ROUND AT SUPERBA.

I don't suppose there ever was a classier policeman in the world than Dave Butler makes as "Dan," in Joseph Poland's story, "The Triffers," at the Superba, this week. Not only is Dave good to look at, but he has a big sense of drollery, a feeling for just the sort of role he's adapted to, and his head-piece is always working. Of course, it'll be a long time before they'll let Dave do anything except the "M'sieu Babe" sort of thing which first won our hearts to him in Griffith's "Hearts of the World." In "The Triffers," he's "M'sieu Babe" plus a cop's cap, badge and shillelah. And, of course, he wins the girl!

And such a girl! Edith Roberts is growing more and more delightful as the weeks pass by. Hers a finely balanced sense of comedy as well as of drama, hers a fineness which yet is vivid, and hers a luscious, yet expressive beauty which never palls.

Finishing with panygerics, I'll say that "The Triflers" is good entertainment, in that it runs smoothly and has titillating suspense, keeping one peeking always 'round the corner. As to its lifelikeness, it's about as real as a tin minnow; but after all, one loves a fairy tale now and then. At least it has fancy and charm, even though it is one of those stories made to prove that true worth lodges only in the abode of the red-table-cloth and flannel-shirt scenery; and that the minute a person learns the value and has the price of a manicure, he becomes a trifler. Also I don't know what the author looked upon as trifers; his the arch-devil of them all, played piano duets in wild moments, and the arch-devil of them all played by Forrest Stahley, did nothing worse than pat a lady once on her velvet shoulder, drink nearly half a cocktail and almost smoke a cigarette! The theme of the story is not new. It's about a little shop girl who saved up for her vacation and went to live at a big hotel. There she met a gilded and rather guilty youth who was being blackmailed by a show girl, and who asked the little shop girl to pose one day as his wife. Of course, friends came in unexpectedly, and she had to keep it up, with the usual complications. Oh, yes, of course, she and her supposed husband had to explain why they didn't occupy the same bedroom. In fact, they were driven right into the room by the aforesaid friends. This situation used to be thought naughty until it began to bore us to the point where—well, almost any extreme would be welcome!

"Weak Hearts and Wild Lions" is one of those animal thrillers which make you feel, when you see the actors, that we've gone back to the old days of Rome and the amphitheater; only now we think it's all funny!

CHERRY BLOSSOM SHOW AT BURBANK.

There's nothing gory about the Gore brothers' presentation at the Burbank this week. Quite the contrary, "Maid in Japan," as the title suggests, is full of cherry blossoms, pretty girls and merry songs.

Bobby Dean, as usual, captures the big end of the melody applause in this musical comedy, which starts out like a version of "Mme. Butterfly" without the tragedy. Ed Armstrong and his able assistants do their part in the comedy line (which is certainly some line.) But it is an undeniable fact that the forty baby dolls, of which Ed has reason to be proud, are the main attraction. They seem to fill the house time after time with great success.

It is a curious fact (or maybe it isn't so curious after all) that Armstrong's musical comedies start out with a snap they can't seem to keep up. The opening chorus exhibits promise of something worth while, but, with the advent of the first comedy lines, the whole production drops back into the usual easy-going class of musical shows. That comedy is on the fence dividing high-class musical plays from the usual Main-street variety—it may fall either way. Here's hoping it flops to the right.

Blanche Sweet in her latest picture, "Fighting Cressy," is the cinema attraction this week.

"RED-HOT DOLLARS" AT THE PALACE.

That ingenuous Charlie Ray portrayal of the young man who wins success in the business world through lucky circumstances, as embodied in the plot of "Red Hot Dollars," is amusing and delighting audiences at the Palace Theater this week. The picture is having a second local showing, with every evidence at the opening performance that its popularity is fully maintained.

A family feud for a time threatens the romance of the hero, and the girl to whom he is devoted, and many trying situations for both parties are introduced before they are finally united. The feature presents an adroit contrast of old and new methods of industry, and prods cheap snobbishness out of the course of true affection. Opportunities are afforded for some very sharply outlined characterizations, of which the members of the cast satisfyingly avail themselves.

Al St. John in Person.

Beside appearing on the screen in his initial Paramount-Artcraft comedy, "Speed," Al St. John has arranged a humorous cycling act called "Why Sprain Your Mustache?" for presentation on the stage at Grauman's this week. Before associating himself with the films, St. John used his bicycling act in vaudeville and musical comedy for several seasons. With "Speed" and "Double Speed"—the Wallie Reid photoplay—on the same programme, Mr. Grauman says he is anticipating a cyclonic week.

GOLDWYN BUYS THE BRAY CORPORATION.

[EXCLUSIVE DISPATCH.]

NEW YORK, Jan. 25.—Goldwyn Pictures Corporation has purchased a controlling interest in Bray Pictures Corporation, producer of scenic, comedy, cartoon, educational and industrial motion-picture films. The announcement of the deal closed by Goldwyn today promises a vast increase in the output covering all of the fields in which the Bray corporation is interested.

The capitalization of the Bray corporation is $1,500,000.

The new alliance means that schools and other educational institutions will receive a service of motion pictures that will be of value in teaching scientific subjects. The Bray animated drawings have been tested in this respect, both in the training of soldiers during the war and class work at colleges. Cameramen are being sent to the corners of the world for novel, travel and scenic subjects, which will be released to theaters.

Theaters—Amusements—Entertainments

PANTAGES— VAUDEVILLE

COME AND SEE YOURSELF in the MOVING PICTURES

Made on Our Stage Last Week. They're a Scream

Matinee Today at 2:30—Tonight at 7:00 and 9:00

"MEET ME AT PANTAGES"

ORPHEUM— THE BEST IN VAUDEVILLE

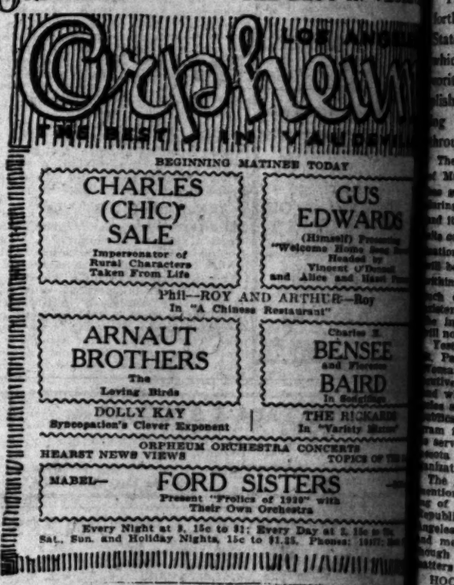

MASON OPERA HOUSE— BEGINNING

CHAUNCEY OLCOTT IN "MACUS"

Nights, 50c to $2.00. Saturday Matinee, 50c to $1.00. Phone

Beginning Next Monday Night, for One Week, Seats

THE GREAT LAUGHING FESTIVAL

KOLB AND DILL in "WET AND DRY"

A Temperance Play With a Kick—With Lots of Music

Special Jazz Orchestra—New Songs—New

Prices 50c to $2.00. Matinees Wednesday and Saturday. Wed. Mat.

MOROSCO THEATER— MATINEE TODAY

OLIVER MOROSCO PRESENTS

31st WEEK

"CIVILIAN CLOTHES"

With HERBERT HEYES and ELEANOR WOOD

MATINEES, 10c to 50c; EVENINGS, 10c to

MAJESTIC THEATER— Matinee Wednesday

SECOND BIG WEEK

THE WILKES STOCK COMPANY in

A BRILLIANT COMEDY OF AMERICAN LIFE

"THE COUNTRY CLUB"

by BOOTH TARKINGTON and JULIAN STREET

FIRST STOCK PRODUCTION IN LOS ANGELES

Nights: 8:15, 25, 50, 75c. Mats. Wed. & Sat., 2:15, 25c, 50c. Phone

Next Attraction—"I LOVE YOU"—First Time in

GORE'S BURBANK— 6th & Main Sts. IN THE SNAPPY MUSICAL PIECE "MAID IN JAPAN"

NOW PLAY ARMSTRONG'S BABY DOLLS 40 OF THEM

CLUNE'S Broadway Theater 528 SOUTH BROADWAY

ETHEL CLAYTON IN HER LATEST WONDER PRODUCTION "THE 13TH COMMANDMENT"

BURTON HOLMES — HEARTS AND FLOWERS

TOPICAL NEWS EVENTS

SHOWS—11, 12:30, 2:15, 4:00, 5:45, 7:30, 9:15

ISIS ON PLAY By John Steven McGroarty, with Mr. and Mrs. Tyrone Power, at Old Mission Theater, Los Angeles. Now open, with Matinees 2:15 and Evening 8:15. Phone Monday) including Sunday, 2:30. Evenings Wednesday and Office, Main Floor Pac. Electric Bldg., Tel. 12078, and Alhambra 198. All seats reserved. Well heated. Private Pacific Electric car, Pacific Electric Bldg., 6th and Main Sts.

HIPPODROME VAUDEVILLE— CORRINE GRIFFITH In "THE TOWER OF JEWELS"—A Thrilling

AME

HOOVER FOR PRESIDENT

Movement in H Favor Grows.

Nonpartisan Questionnai Brings Flood of Answers Indorsing Candidacy.

Women Strong Supporters Gathering Tide of Senti- ment Over Country.

Herbert Hoover for President This clarion call is goin forth, not only in California, th State of his citizenship an which proudly claims as a "f orite son" the man who accom lished such notable things du g the late war period, bu hroughout the United States.

The movement toward the suppor of Mr. Hoover for the Presidenc gained remarkable acceleratio during the past two or three days and it is entirely probable that def ite organizations to secure his nom ation as the Republican candidat be formulated in various State within the next few days. Alread such organizations have come int existence in the Middle West, and indications are that California will not be far behind in such action. Yesterday Mrs. C. A. Severance o St. Paul, Minn., a member of the Woman's Republican National Ex- ecutive Committee from that State who has been visiting Los An- eles and conferring with local Re- publican women, returned to her home from Minneapolis, asking he to serve as vice-chairman for Min- nesota in a Hoover-for-President or- ganization.

The name of Herbert Hoover was mentioned also yesterday at a meet- ing of the women members of the Republican State Committee for Los Angeles county, at the Clark Hotel, and met with strong approval, al- though this was one of the casual matters of the meeting.

HOOVER QUESTIONNAIRE.

All over California, during the last few days, an organized effort has been made to learn representa- tive sentiment regarding the feel- ings of its citizenship on the question of Mr. Hoover becoming a Presi- dential candidate. A direct inquiry has been sent out to more than 500 representative citizens, the names being taken from club and business organization rosters, re- gardless of politics, and the direct inquiry being made:

"Do you favor Herbert C. Hoover as the nominee of your party for President? What is your party? Re- marks."

Already responses are pouring in- the San Francisco headquarters designated for the receipt of these statements—519 California street, and that they show an enthusiastic trend toward the support of Mr. Hoover, be he nominated by the Re- publican or Democratic parties, or should he appear as an independ- ent.

The letter that has been sent out with these queries is signed by a number of prominent Californians and it is said that the signatures of hundreds more of equal prominence

(Continued on Second Page.)

"TEA-HOUND" NEW CHICAGO PEST.

Has Become as Much of a Problem as the Hotel Lounge Lizard.

[EXCLUSIVE DISPATCH.]

CHICAGO, Jan. 26.—Chicago has its loop hounds and lounge lizards, and now the "tea hound" has appeared. The loop hound is a benevolent rounder who never gets a half mile from the heart of the city; rarely sleeps; is an inveterate "first nighter," and generally a pretty good sort. The lounge lizards are slithery, sneaky, sleek dogs who haunt hotel lobbies and tea-dansants and prey upon foolish old women, wives out for adventure, and half-baked girls.

The "tea hound" is indigenous to the University of Chicago. He breaks in upon every affair, regardless of an invitation, more especially when anything is to be had in the way of food. To baffle him tickets are now being issued for all events, and no "tea hound" can invade a dance hall or banquet-room without a ticket.